

KNOW ALL MEN BY THESE PRESENTS, that GARY PURSER and CURTIS CHAFIN, whose address is 907 Root Street, Killeen, Texas, being the sole owners of that certain 20.00 acre tract out of the A. Dickson Survey, Abstract No. 266, which is more fully described in the Dedication of COPPERFIELD ADDITION, 2ND EXTENSION, as shown by the plat hereof, attached hereto, and made a part hereof, and approved by the City Council of the City of Killeen, Bell County, Texas, and GARY PURSER and CURTIS CHAFIN do hereby adopt said COPPERFIELD ADDITION, 2ND EXTENSION, as an Addition to the City of Killeen, Bell County, Texas, and hereby dedicates to said City all streets, avenues, roads, drives and alleys shown on said plat, the same to be used as public thoroughfares and for the installation and maintenance of public utilities when and as authorized by the City of Killeen. The utility easements shown on said plat are dedicated to the City of Killeen for the installation and maintenance of any and all public utilities, which the City may install or permit to be installed or maintained.

Gary Purser
GARY PURSER

Curtis Chafin
CURTIS CHAFIN

BEFORE ME, the undersigned, a Notary Public in and for said County and State, on this day personally appeared GARY PURSER and CURTIS CHAFIN, known to me to be the persons whose names are subscribed to the foregoing instrument and acknowledged to me that the same was the act of said GARY PURSER and CURTIS CHAFIN, and that they executed the same for the purpose and consideration therein expressed.

GIVEN UNDER MY HAND AND SEAL OF OFFICE, THIS 6th DAY OF August, 19 85.

Gale E. Mitchell
NOTARY PUBLIC FOR STATE OF TEXAS

APPROVED this the 6th day of August, 19 85, by the Planning Commission of the City of Killeen, Bell County, Texas.

[Signature] CHAIRMAN, PLANNING COMMISSION
[Signature] SECRETARY, PLANNING COMMISSION

APPROVED this the 13th day of August, 19 85, by the City Council of the City of Killeen, Bell County, Texas.

[Signature] MAYOR, CITY OF KILLEEN
[Signature] ATTEST: CITY SECRETARY

FILED FOR RECORD this 5 day of NOVEMBER, 19 85, in Cabinet A, Slide 393-D, Plat Records of Bell County, Texas.
VOL. 2110 PG. 712

KNOW ALL MEN BY THESE PRESENTS,

That I, Gale E. Mitchell, Registered Public Surveyor, do hereby certify that I did prepare this plat from an actual and accurate survey of the land, that the corner monuments shown thereon were properly placed under my personal supervision in accordance with the subdivision regulations of the City of Killeen, Texas, and this subdivision is within the City Limits of Killeen, Bell County, Texas.

[Signature]
Gale E. Mitchell
Registered Public Surveyor
No. 1602

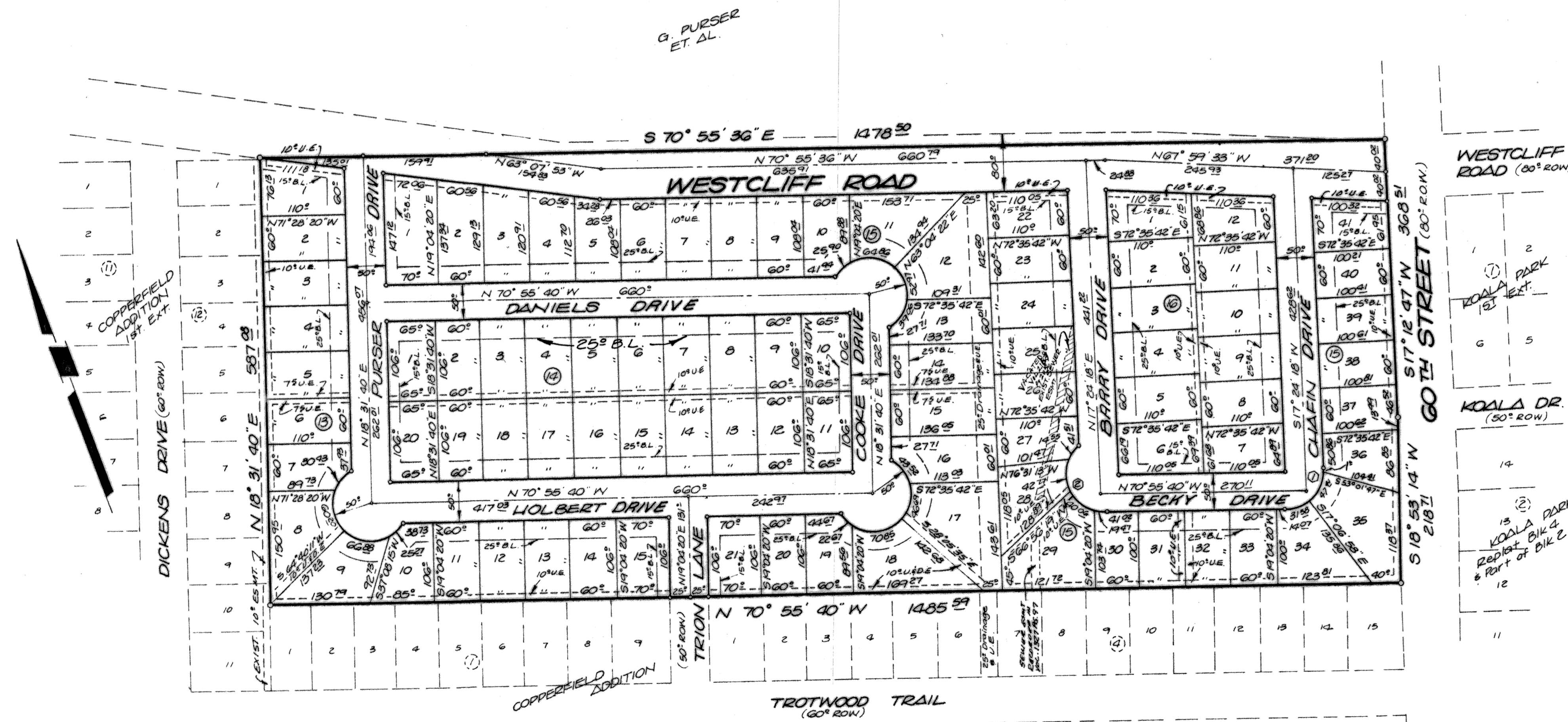

CURVE #1	CURVE #2
Δ 91-40-02	Δ 133-53-44
R 50'	R 50'
T 51.47'	T 117.49'
L 79.79'	L 116.85'
C 71.3'	C 92.02'

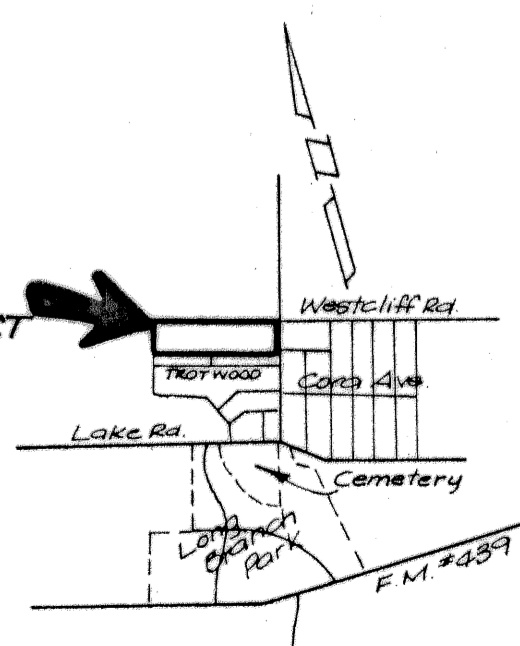

VICINITY MAP
Not to Scale

20.00 Acres
88 Lots

Final Plat

COPPERFIELD ADDITION
2ND EXTENSION
KILLEEN, BELL COUNTY, TEXAS

WATWOOD-MITCHELL, INC.
ENGINEERING & SURVEYING

Killeen, Texas Temple, Texas

DATE: JUNE 85	SCALE: 1"=100'	DRAWN BY:	REF. NO.	DWG. NO. 2569-D
------------------	-------------------	-----------	----------	--------------------