

KNOWN ALL MEN BY THESE PRESENTS that I, Jack Elam, do hereby certify that the above and within 35706 sq. ft. out of the A. Dickson survey in Killeen, Bell County, Texas, said tract being a part of a 231 acre tract devised to Naudie Mack Wood and her heirs and recorded in Volume 65, Page 542, of the Deed Records of Bell County, Texas, and also being a 1 of Brinwood Section One, a subdivision of the A. Dickson survey in Killeen, Texas, and all its supplemental diversifications, an addition of 35706 sq. ft. of the A. Dickson survey in Killeen, Texas.

I hereby adopt this plat to be shown as a 10' wide easement on the east and west sides of Atkinson Avenue and to be shown as a 10' wide easement on the north and south sides of 38th Street.

Witness my hand this 9<sup>th</sup> day of Oct. 1974.

*Jack Elam*

Before me the undersigned authority on this 9<sup>th</sup> day of Oct. 1974, I have appeared JACK ELAM whose name and true identity has been proved to me and he has acknowledged to me and in my presence and in the presence of the witnesses named herein that he executed the foregoing instrument and its contents are true and correct.

Given under my hand and seal of office this 9<sup>th</sup> day of Oct. 1974.

*J. H. Notman*

5<sup>th</sup> August  
 Roy Fark  
 Weldon Hinkle  
 12<sup>th</sup> August  
 James R. Lindby  
 J. H. Notman

2 11 D-14 December  
 1307  
 517

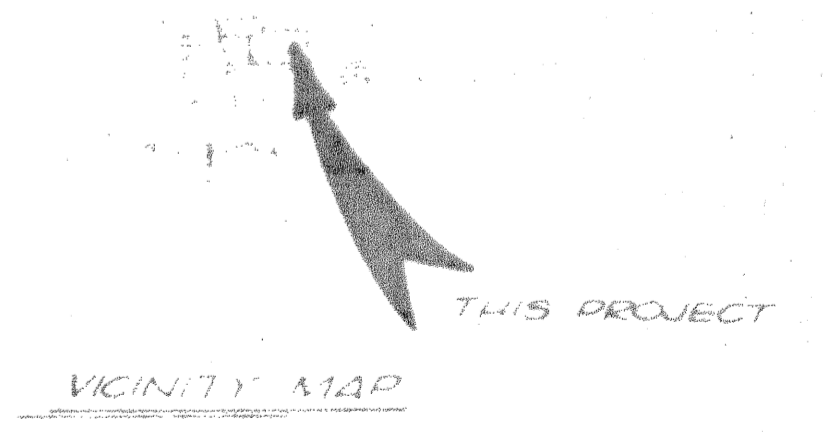

KNOWN ALL MEN BY THESE PRESENTS that I, John W. Brinson, a Professional Engineer, do hereby certify that the above and within 35706 sq. ft. out of the A. Dickson survey in Killeen, Bell County, Texas, said tract being a part of a 231 acre tract devised to Naudie Mack Wood and her heirs and recorded in Volume 65, Page 542, of the Deed Records of Bell County, Texas, and also being a 1 of Brinwood Section One, a subdivision of the A. Dickson survey in Killeen, Texas, and all its supplemental diversifications, an addition of 35706 sq. ft. of the A. Dickson survey in Killeen, Texas, and that the boundaries shown thereon were properly placed in accordance with the Subdivision Regulations of the City of Killeen.

*John W. Brinson P.E.*  
 John W. Brinson, Registered Professional Engineer  
 Engineer No. 21424

REPLAT OF  
 CONTINENTAL DIVERSIFIED  
 & BRINWOOD SECT. ONE

DUNLAP & ASSOCIATES  
 CONSULTING ENGINEERS  
 Killeen, Texas Temple, Texas

DATE Aug 12, 74	DESIGNED	DRAWN	APPROVED
SCALE 1" = 100'	SHEET NO. _____ OF _____		FILE NO. K-7401B

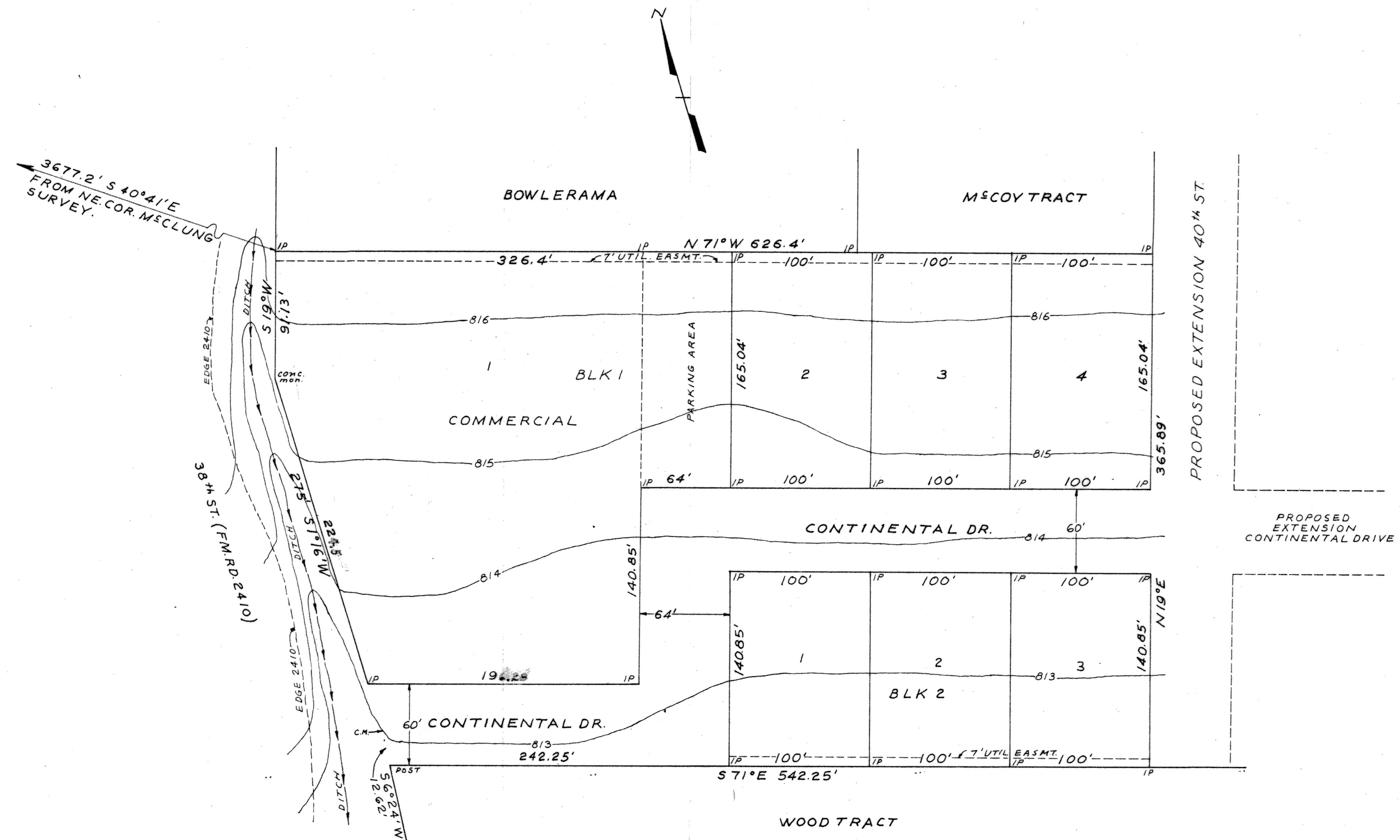

GLENN S. LEWIS, A REGISTERED PUBLIC SURVEYOR IN THE STATE OF TEXAS, DO HEREBY CERTIFY THAT THE ABOVE PLAT IS A SURVEY MADE ON THE GROUND, AND IS TRUE AND CORRECT TO THE BEST OF MY BELIEF AND KNOWLEDGE.

GLENN S. LEWIS  
REGISTERED PUBLIC  
SURVEYOR #472

STANDARD SURVEYING CO  
KILLEEN, TEXAS  
JOB # KSP 3168 & 3172

JUNE 3, 1963

FILED FOR RECORD THIS 12TH DAY OF AUGUST, 1963  
IN PLAT BOOK 872, PAGE 176, DEED RECORDS  
OF BELL COUNTY, TEXAS.

APPROVED BY CITY COUNCIL  
DATE 6-27-63 MAYOR *[Signature]*

APPROVED SUBJECT TO CONTRACT  
REQUIREMENTS  
CITY OF KILLEEN, TEXAS  
BY  
DATE 6-24-1963  
APPROVED *[Signature]*  
DIRECTOR PUBLIC WORKS

CONTINENTAL DIVERSIFIED  
ENTERPRISES INC.  
CONTINENTAL APARTMENTS  
A. DICKSON SURVEY  
CITY OF KILLEEN  
BELL COUNTY TEX.  
SCALE 1" = 50'  
1' CONTOURS