

KILLEEN HEIGHTS ADDN. FOURTH SECTION FIRST UNIT

Curve Data Both Curves
 Δ 37° 02'
 R 207.64
 L 134.21

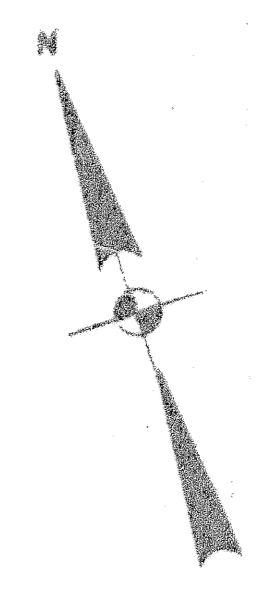
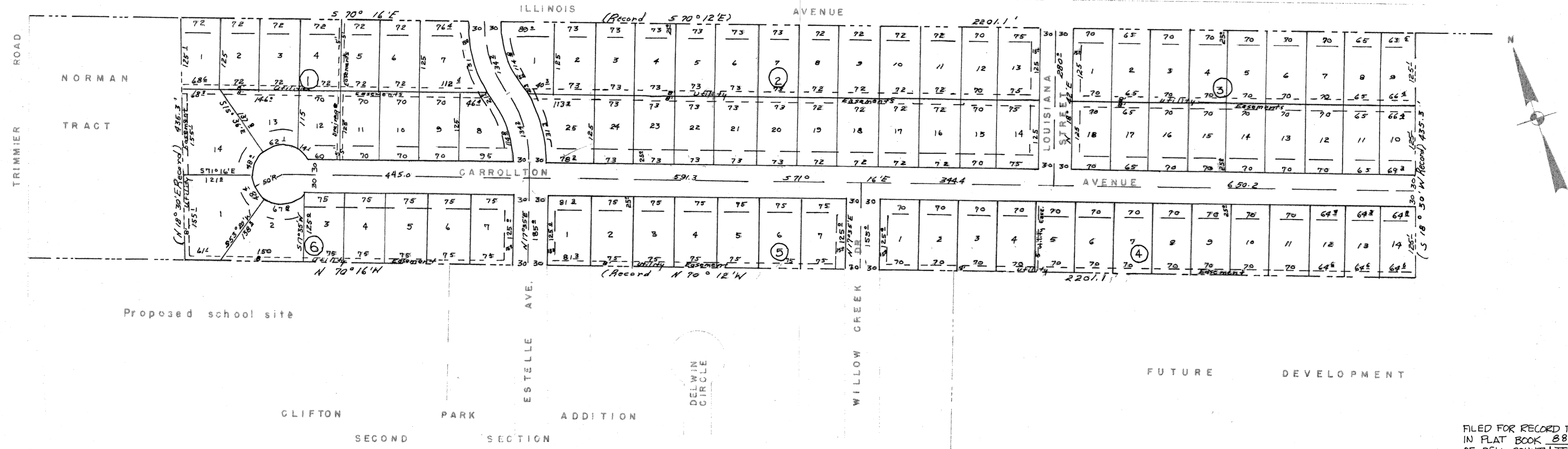

FILED FOR RECORD THIS 22 DAY OF AUGUST 1963
 IN PLAT BOOK 883 PAGE 85, DEED RECORDS
 OF BELL COUNTY, TEXAS.

2
 27E

APPROVED BY CITY COUNCIL
 DATE _____ MAYOR *[Signature]*

BELL ENGINEERING COMPANY KILLEEN TEXAS	
PLAT OF CLIFTON PARK ADDITION FIRST SECTION	
SCALE 1 INCH = 100 FEET	DATE NOVEMBER 1962

KILLEEN HEIGHTS ADDN. FOURTH SECTION FIRST UNIT

E Curve Data Both Curves
 Δ 57° 02'
 R 207.64
 L 134.21



FILED FOR RECORD THIS 22 DAY OF AUGUST
 19 63 IN PLAT BOOK 883, PAGE 85
 AND DEED RECORD BOOK 2, PAGE 27E
 DEED RECORDS OF BELL COUNTY, TEXAS.

APPROVED SUBJECT TO CONTRACT REQUIREMENTS
 CITY OF KILLEEN, TEXAS
 BY [Signature]
 DATE 7-22-1963
 APPROVED Ray J. Ferrell
 DIRECTOR PUBLIC WORKS

APPROVED BY CITY COUNCIL
 DATE 7-22-63 MAYOR [Signature]
 ATTEST: [Signature]
 CITY SECRETARY

BELL ENGINEERING COMPANY
 KILLEEN TEXAS

PLAT OF
 CLIFTON PARK ADDITION
 FIRST SECTION

SCALE 1 INCH = 100 FEET DATE NOVEMBER 1962

