

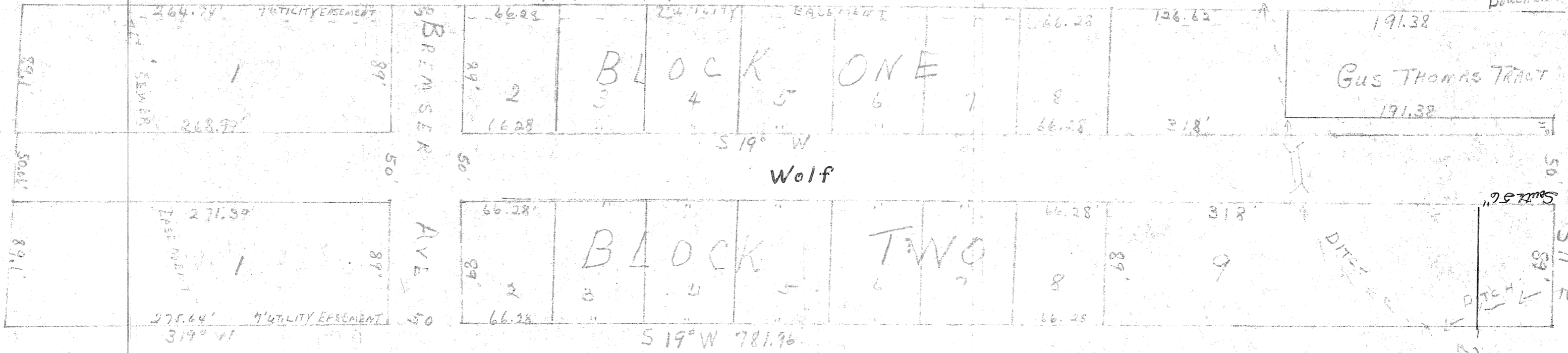

WOLF CREEK



I, M. A. Moss, a registered professional engineer of the State of Texas, do certify that the above plat was made from a survey of the site, and is a correct to the best of my belief and knowledge.
 / s/ M. A. Moss (Seal)

CLINTON ADDITION
 to
 CITY OF KILLEEN, BELL CO., TEXAS.
 Scale: 1" = 40'
 Dedication:
 Vol. 720, Page 612

Standard Surveying Co.
 404 Ave. J. Phone 2101
 Killeen, Texas.

Vol. 1, Page 821G
 Plat Records
 Bell Co., Texas.

Jack J. J. J. J.