

KNOW ALL MEN BY THESE PRESENTS, that CYNTHIA FERGUSON FOGLE, whose address is 613 S. Ann, Harker Heights, TX 76543, being the sole owner of that certain 1.945 acre tract out of the Alex Thompson Survey, Abstract No. 813, which is more fully described in the Dedication of CINDY SUBDIVISION, as shown by the plat hereof, attached hereto, and made a part hereon, and approved by the Planning and Zoning Commission of the City of Killeen, Bell County, Texas, and CYNTHIA FERGUSON FOGLE does hereby adopt said CINDY SUBDIVISION, as an addition to the City of Killeen, Bell County, Texas, and hereby dedicates to said City of Killeen all streets, avenues, roads, drives and alleys shown on said plat, the same to be used as public thoroughfares and for the installation and maintenance of public utilities when and as authorized by the City of Killeen. The utility easements shown on said plat are dedicated to said City for the installation and maintenance of any and all public utilities, which the City may install or permit to be installed or maintained.

Cynthia Ferguson Fogle
CYNTHIA FERGUSON FOGLE

BEFORE ME, the undersigned, a Notary Public in and for said County and State, on this day personally appeared CYNTHIA FERGUSON FOGLE, known to me to be the person whose name is subscribed to the foregoing instrument and acknowledged to me that she executed the same for the purpose and consideration therein expressed.

GIVEN UNDER MY HAND AND SEAL OF OFFICE, this the 19th day of August, 19 87.

Virginia A. Dawson
NOTARY PUBLIC, STATE OF TEXAS

I, the undersigned, Chairman of the Planning and Zoning Commission of the City of Killeen, hereby certify that this minor subdivision plat as shown hereon, conforms to the requirements and standards of the City of Killeen Subdivision Regulations and was duly approved by said Commission on the 13th day of April, 19 87.

Gale E. Mitchell CHAIRMAN, PLANNING AND ZONING COMMISSION
Virginia A. Dawson ATTORNEY AT LAW, PLANNING & ZONING COMMISSION

FILED FOR RECORD this 25 day of AUGUST, 19 87, in Cabinet B, Slide 89-A, Plat Records of Bell County, Texas.
VOL. 2337 PG. 180

KNOW ALL MEN BY THESE PRESENTS,

That I, GALE E. MITCHELL, Registered Public Surveyor, do hereby certify that I did prepare this plat from an actual and accurate survey of the land, that the corner monuments shown thereon were properly placed under my personal supervision in accordance with the subdivision regulations of the City of Killeen, Texas, and this subdivision is within the City Limits of Killeen, Texas.

Gale E. Mitchell
Gale E. Mitchell
Registered Public Surveyor
No. 1602

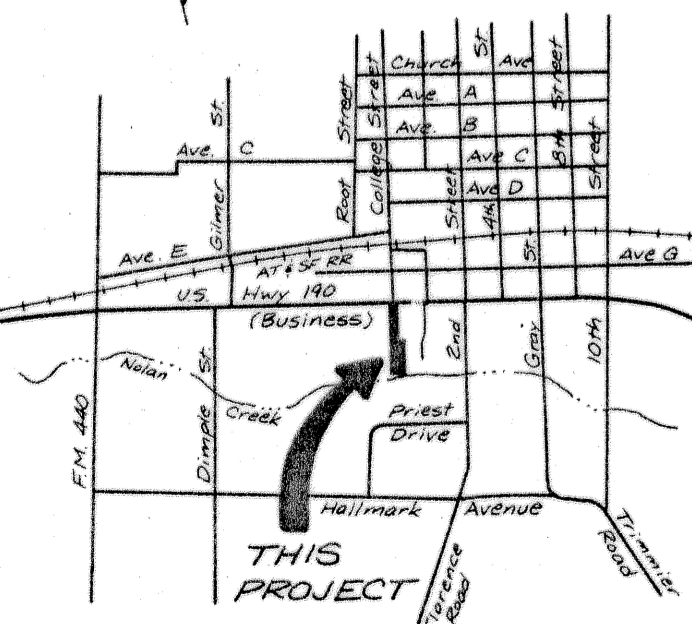
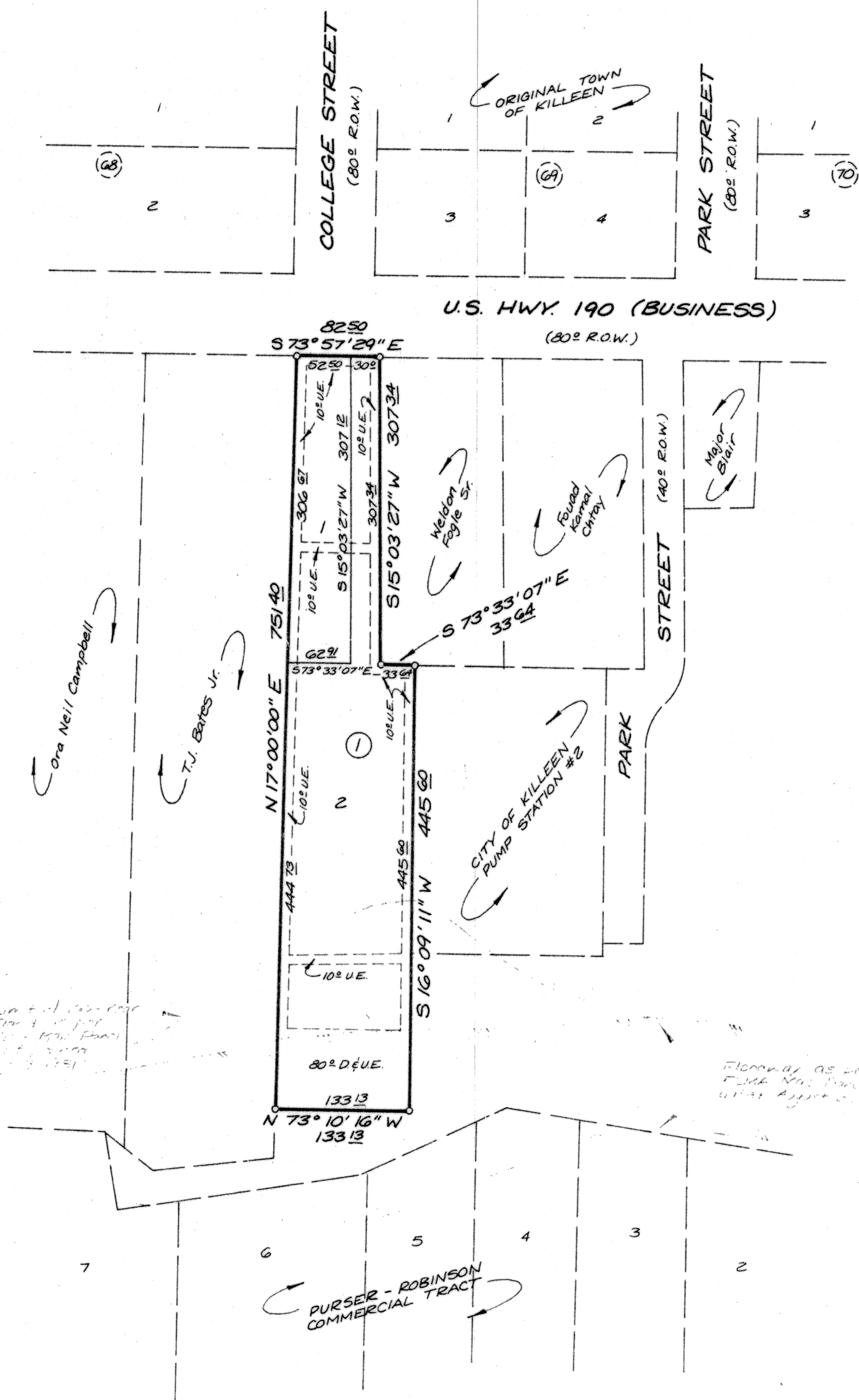

FINAL PLAT

CINDY SUBDIVISION

KILLEEN, BELL COUNTY, TEXAS

MITCHELL & ASSOCIATES, INC.
ENGINEERING & SURVEYING
Killeen Temple

DEVELOPER:

DATE: Mar '87 SCALE: 1" = 100' DRAWN BY: TS REF. NO. 2454-A DWG. NO. 3330-D

2 Lots
1.945 Acres