

REPLAT OF LOTS 1, 2, 3, & 4 BLOCK 3 JASPER HEIGHTS 8TH

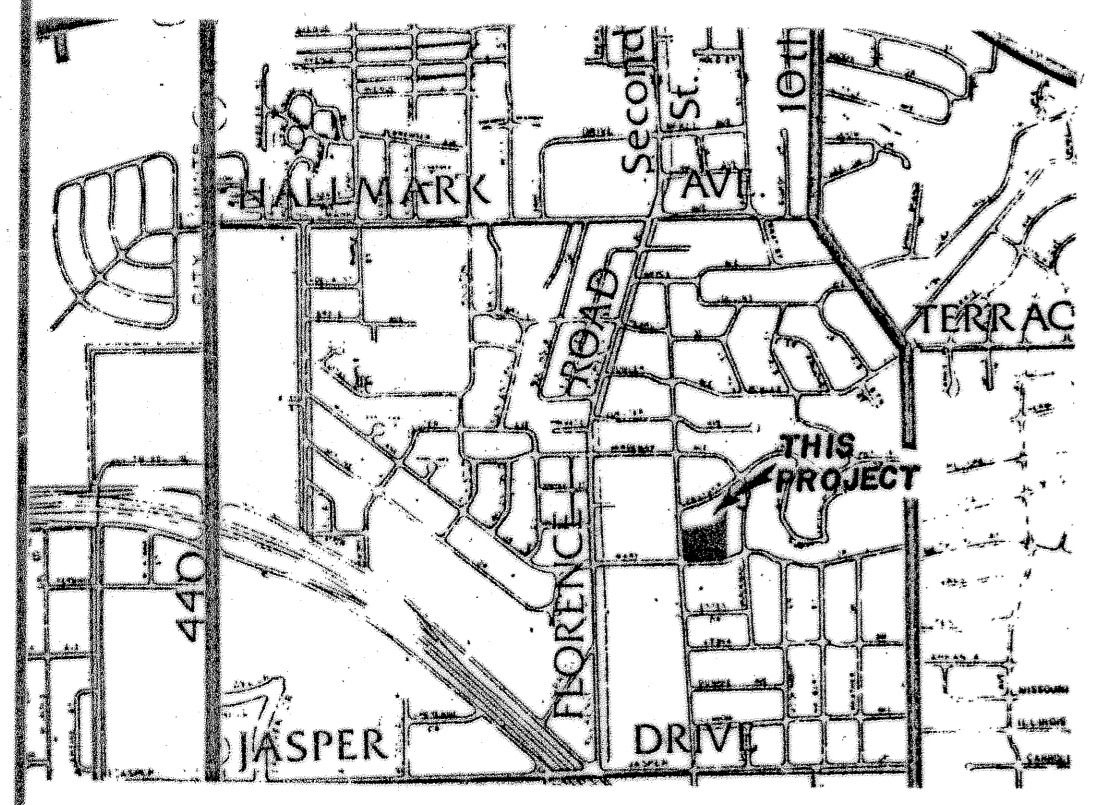
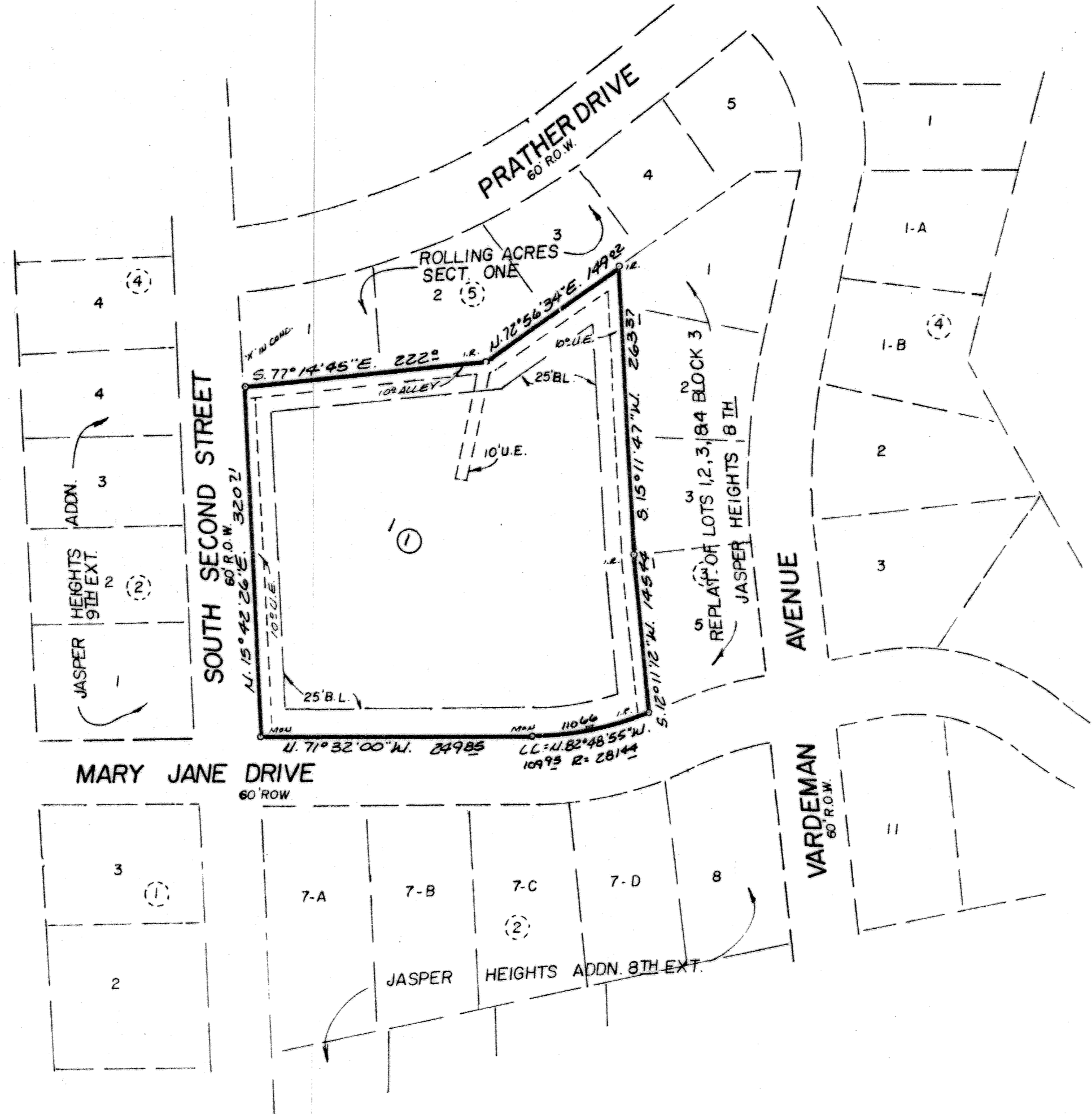

VICINITY MAP
N.T.S.

KNOW ALL MEN BY THESE PRESENTS, that the CHURCH OF JESUS CHRIST OF LATTER-DAY SAINTS, whose address is 1410 South Second Street, Killeen, TX 76541, being the sole owners of that certain 2.817 acre tract out of the Nathan Halbert Survey, Abstract No. 389, which is more fully described in the Dedication of THE CHURCH OF JESUS CHRIST OF LDS, BEING A REPLAT OF LOT 4, BLOCK 3, REPLAT OF LOTS 1, 2, 3 & 4, BLOCK 3, JASPER HEIGHTS 8 & 1.9 ACRES, PART OF THE NATHAN HALBERT SURVEY, ABSTRACT NO. 389, as shown by the plat hereof, attached hereto, and made a part hereof, and approved by the City Council of the City of Killeen, Bell County, Texas, and the CHURCH OF JESUS CHRIST OF LATTER-DAY SAINTS does hereby adopt said plat as an Addition to the City of Killeen, Bell County, Texas, and hereby dedicates to said City all streets, avenues, roads, drives, alleys, and associated potable water, sanitary sewer and storm sewer systems, as shown on said plat and final construction drawings, the same to be used as public thoroughfares and public utilities, when and as authorized by the City of Killeen. The utility easements shown on said plat are dedicated to said City for the installation and maintenance of any and all public utilities, which the City may install or permit to be installed or maintained.

Carl Norman McKinley
CARL NORMAN MCKINLEY
Physical Facility Representative

BEFORE ME, the undersigned, a Notary Public in and for said County and State, on this day personally appeared Carl Norman McKinley, known to me to be the person whose name is subscribed to the foregoing instrument and acknowledged to me that the same was the act of said Church of Jesus Christ of Latter-Day Saints, and that they executed the same for the purpose and consideration therein expressed.

GIVEN UNDER MY HAND AND SEAL OF OFFICE, THIS 22nd DAY OF June 19 89

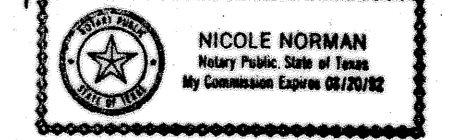

Nicole Norman
NICOLE NORMAN
NOTARY PUBLIC FOR STATE OF TEXAS

APPROVED this the 22nd day of May, 19 89, by the Planning Commission of the City of Killeen, Bell County, Texas.

Leonard Gehring CHAIRMAN, PLANNING COMMISSION
Sharon L. Anderson SECRETARY, PLANNING COMMISSION

APPROVED this the 13th day of June, 19 89, by the City Council of the City of Killeen, Bell County, Texas.

James J. ... MAYOR, CITY OF KILLEEN
... ATTEST: CITY SECRETARY



FILED FOR RECORD this 20th day of JUNE 19 89, in County of KILLEEN, TEXAS. Slide 176-A, Plat Records of Bell County, Texas.

KNOW ALL MEN BY THESE PRESENTS,
That I, GALE E. MITCHELL, Registered Public Surveyor, do hereby certify that I did prepare this plat from an actual and accurate survey of the land, that the corner monuments shown thereon were properly placed under my personal supervision in accordance with the subdivision regulations of the City of Killeen, Texas, and this subdivision is within the City Limits of Killeen, Texas.



Gale E. Mitchell
GALE E. MITCHELL
Registered Public Surveyor
No. 1602

1-LOT
2.817 AC.

REVISIONS	
No.	Date

FINAL PLAT

THE CHURCH OF JESUS CHRIST OF LDS
BEING A REPLAT OF LOT 4 BLOCK 3, REPLAT OF LOTS
1, 2, 3, & 4 BLOCK 3 JASPER HEIGHTS 8 & 1.9
ACRES, PART OF THE NATHAN HALBERT SUR. A-389

KILLEEN, BELL COUNTY, TEXAS

MITCHELL & ASSOCIATES, INC.
Killeen ENGINEERING & SURVEYING Temple

DEVELOPER: CHURCH OF JESUS CHRIST OF LATTER DAY SAINTS

DATE: APRIL '89 SCALE: 1"=100' DRAWN BY: /DJ REF. NO. 920/69 DWG. NO. 4002-D