

- NOTES:**
- All bearings are based upon the Texas State Plane Coordinate System, NAD 83 (CORS 96), Texas Central Zone as per Leica Texas Smartnet GPS observations. All distances are surface distance. Combined scale factor=1.0001168.
 - All interior lot corners marked with 1/2" r & cap stamped "M&A" set after construction completed.
 - This subdivision is located in zone X, by the U.S. FEMA Agency Boundary Map, (Flood Insurance Rate Map), Map No. 48027C0280E, effective date September 26, 2008 for Bell County, Texas.
 - The U.E./D.E. in the back of Lots 9 through 12, Block 1, is intended for underground utilities and maintenance bench only.

CURVE TABLE						
CURVE	BEARING	CHORD	LENGTH	RADIUS	DELTA	TANGENT
C1	N66°47'42"W	70.71'	78.54'	50.00'	90°00'00"	50.00'
C2	N23°12'18"E	70.71'	78.54'	50.00'	90°00'00"	50.00'

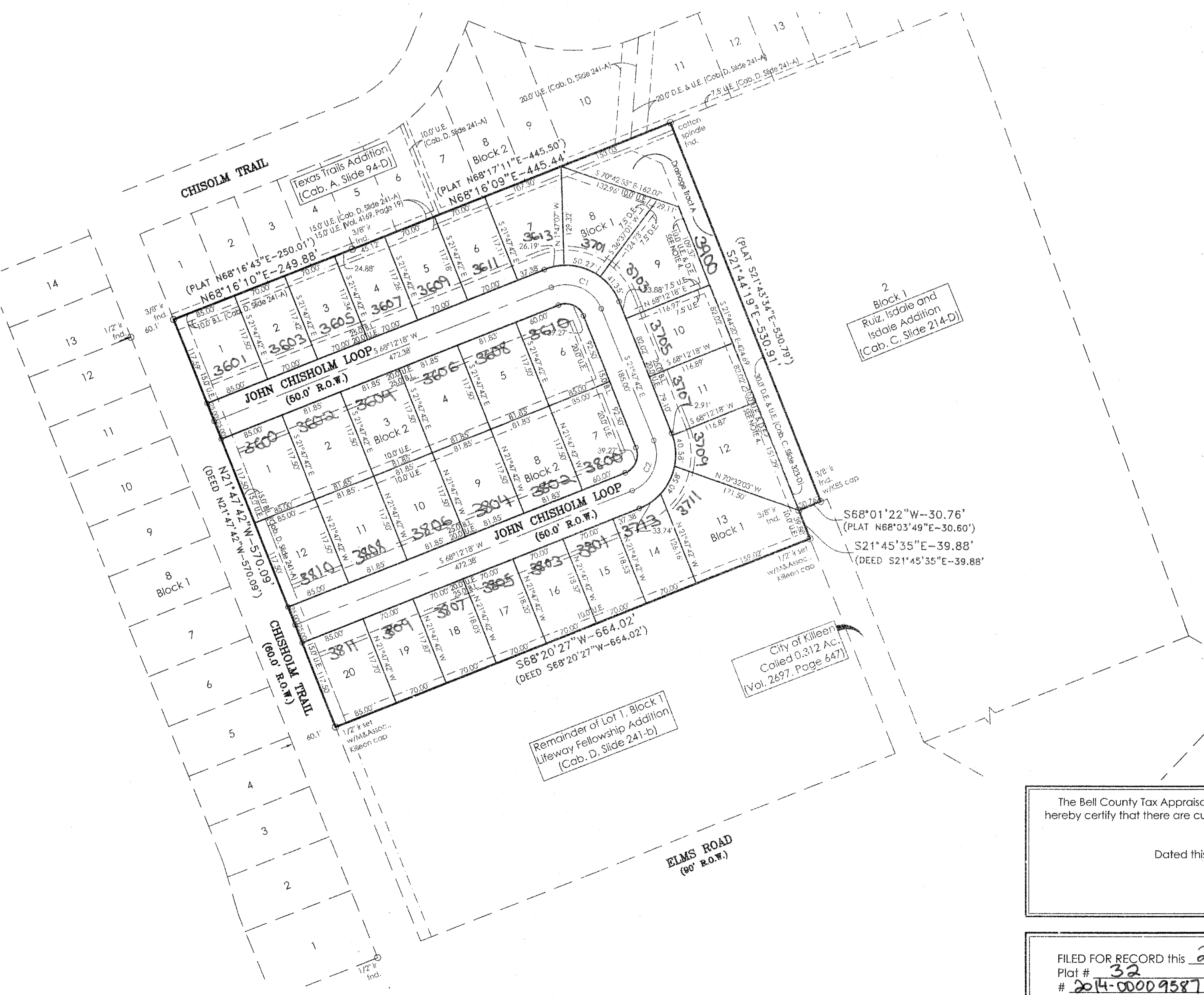
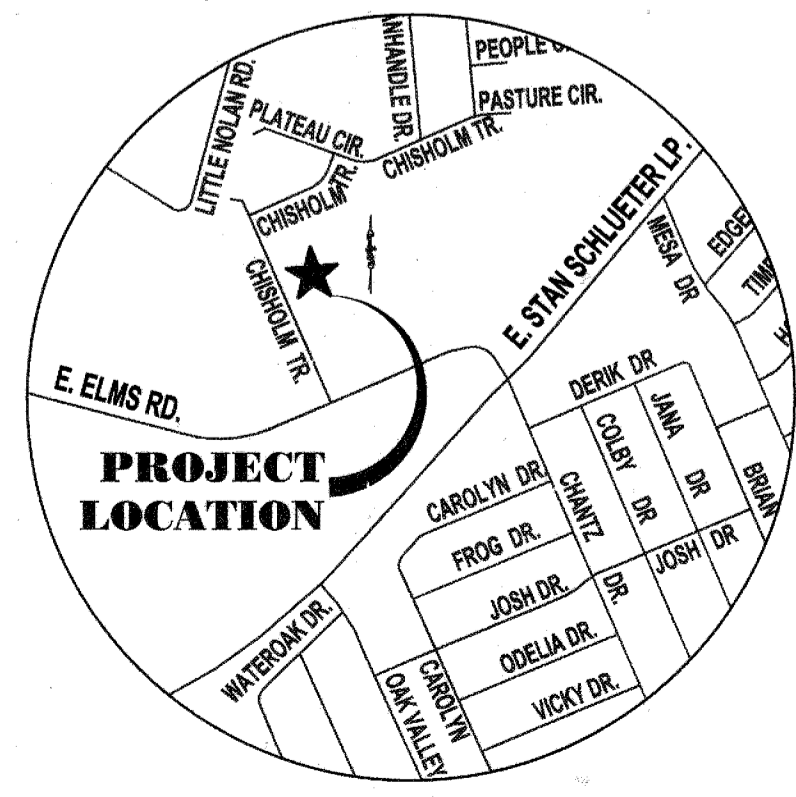

KNOW ALL MEN BY THESE PRESENTS, that Killeen Summit Builders, LLC, a Texas Limited Liability Company, whose address is 1507 W. Stan Schueter Loop, Suite 103, Killeen, Texas, 76549 being the sole owners of that certain 9.075 acre tract of land in Bell County, Texas, being part of Lot 1, Block 1, of Lifeway Fellowship Addition, which is more fully described in the dedication of CHISHOLM LOOP ADDITION as shown by the plat hereof, attached hereto, and made a part hereof, and approved by the Planning & Zoning Commission of the City of Killeen, Bell County, Texas, does hereby adopt said CHISHOLM LOOP ADDITION, as an addition to the City of Killeen, Bell County, Texas, and hereby dedicates to said city Drainage Tract A, all streets, avenues, roads, drives and alleys shown on said plat, the same to be used as public thoroughfares and for the installation and maintenance of public utilities when and as authorized by the City of Killeen. The utility easements shown on said plat are dedicated to said city for the installation and maintenance of any and all public utilities, which the city may install or permit to be installed or maintained.

WITNESS the execution hereof, on this 19th day of February, 2014.

For Killeen Summit Builders, LLC, a Texas Limited Liability Company
James Herring, President

Before me, the undersigned authority, on this day personally appeared James Herring known to me to be the person whose name is subscribed to the foregoing instrument. It has been acknowledged to me that he executed the foregoing instrument as the owner of the property described herein.

JESSICA M KRUEGEL
 My Commission Expires October 17, 2017

Jessica M Kruegel
 NOTARY PUBLIC STATE OF TEXAS
 My Commission Expires: 10/17/17

APPROVED this the 24th day of February, 2014, by the Planning and Zoning Commission of the City of Killeen, Bell County, Texas.

Alamy Franklin
 CHAIRMAN, PLANNING COMMISSION

Jicki Ranken
 SECRETARY, PLANNING COMMISSION

KNOW ALL MEN BY THESE PRESENTS,

That I, Rex D. Haas, Registered Professional Land Surveyor, do hereby certify that I did prepare this plat from an actual and accurate survey of the land, that the corner monuments shown hereon were properly placed under my personal supervision in accordance with the subdivision regulations of the City of Killeen, Texas, and this subdivision is within the City Limits of Killeen, Texas.

Rex D Haas
 Rex D. Haas,
 Registered Professional
 Land Surveyor, No. 4378



The Bell County Tax Appraisal District, the taxing authority for all entities in Bell County, Texas does hereby certify that there are currently no delinquent taxes due or owing on the property described by this plat.

Dated this 10 day of March, A.D. 2014

BELL COUNTY TAX APPRAISAL DISTRICT
 BY: *serj*

FILED FOR RECORD this 20th day of March, 2014. In Year 2014.
 Plat # 32
 # 2014-0009587. Official Public Records of Real Property, Bell County, Texas.

MITCHELL & ASSOCIATES, INC.
 ENGINEERING & SURVEYING
 102 N. COLLEGE
 KILLEEN, TEXAS 76541
 PHONE: (254) 634-5541
 FAX: (254) 634-2141
 T. B. L. S. FIRM REGISTRATION NO. 100204-00
 TEXAS BOARD OF PROFESSIONAL ENGINEERS FIRM REGISTRATION NO. 100204-00

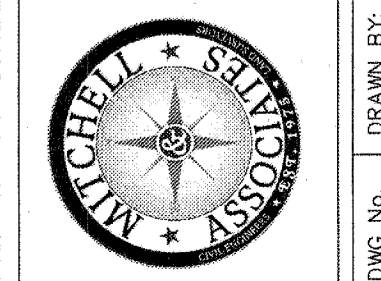

NO.	DATE	REMARKS	REVISIONS
1	2/14/2014	CITY OF KILLEEN COMMENTS	RD/PBR

CHISHOLM LOOP ADDITION
 BEING A REPLAT OF PART OF LOT 1, BLOCK 1
 LIFEWAY FELLOWSHIP ADDITION
 KILLEEN, BELL COUNTY, TEXAS

FINAL PLAT

SHEET TITLE

DWG No.	DATE	SCALE	FB/LB	AS SHOWN	AREA
U3-294-D-S	JANUARY 2014	AS SHOWN	***	2 BLOCK	9.075 AC.