

SEE THE DATA TABLE FOR COMMON FINISHES AND MATERIALS LISTED IN THE DATA TABLE FOR FINISHES AND MATERIALS.

**GENERAL NOTES:**  
 1. ALL DIMENSIONS SHOWN ARE NOMINAL.  
 2. ALL DIMENSIONS SHOWN ARE TO FACE OF CUR.  
 3. SEE SPECIFICATIONS FOR ADDITIONAL REQUIREMENTS.  
 4. SEE SPECIFICATIONS AND TYP CONSTRUCTION AND BRWALL REQUIREMENTS.  
 5. SEE FINISHING PLANS AND FINISHED FLOOR FINISHES.  
 6. REFER TO ROOM AND WINDOW SCHEDULES AND DETAILS (AS SHOWN) FOR MASONRY ROUGH AND FINISHES.  
 7. VERIFY ALL MASONRY OPENINGS WITH ELECTRICAL PANELS (SEE ELEC. CHGS).  
 8. REFER TO SHEET A22 FOR SOUND AND FIRE RESISTANT PARTITION WALLS.  
 9. REFER TO SHEET A22-A24 FOR REFLECTED SOUND INDEX.  
 10. REFER TO SHEET A22-A24 FOR FULL EXTENSIVE FINISHING AS SHOWN ON FINISH FINISHING PLAN.

**GENERAL FLOOR PLAN NOTES:**  
 1. THE MASTER FLOOR PLAN SHOWS THE OVERALL BUILDING FOOTPRINT AND THE RELATIONSHIP OF THE SECTIONS AND PLAN DETAILS FOR ADDITIONAL INFORMATION AND CONSTRUCTION REQUIREMENTS. MASTER PLAN LEGENDS AND NOTES APPLY TO ALL SECTION FLOOR PLANS.  
 2. TYP. C.A.U. WALL CONDITIONS  
 3. TYP. C.A.U. WALL CONDITIONS  
 4. TYP. C.A.U. WALL CONDITIONS

**FLOOR PLAN LEGEND:**  
 REFER TO THE FOLLOWING SHEETS FOR TYPICAL LINE NOTATIONS:  
 METAL JOISTS - A11, A12, A13  
 TYP. BRWALL ASSEMBLY - A11, A12  
 SOUND MTD ASSEMBLY - A12  
 REFER TO THE FOLLOWING SHEETS FOR TYPICAL LINE NOTATIONS:  
 METAL JOISTS - A11, A12, A13  
 TYP. BRWALL ASSEMBLY - A11, A12  
 SOUND MTD ASSEMBLY - A12

**PARTITION LEGEND:**  
 1. ALL DIMENSIONS SHOWN ARE NOMINAL.  
 2. ALL DIMENSIONS SHOWN ARE TO FACE OF CUR.  
 3. SEE SPECIFICATIONS FOR ADDITIONAL REQUIREMENTS.  
 4. SEE SPECIFICATIONS AND TYP CONSTRUCTION AND BRWALL REQUIREMENTS.  
 5. SEE FINISHING PLANS AND FINISHED FLOOR FINISHES.  
 6. REFER TO ROOM AND WINDOW SCHEDULES AND DETAILS (AS SHOWN) FOR MASONRY ROUGH AND FINISHES.  
 7. VERIFY ALL MASONRY OPENINGS WITH ELECTRICAL PANELS (SEE ELEC. CHGS).  
 8. REFER TO SHEET A22 FOR SOUND AND FIRE RESISTANT PARTITION WALLS.  
 9. REFER TO SHEET A22-A24 FOR REFLECTED SOUND INDEX.  
 10. REFER TO SHEET A22-A24 FOR FULL EXTENSIVE FINISHING AS SHOWN ON FINISH FINISHING PLAN.

**PLEASE NOTE:**  
 THE MASTER FLOOR PLAN SHOWS THE OVERALL BUILDING FOOTPRINT AND THE RELATIONSHIP OF THE SECTIONS AND PLAN DETAILS FOR ADDITIONAL INFORMATION AND CONSTRUCTION REQUIREMENTS. MASTER PLAN LEGENDS AND NOTES APPLY TO ALL SECTION FLOOR PLANS.

**PLEASE NOTE:**  
 THE MASTER FLOOR PLAN SHOWS THE OVERALL BUILDING FOOTPRINT AND THE RELATIONSHIP OF THE SECTIONS AND PLAN DETAILS FOR ADDITIONAL INFORMATION AND CONSTRUCTION REQUIREMENTS. MASTER PLAN LEGENDS AND NOTES APPLY TO ALL SECTION FLOOR PLANS.

<p><b>Huckabee</b>          ARCHITECTURE          ENGINEERING          MANAGEMENT</p>	<p>Project: <b>ADDITIONS AND RENOVATIONS TO REECES CREEK ELEMENTARY FOR KILLEEN I.S.D. KILLEEN, TEXAS</b></p>	<p>Revision / Date</p>
	<p>Job No. <b>1591-08B</b>          Drawing By: <b>AS</b>          Date: <b>MAV 31, 2012</b></p>	<p>Sheet No. <b>A1.1</b></p>



FIRE COMPARTMENTALIZATION PLAN  
1/8" = 1'-0"

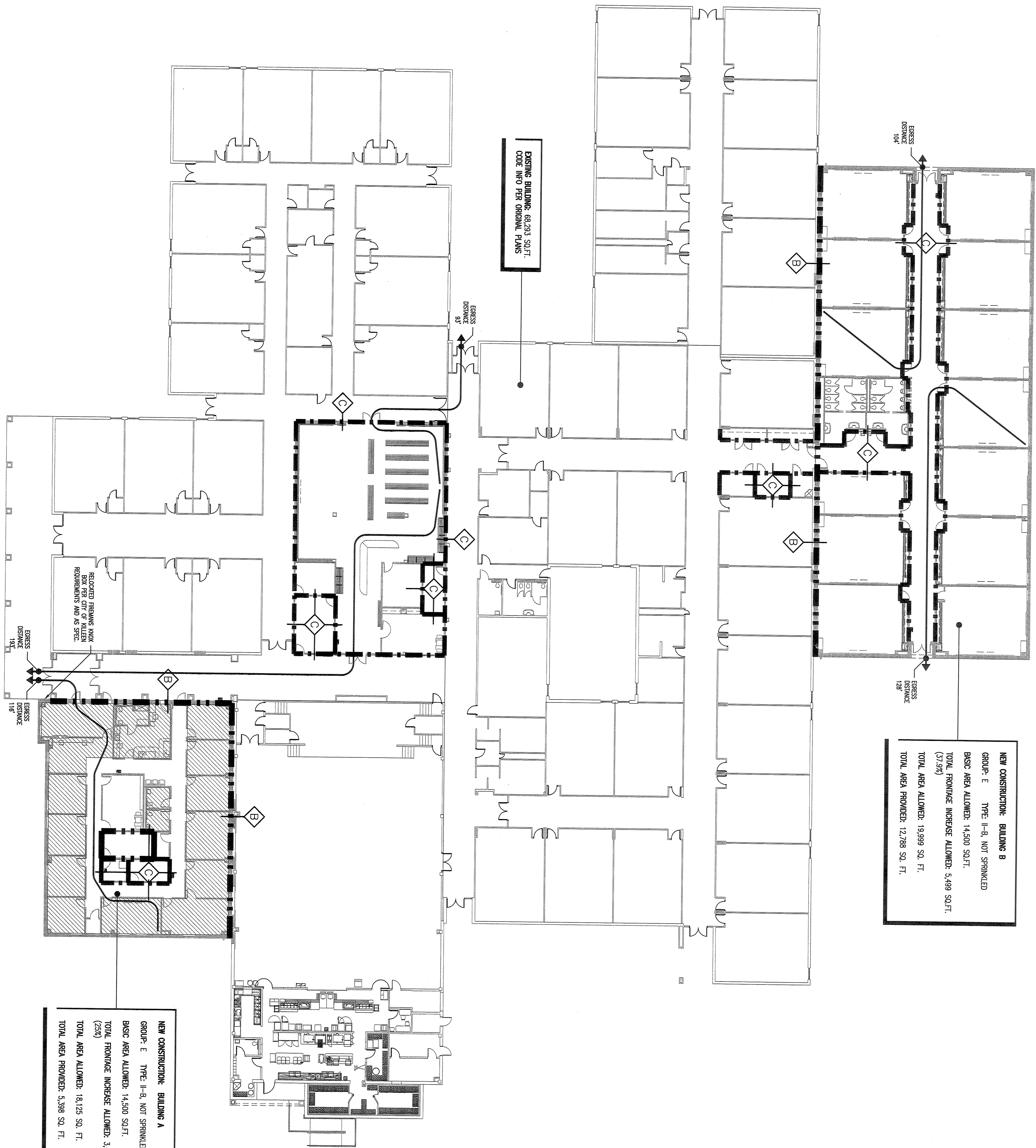

**NEW CONSTRUCTION: BUILDING B**  
 GROUP: E TYPE: I-B, NOT SPRINKLED  
 BASIC AREA ALLOWED: 14,500 SQ. FT.  
 TOTAL FRONTAGE INCREASE ALLOWED: 5,499 SQ. FT. (37.5%)  
 TOTAL AREA ALLOWED: 19,999 SQ. FT.  
 TOTAL AREA PROVIDED: 12,798 SQ. FT.

**NEW CONSTRUCTION: BUILDING A**  
 GROUP: E TYPE: I-B, NOT SPRINKLED  
 BASIC AREA ALLOWED: 14,500 SQ. FT.  
 TOTAL FRONTAGE INCREASE ALLOWED: 3,625 SQ. FT. (25%)  
 TOTAL AREA ALLOWED: 18,125 SQ. FT.  
 TOTAL AREA PROVIDED: 5,398 SQ. FT.

**DRYWALL PARTITIONS**  
 1 HOUR DRYWALL PARTITIONS SHALL BE CONSTRUCTED OF ONE LAYER 5/8" TYPE "X" GYPSUM BOARD ON EACH SIDE OF 3-5/8" EQUAL I.B.C. TABLE 7201.1(2) ITEM 13-1-1 (BEARING OR NON-BEARING), U.L. # U433 (60 MIN.) AND RATED PER UL # HW-0-0001

**2 HOUR DRYWALL PARTITIONS**  
 SHALL BE CONSTRUCTED OF TWO LAYERS 5/8" TYPE "X" GYPSUM BOARD ON EACH SIDE OF 3-5/8" EQUAL I.B.C. TABLE 7201.1(2) ITEM 13-1-1 (BEARING OR NON-BEARING), U.L. # U433 (60 MIN.) AND RATED PER UL # HW-0-0002

**RATED MASONRY WALLS AND PARTITIONS**  
 SHALL BE CONSTRUCTED OF TWO LAYERS 5/8" TYPE "X" GYPSUM BOARD ON EACH SIDE OF 3-5/8" EQUAL I.B.C. TABLE 7201.1(2) ITEM 13-1-1 (BEARING OR NON-BEARING), U.L. # U419 OR # U411 (NON-BEARING) OR U.L. # HW-0-0002

**RATED CEILING ASSEMBLIES**  
 SHALL BE CONSTRUCTED WITH CONCRETE FLOOR ASSEMBLY AND THE PROTECTED STRUCTURE FLOOR/ROOF/CEILING ASSEMBLIES SHALL BE RATED PER UL #7701.

**SMOKE AND FIRE BARRIER MARKINGS**  
 1. FIRE BARRIERS, FIRE PARTITIONS, SMOKE BARRIERS, SMOKE PARTITIONS SHALL BE LABELED NOT LESS THAN 1" HIGH AND 1" WIDE HORIZONTALLY IN ACCESSIBLE, CONCEALED FLOOR, FLOOR/CEILING OR ATTIC SPACES. MARKINGS SHALL BE PER UL #7701. MARKINGS SHALL BE STENCILED LETTERING STAINING, FIRE AND/OR SMOKE BARRIER - PROTECT ALL OPENINGS.  
 2. FIRE WALLS SHALL BE LABELED NOT LESS THAN 30"-0" O.C. HORIZONTALLY IN ACCESSIBLE CONCEALED FLOOR, FLOOR/CEILING OR ATTIC SPACES. MARKINGS SHALL BE PER UL #7701. MARKINGS SHALL BE STENCILED LETTERING STAINING, FIRE WALL - PROTECT ALL OPENINGS - MAY NOT BE LABELED AFTER THE EXPOSURE.

**THE EMERGENCY ACCESS LOCK BOX(S)**  
 SHALL BE AS SPECIFIED. REFER TO SECTION 05100 FOR DETAILS. THE LOCK BOX SHALL BE 6'-0" ABOVE GROUND LEVEL. (VERIFY WITH THE MARSHALL).  
**FIREMAN'S KNOX BOX**

**1 HOUR WALL**  
 SHALL MEET ALL CODE REQUIREMENTS FOR 1 HR. CONSTRUCTION WINDOW RATED AND BE UL LABELED. DOORS MUST HAVE CLOSERS BE UL LABELED. WALLS BEARING THE PRESSION SHALL MEET ALL CODE REQUIREMENTS FOR 2 HR. CONSTRUCTION WINDOW RATED AND BE UL LABELED. DOORS MUST HAVE CLOSERS BE UL LABELED, AND RATED AS SCHEDULED.

**EXTEND MASONRY WALLS TO ONE COURSE ABOVE FINISHED CEILING DECK ABOVE WITH RATED DRYWALL PARTITION. FIRE STOP AND FIRE CALK AS SPEC.**

**RATED CEILING ASSEMBLY**  
 WHERE THIS HAZARD EXIST, PROVIDE A FIRE-RATED CEILING ASSEMBLY AS DETAIL AND NOTED. REFER TO PLAN FOR TERMINATION POINT OF ADJACENT FIRE-RATED WALL ASSEMBLIES.

**RATED CONSTRUCTION LEGEND**  
 RATED CEILING ASSEMBLY  
 EXTEND MASONRY WALL FULL HEIGHT FROM FLOOR TO ROOF OR FLOOR DECK ABOVE. FIRE STOP AND FIRE CALK AS SPEC.  
 EXTEND MASONRY WALL FULL HEIGHT FROM FLOOR TO ROOF OR FLOOR DECK ABOVE. FIRE STOP AND FIRE CALK AS SPEC.  
 RATED CEILING ASSEMBLY  
 WHERE THIS HAZARD EXIST, PROVIDE A FIRE-RATED CEILING ASSEMBLY AS DETAIL AND NOTED. REFER TO PLAN FOR TERMINATION POINT OF ADJACENT FIRE-RATED WALL ASSEMBLIES.

**SOUND BARRIERS ABOVE CEILING**  
 FULL-COVERAGE SOUND BARRIERS SHALL BE INSTALLED ABOVE FIN. CEILING.  
**SOUND INSUL.**  
 EXTEND WALL TO DECK AND FILL WITH INSUL. AS SPEC.  
**SOUND RATING PLAN LEGEND**

**FIRE RATING PLAN NOTES**  
 1. THIS FIRE RATING PLAN IS PROVIDED AS COMPLIANCE FOR THE ENTIRE FACILITY. WHILE STATED FIRE RATINGS REQUIRED MUST BE MET, ALL CONTRACTORS MUST CONSTRUCT THIS FACILITY FROM THE AS DESCRIBED IN THE CONSTRUCTION DOCUMENTS. ANY APPARENT CONFLICT DOCUMENTS, CONSULT WITH THE ARCHITECT.  
 2. RATED WALLS NOT DESIGNED TO EXTEND ABOVE ROOF LEVEL SHALL EXTEND TO CEILING TO THE DECK UNO.  
 3. ALL PENETRATIONS OF RATED WALLS METHODS AND MATERIALS TO MAINTAIN THE SPECIFIED RATING.  
 4. REFER ALSO TO MECHANICAL DRAWINGS FOR ADDITIONAL REQUIREMENTS FOR FIRE AND SMOKE BARRIERS.  
 5. REFER TO AS SHEETS FOR TYP. CONSTRUCTION DETAILS.

**BUILDING DESIGN CRITERIA**  
 1. PROJECT DESCRIPTION:  
 A. OWNER - KILLEEN I.S.D.  
 B. PROJECT NAME - ADDITIONS AND RENOVATIONS TO REECES CREEK ELEMENTARY SCHOOL.  
 C. LOCATION - KILLEEN, TEXAS  
 2. APPLICABLE CODES  
 A. INTERNATIONAL BUILDING CODE 2009  
 B. INTERNATIONAL FIRE CODE 2009  
 C. INTERNATIONAL ELECTRICAL CODE (NEC) 2009  
 D. INTERNATIONAL MECHANICAL AND PLUMBING CODE (IMC) 2009  
 E. CODE OF LEASING PROVISIONS, ACT: TEXAS  
 F. INTERNATIONAL ENERGY CONSERVATION CODE 2009  
 3. CONSTRUCTION TYPE  
 A. AUTOMATIC AREA & HEIGHT - THREE 503  
 1. FIRE RESISTIVE REQUIREMENTS SECTION RESISTANCE TYPE 2B  
 4. OCCUPANCY CLASSIFICATION  
 A. BUILDING & GROUP E, TYPE 2B  
 B. BUILDING & GROUP E, TYPE 2B  
 BUILDING & ALLOWABLE - 14,500 SQ. FT. ACTUAL - 12,798 SQ. FT.  
 BUILDING B MAXIMUM - 14,500 SQ. FT. ACTUAL - 12,798 SQ. FT.  
 5. FIRE PROTECTION SYSTEMS  
 A. AUTOMATIC SPRINKLER SYSTEM - NO  
 B. PORTABLE FIRE EXTINGUISHERS PROVIDED  
 C. FIRE ALARM PROVIDED: YES  
 6. EGRESS  
 A. MAXIMUM TRAVEL DISTANCE  
 MAX TRAVEL TO EXIT WITH A SPACE FOR OCCUPANT TO BE 150', 140', 130', 120', 110', 100', 90', 80', 70', 60', 50', 40', 30', 20', 10', 0'.  
 B. OCCUPANT LOAD DETERMINATION PER TABLE NO. 104.1.2  
 C. BUILDING 1: 54  
 BUILDING 2: 44  
 BUILDING 3: 44  
 BUILDING 4: 44  
 BUILDING 5: 44  
 BUILDING 6: 44  
 BUILDING 7: 44  
 BUILDING 8: 44  
 BUILDING 9: 44  
 BUILDING 10: 44  
 BUILDING 11: 44  
 BUILDING 12: 44  
 BUILDING 13: 44  
 BUILDING 14: 44  
 BUILDING 15: 44  
 BUILDING 16: 44  
 BUILDING 17: 44  
 BUILDING 18: 44  
 BUILDING 19: 44  
 BUILDING 20: 44  
 BUILDING 21: 44  
 BUILDING 22: 44  
 BUILDING 23: 44  
 BUILDING 24: 44  
 BUILDING 25: 44  
 BUILDING 26: 44  
 BUILDING 27: 44  
 BUILDING 28: 44  
 BUILDING 29: 44  
 BUILDING 30: 44  
 BUILDING 31: 44  
 BUILDING 32: 44  
 BUILDING 33: 44  
 BUILDING 34: 44  
 BUILDING 35: 44  
 BUILDING 36: 44  
 BUILDING 37: 44  
 BUILDING 38: 44  
 BUILDING 39: 44  
 BUILDING 40: 44  
 BUILDING 41: 44  
 BUILDING 42: 44  
 BUILDING 43: 44  
 BUILDING 44: 44  
 BUILDING 45: 44  
 BUILDING 46: 44  
 BUILDING 47: 44  
 BUILDING 48: 44  
 BUILDING 49: 44  
 BUILDING 50: 44  
 BUILDING 51: 44  
 BUILDING 52: 44  
 BUILDING 53: 44  
 BUILDING 54: 44  
 BUILDING 55: 44  
 BUILDING 56: 44  
 BUILDING 57: 44  
 BUILDING 58: 44  
 BUILDING 59: 44  
 BUILDING 60: 44  
 BUILDING 61: 44  
 BUILDING 62: 44  
 BUILDING 63: 44  
 BUILDING 64: 44  
 BUILDING 65: 44  
 BUILDING 66: 44  
 BUILDING 67: 44  
 BUILDING 68: 44  
 BUILDING 69: 44  
 BUILDING 70: 44  
 BUILDING 71: 44  
 BUILDING 72: 44  
 BUILDING 73: 44  
 BUILDING 74: 44  
 BUILDING 75: 44  
 BUILDING 76: 44  
 BUILDING 77: 44  
 BUILDING 78: 44  
 BUILDING 79: 44  
 BUILDING 80: 44  
 BUILDING 81: 44  
 BUILDING 82: 44  
 BUILDING 83: 44  
 BUILDING 84: 44  
 BUILDING 85: 44  
 BUILDING 86: 44  
 BUILDING 87: 44  
 BUILDING 88: 44  
 BUILDING 89: 44  
 BUILDING 90: 44  
 BUILDING 91: 44  
 BUILDING 92: 44  
 BUILDING 93: 44  
 BUILDING 94: 44  
 BUILDING 95: 44  
 BUILDING 96: 44  
 BUILDING 97: 44  
 BUILDING 98: 44  
 BUILDING 99: 44  
 BUILDING 100: 44

**PROJECT:**  
 ADDITIONS AND RENOVATIONS TO REECES CREEK ELEMENTARY FOR KILLEEN I.S.D. KILLEEN, TEXAS

**ARCHITECT:**  
 Huckabee  
 ARCHITECTURE  
 ENGINEERING  
 MANAGEMENT  
 Austin  
 Dallas  
 Fort Worth  
 4521 South Helen, Suite 220  
 Fort Worth, Texas 76109  
 P: 817.277.2000  
 F: 817.277.2009  
 www.huckabee.com



FLOOR PLAN - SECTION 1  
1/8" = 1'-0"

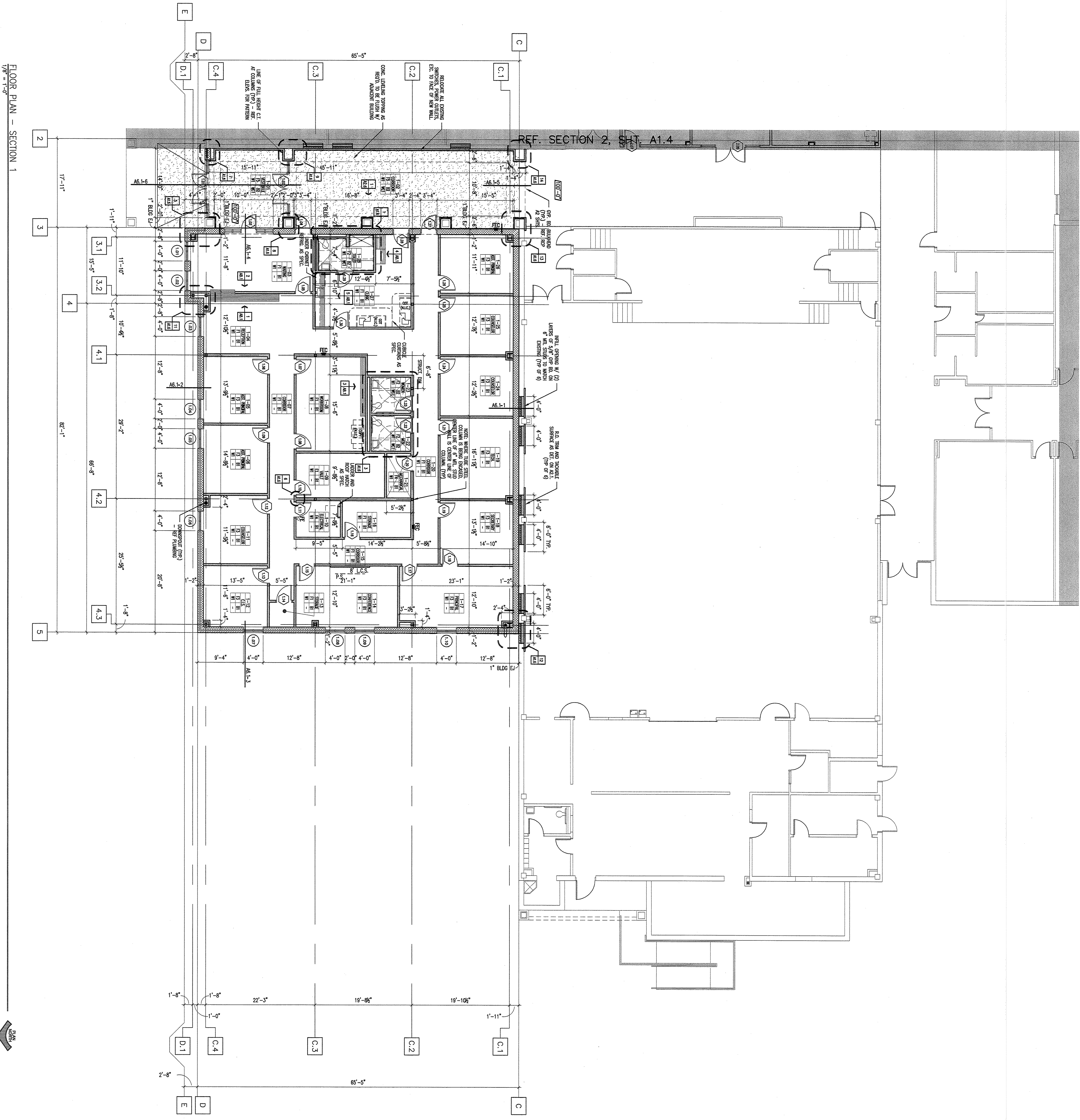

REF. SECTION 2, SH. A1.4

**FLOOR FINISH LEGEND**

NOTES: APPLY TO ROOMS AS NOTED IN THE ROOM FINISH TAG. SEE TAG LAYOUT (ABOVE).

1. EXTEND NEW FLOOR FINISH AS SCHEDULED TO THRESHOLD OF ANY NEW DOOR OR FINISH TO EXISTING WALL.
2. PATCH AND REPAIR EXISTING WALLS TO MATCH EXISTING FINISH. PAINT ENTIRE WALL FROM INSIDE CORNER TO BASE ALONG SAME WALL.

FINISH	DESCRIPTION
F1	12"x12"x1/8" VINYL COMPOSITION TILE (GRANITE REDUCER STRIP AT THRESHOLD)
F2	12"x12" THIN-SET UNGLAZED FORESLAB TILE
F3	EXPOSED SEALED CONCRETE (FINISH TO CODE 123)
F4	22"x24" THIN-SET UNGLAZED FORESLAB TILE
F5	EXISTING TO REMAIN
B1	4" CAVED RUBBER BASE
B2	UNGLAZED CERAMIC COVE, 6"x6" ABOVE
B3	EXISTING TO REMAIN
W1	PAINT - REFER TO PROJECT FINISHES FOR SCHEDULE OF PAINT
W2	6"x6" CERAMIC TILE - REFER TO SCHEDULE OF FINISHES FOR PATTERNS
W3	EXISTING TO REMAIN
WC1	6"x6" CERAMIC TILE TO 4'-6" A.F.F. W/BALUNGE TOP COURSE PATTERNS TO ELEVATIONS FOR A.F.F. REFER TO ELEVATIONS FOR PATTERNS
WC2	6"x6" CERAMIC TILE TO 4'-3" A.F.F. REFER TO ELEVATIONS FOR PATTERNS

**ROOM FINISH LEGEND**

NOTES: APPLY TO ROOMS AS NOTED IN THE ROOM FINISH TAG. SEE TAG LAYOUT (ABOVE).

IF ANY ROOM IS NOT IDENTIFIED BY A ROOM FINISH TAG, THE FOLLOWING FINISHES SHALL BE USED AS "TYPICAL" OR "DEFAULT" FINISHES FOR BRICK, CONCRETE, MASONRY, AND OTHER ARCHITECT BEFORE INSTALLATION.

FLOOR F1  
BASE B1  
WALLS W1

**SPECIAL FINISH NOTES**

**DEFAULT FINISHES**

**KEY PLAN**

Project: **ADDITIONS AND RENOVATIONS TO REECES CREEK ELEMENTARY FOR KILLEEN I.S.D. KILLEEN, TEXAS**

**Huckabee**  
REGISTERED ARCHITECT  
ARCHITECTURE  
ENGINEERING  
MANAGEMENT

Austin  
Fort Worth

4521 South Haven, Suite 220  
Ph. 817.277.2989  
Fax 817.277.2983  
www.huckabee-inc.com

Job No. 1591-06B  
Drawn By: [Name]  
Date: MAY 31, 2012

Sheet No. **A1.3**  
Sheet 32 of 91



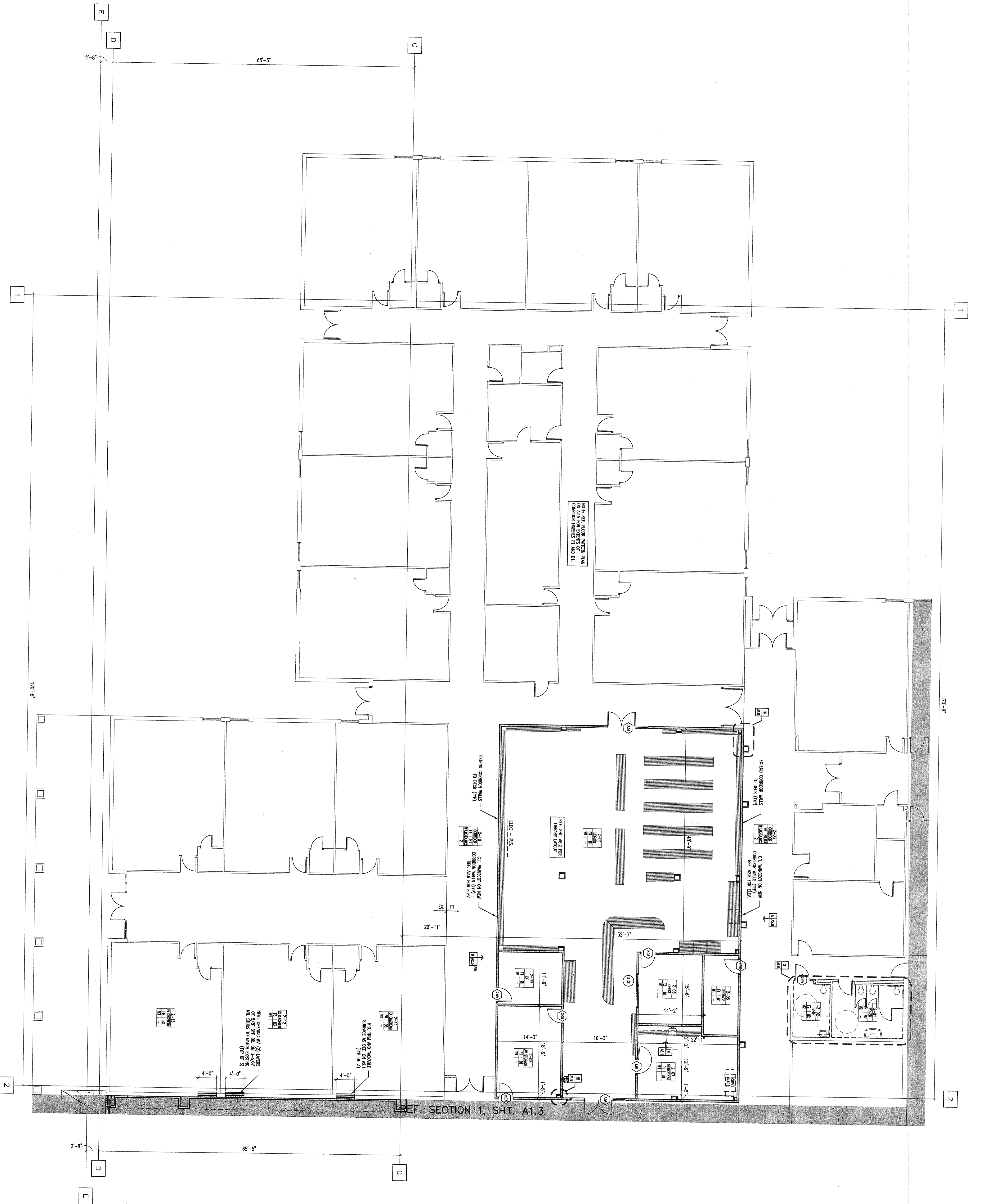

FLOOR PLAN - SECTION 2  
1/8" = 1'-0"

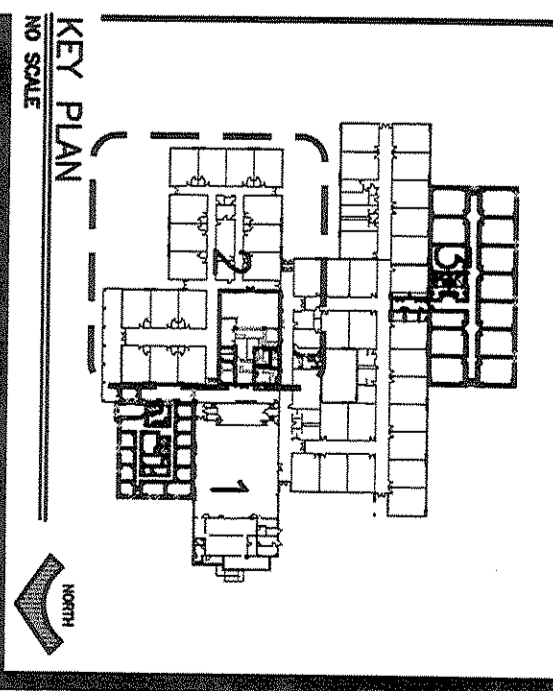

**FLOORS**

F1	12"x12"x1/8" VINYL COMPOSITION TILE (PROVIDE REDUCER STRIP AT WALLS)
F2	12"x12" THIN-SET UNGLAZED PORCELAIN TILE
F3	EXPOSED SEALED CONCRETE (FINISH TO CODE 123)
F4	FORCED AIR IN-SET UNGLAZED EXISTING TO REMAIN
F5	4" COVERED RUBBER BASE
F6	UNGLAZED CERAMIC COVE, 6"x6" ABOVE
F7	EXISTING TO REMAIN

**WALLS**

W1	PAINT - REFER TO PRODUCT FINISHES FOR SCHEDULE OF PAINT FINISHES TO ELIMINATE FOR (SHOW ON SCHED)
W2	6"x6" CERAMIC TILE - REFER TO SCHEDULE OF FINISHES FOR PATTERNS TO REMAIN
W3	EXISTING TO REMAIN

**WAINSCOT**

WC1	6"x6" CERAMIC TILE TO 4'-6" A.F.F. W/ BULLNOSE TOP COURSE PATTERNS TO ELIMINATE FOR (REFER TO ELEVATIONS FOR PATTERNS)
WC2	6"x6" CERAMIC TILE TO 4'-3" A.F.F. W/ BULLNOSE TOP COURSE PATTERNS TO ELIMINATE FOR (REFER TO ELEVATIONS FOR PATTERNS)

**ROOM FINISH LEGEND**

NOTES APPLY TO ROOMS AS NOTED IN THE ROOM FINISH TAG. SEE TAG LAYOUT (ABOVE).

- EXTEND NEW FLOOR FINISH AS SCHED. TO MATCH EXISTING FINISH.
- PAINT AND SEPAR EXISTING WALLS OCCUR MATCH EXISTING FINISH. PAINT INSIDE CORNER OF ROOMS TO MATCH EXISTING FINISH.

**SPECIAL FINISH NOTES**

IF ANY ROOM IS NOT IDENTIFIED BY A ROOM FINISH TAG, THE FOLLOWING FINISHES SHALL BE USED AS "TYPICAL" OR "AS SHOWN" UNLESS NOTED OTHERWISE BY ARCHITECT BEFORE INSTALLATION.

FLOOR F1  
BASE B1  
WALLS W1

**DEFAULT FINISHES**

Project: **ADDITIONS AND RENOVATIONS TO REECES CREEK ELEMENTARY FOR KILLEEN I.S.D. KILLEEN, TEXAS**

**Huckabee**  
ARCHITECTURE  
MANAGEMENT

4821 South Hulen, Suite 200  
Fort Worth, TX 76109  
PH 817.277.2988  
FX 817.277.2303  
www.huckabee.com

Architect  
Fort Worth

FLOOR PLAN  
SECTION 2

Job No. 1591-06B  
Drawn By: [Name]  
Date: [Date]

Sheet No. **A1.4**  
of 94



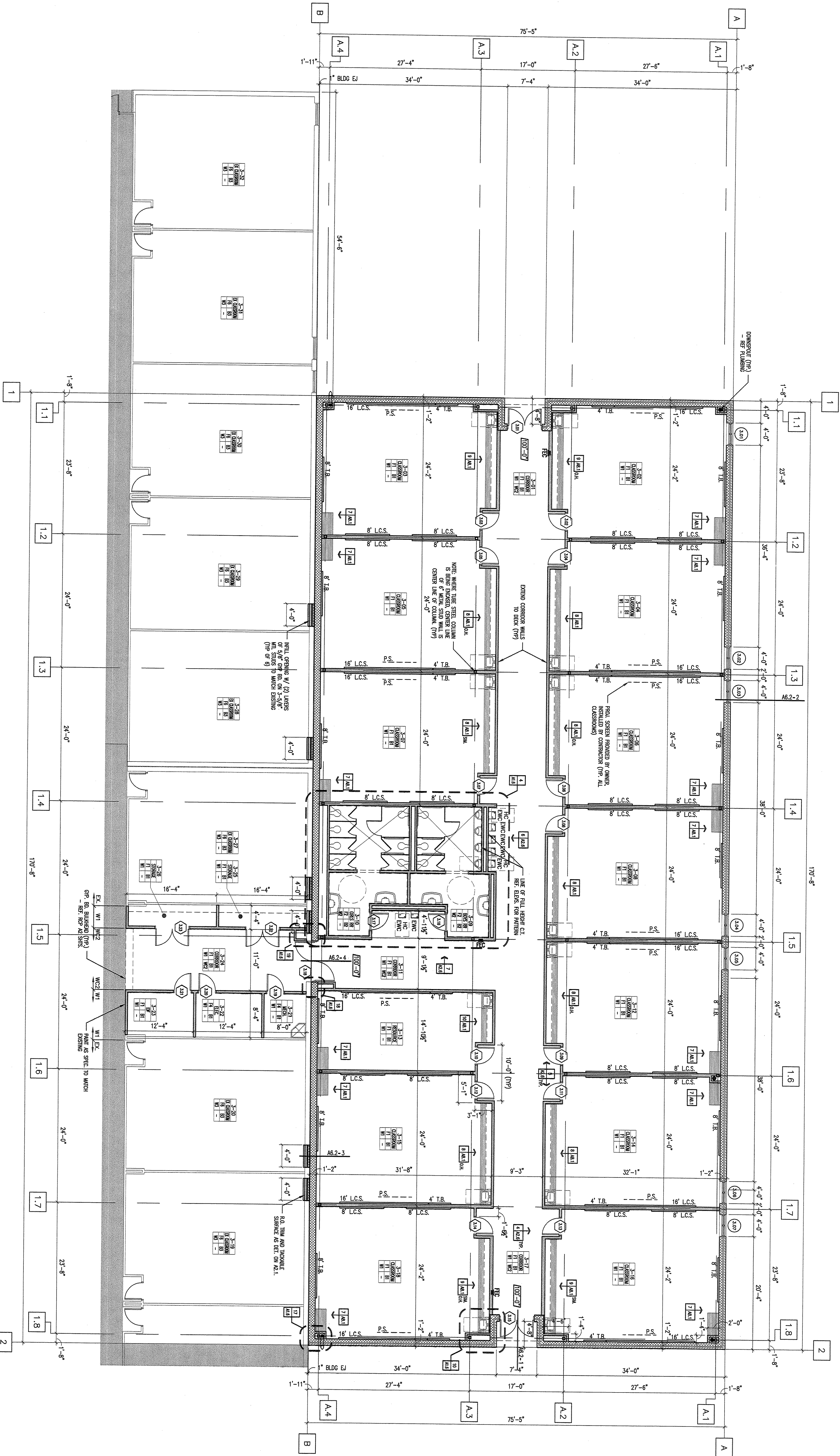

FLOOR PLAN - SECTION 3  
1/8" = 1'-0"

**ROOM FINISH LEGEND**

NOTES: REFER TO THE ARCHITECTURAL SYMBOLS OF THE SPECIFICATIONS AND FINISH SCHEDULE FOR THE ROOM FINISH CODES.

FINISH CODE	FINISH DESCRIPTION
F1	2 1/2" x 1 1/8" VINYL COMPOSITION TILE (PROVIDE REDUCER STRIP AT FLOOR TRANSITIONS)
F2	FORGELAN TILE - SET UNGLAZED
F3	CORREX TILE - SET UNGLAZED
F4	CONCRETE (FINISH TO CODE 123)
F5	12" x 24" THIN-SET UNGLAZED CERAMIC TILE - SET UNGLAZED TO REMAIN
F6	4" COVERED RUBBER BASE (BALLNOSE TOP IF NO TILE EXISTING TO REMAIN)
F7	6" x 6" CERAMIC TILE TO 4'-4" AFFE W/BULLNOSE TOP COURSE
F8	6" x 6" CERAMIC TILE TO 4'-3" AFFE W/BULLNOSE TOP COURSE PATTERNS TO REMAIN

**ROOM FINISH LEGEND**

NOTES: REFER TO ROOMS AS NOTED IN THE ROOM FINISH SCHEDULE (ABOVE).

- EXTEND NEW FLOOR FINISH AS SCHEDULED TO THRESHOLD OF ANY NEW DOOR OPENINGS CUT INTO EXISTING WALL.
- PATCH AND REPAIR EXISTING WALL WHERE DOOR AND WALL INTERSECTIONS EXIST. PATCH AND REPAIR RUBBER TO INTERSECTIONS. PATCH AND REPAIR RUBBER TO INTERSECTIONS.

**SPECIAL FINISH NOTES**

IF ANY ROOM IS NOT IDENTIFIED BY A FINISH CODE, THE FINISHES SHALL BE USED AS TYPICAL OR AS NOTED IN THE FINISH SCHEDULE OR ADDRESS BEHIND THE INDICATION.

FLOOR F1  
WALLS W1

**DEFAULT FINISHES**

FLOOR F1  
WALLS W1

**KEY PLAN**

**REVISION / DATE**

**Project:**

**ADDITIONS AND RENOVATIONS TO REECES CREEK ELEMENTARY FOR KILLEEN I.S.D. KILLEEN, TEXAS**



**Huckabee**  
ARCHITECTURE  
ENGINEERING  
MANAGEMENT

Austin  
Dallas  
Fort Worth

4421 South Ham, Suite 220  
Fort Worth, Texas 76109  
P: 817.377.2888  
F: 817.377.2833  
www.huckabee-inc.com

**KEY PLAN**

Job No. 1591-06B  
Drawn By: AMS  
Date: MAY 31, 2012  
Sheet No. **A15**  
Sheet 34 of 94



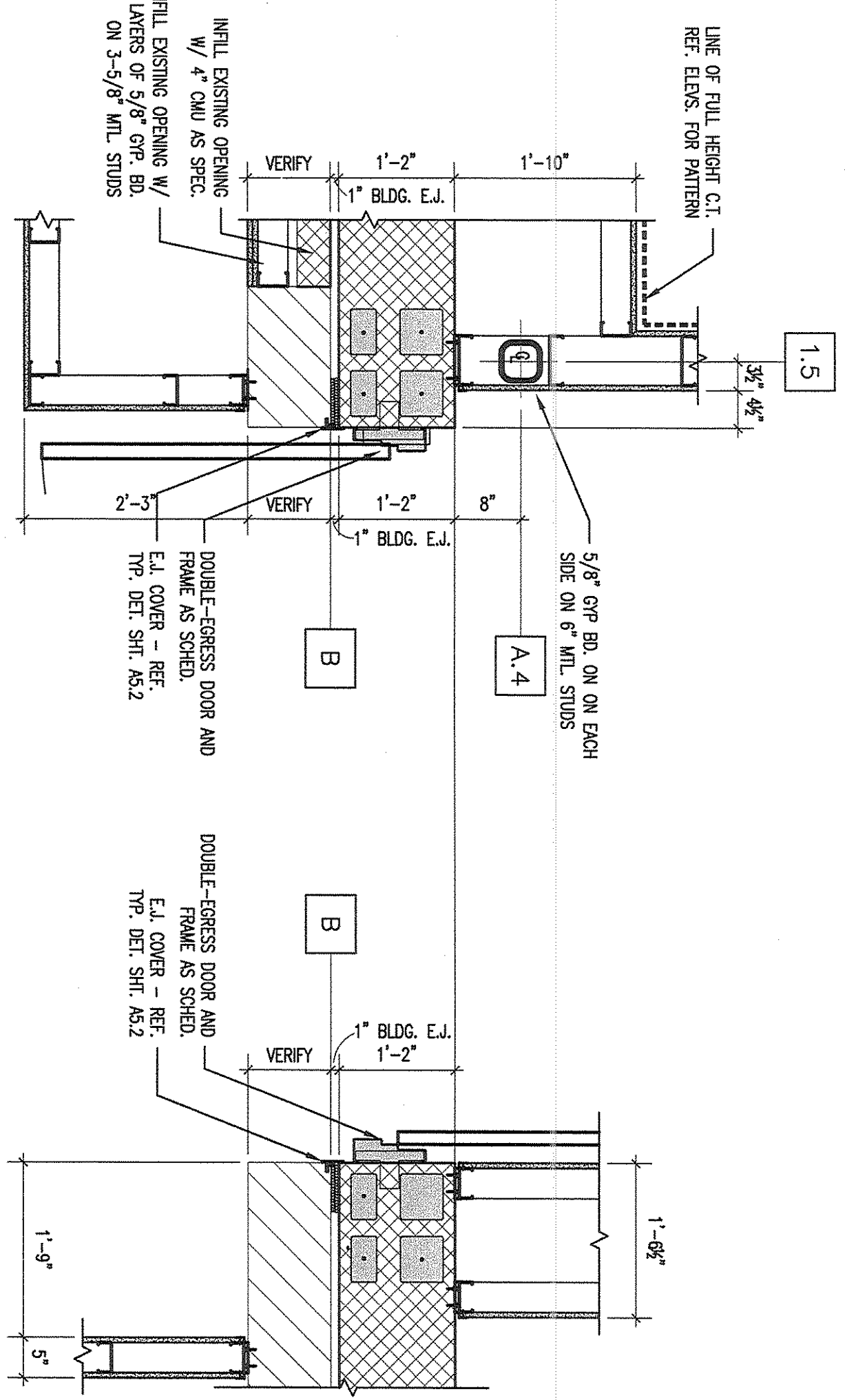

15 PLAN DETAIL  
A1.6 3/4\"/>

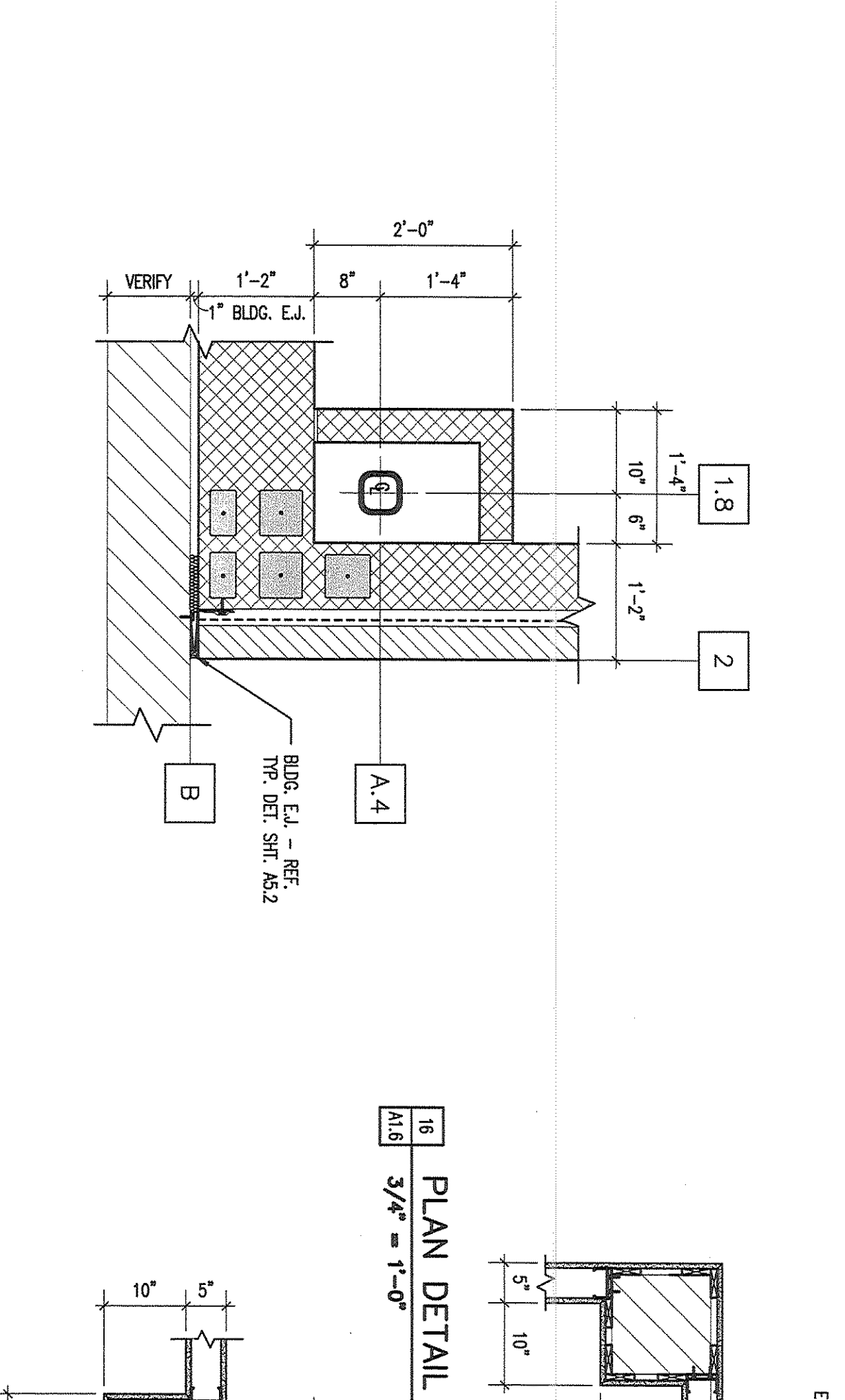

16 PLAN DETAIL  
A1.6 3/4\"/>

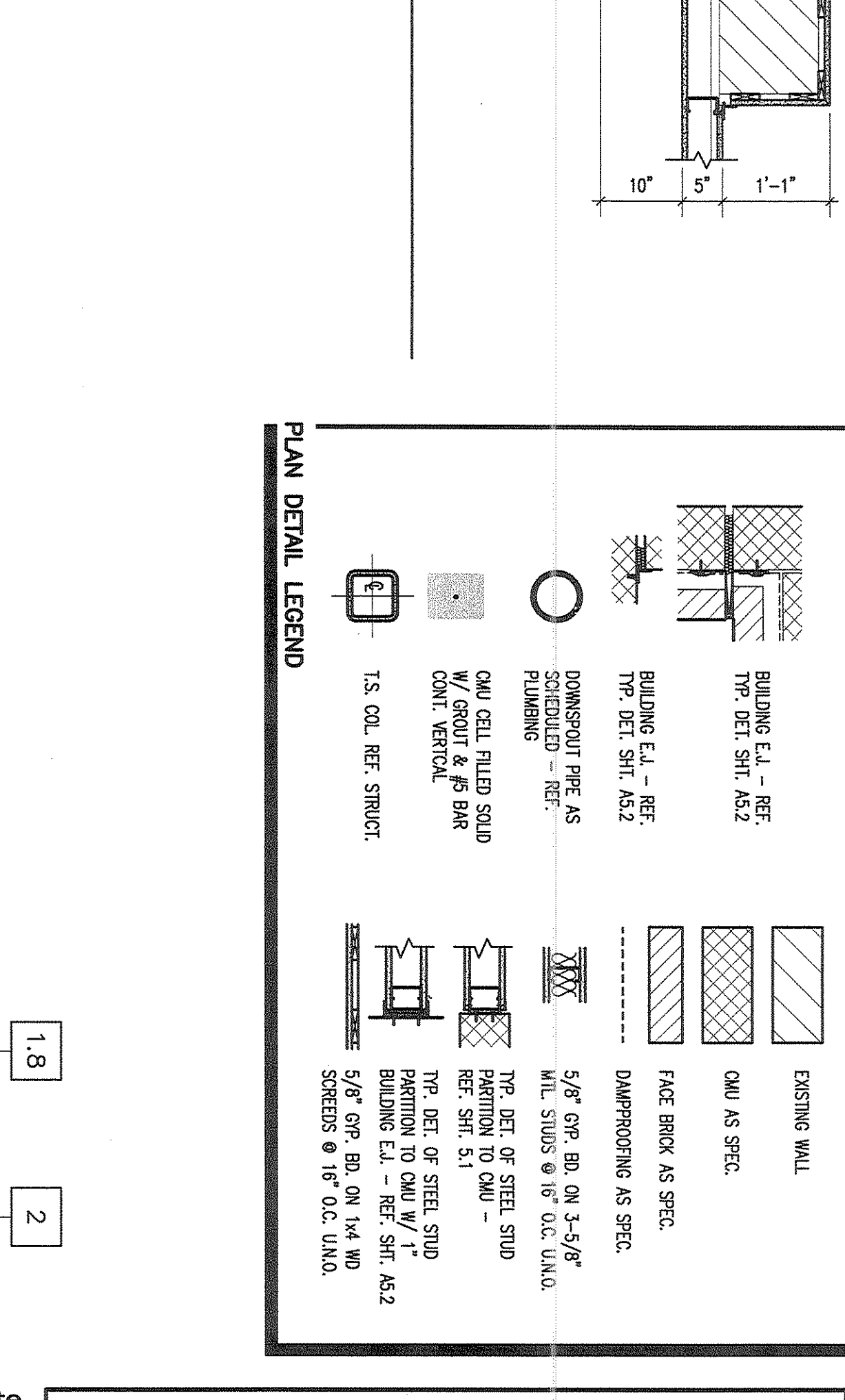

17 PLAN DETAIL  
A1.6 3/4\"/>

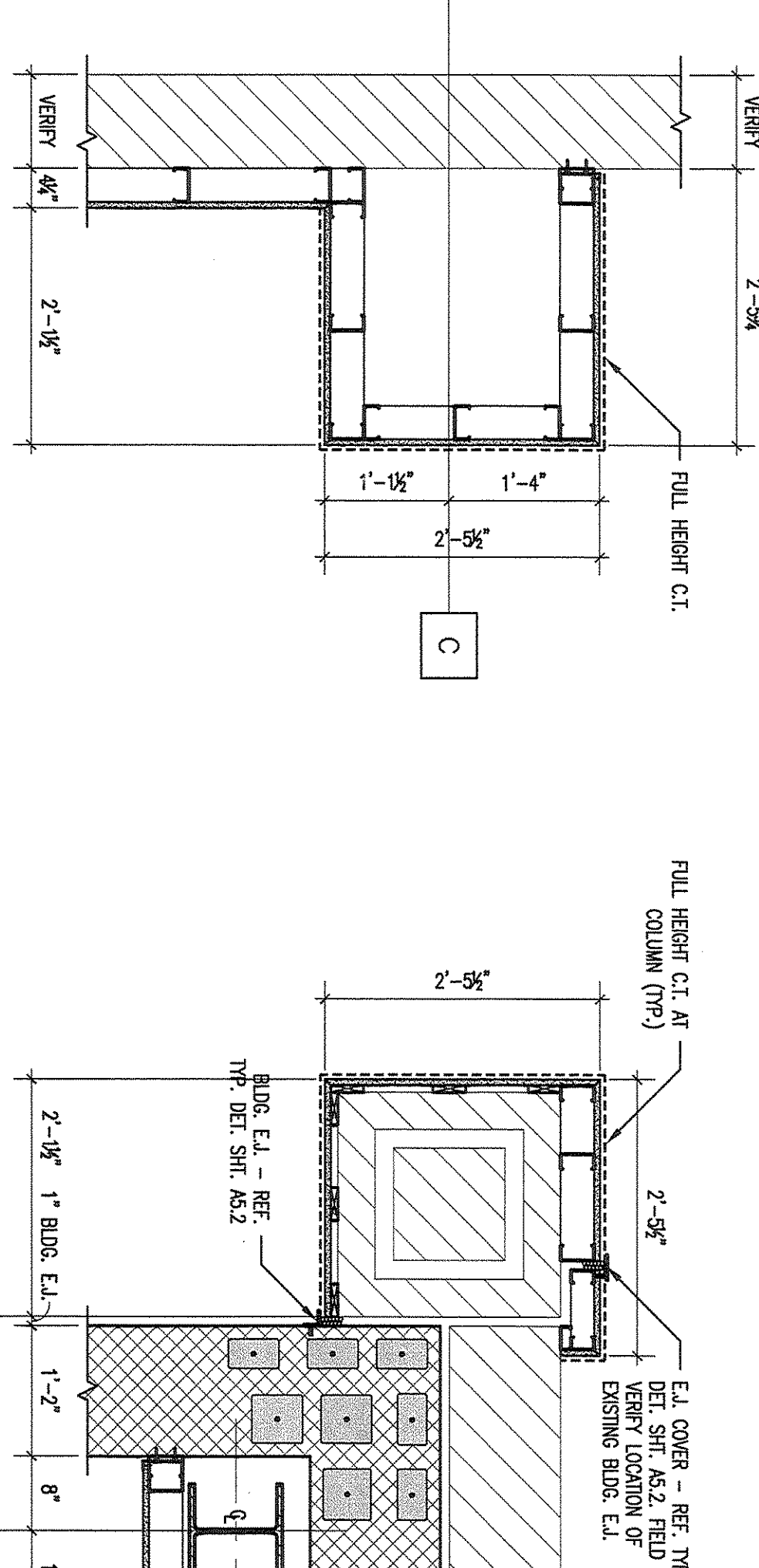

18 PLAN DETAIL  
A1.6 3/4\"/>

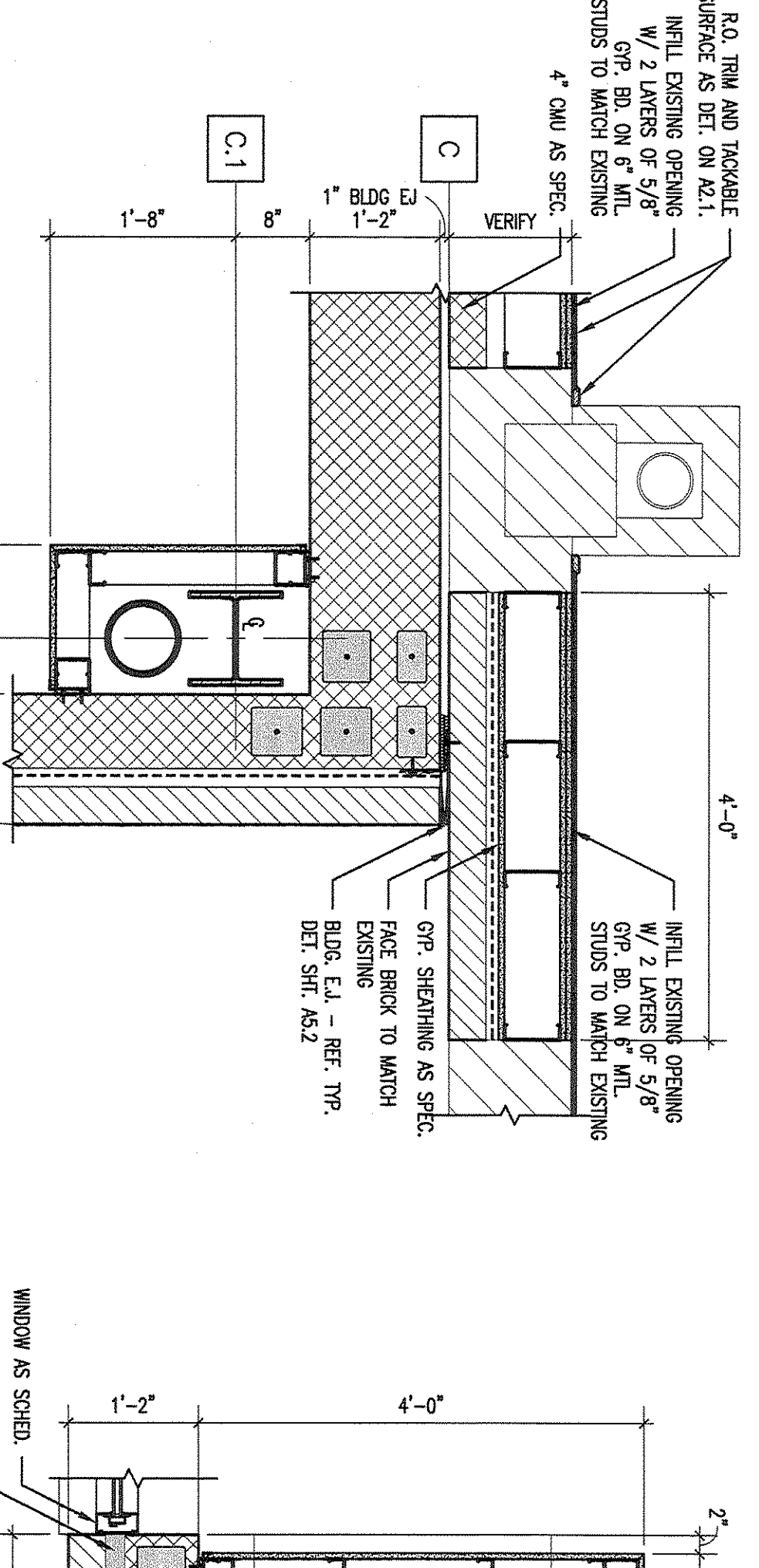

19 PLAN DETAIL  
A1.6 3/4\"/>

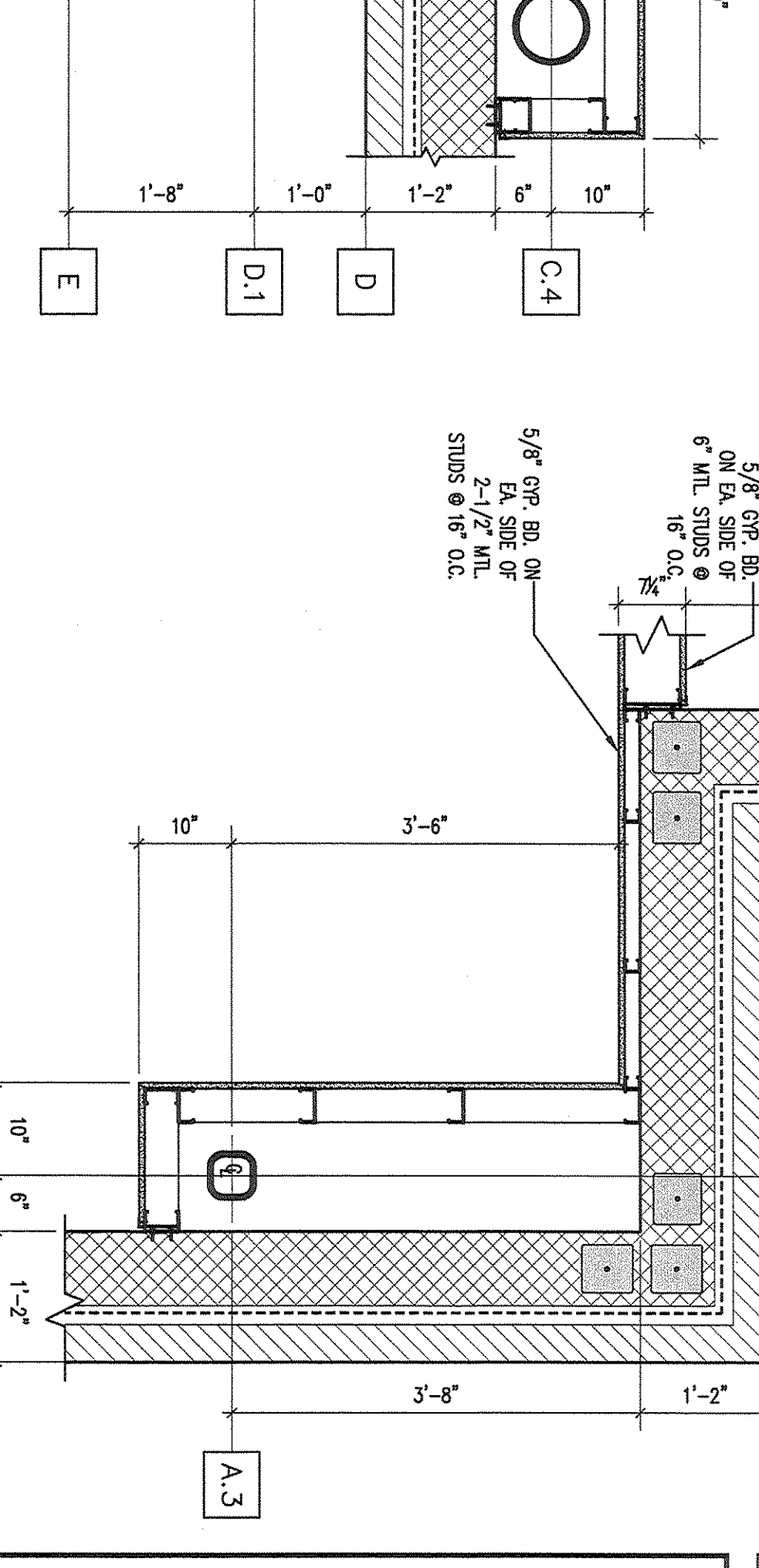

20 PLAN DETAIL  
A1.6 3/4\"/>

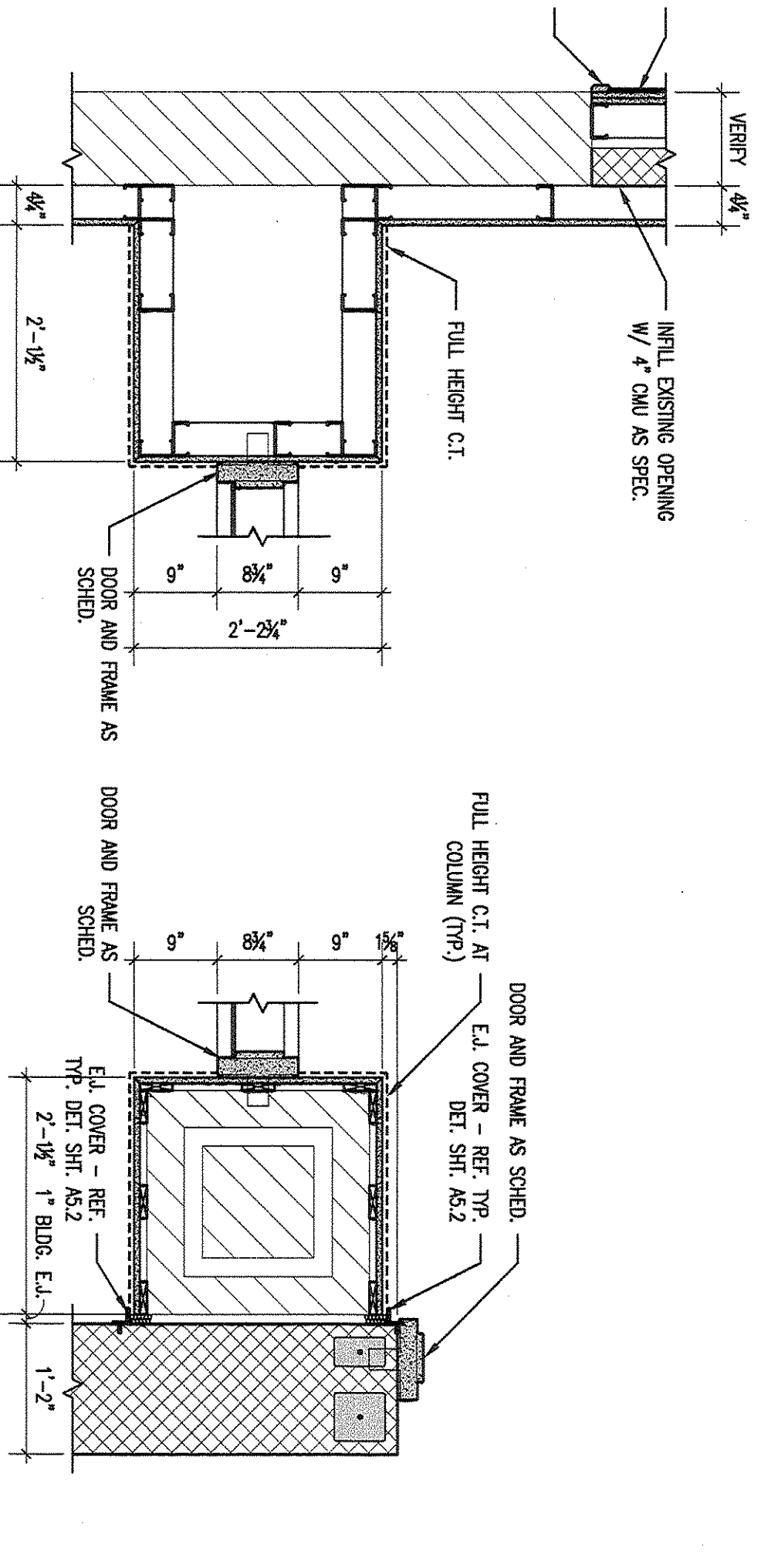

21 PLAN DETAIL  
A1.6 3/4\"/>

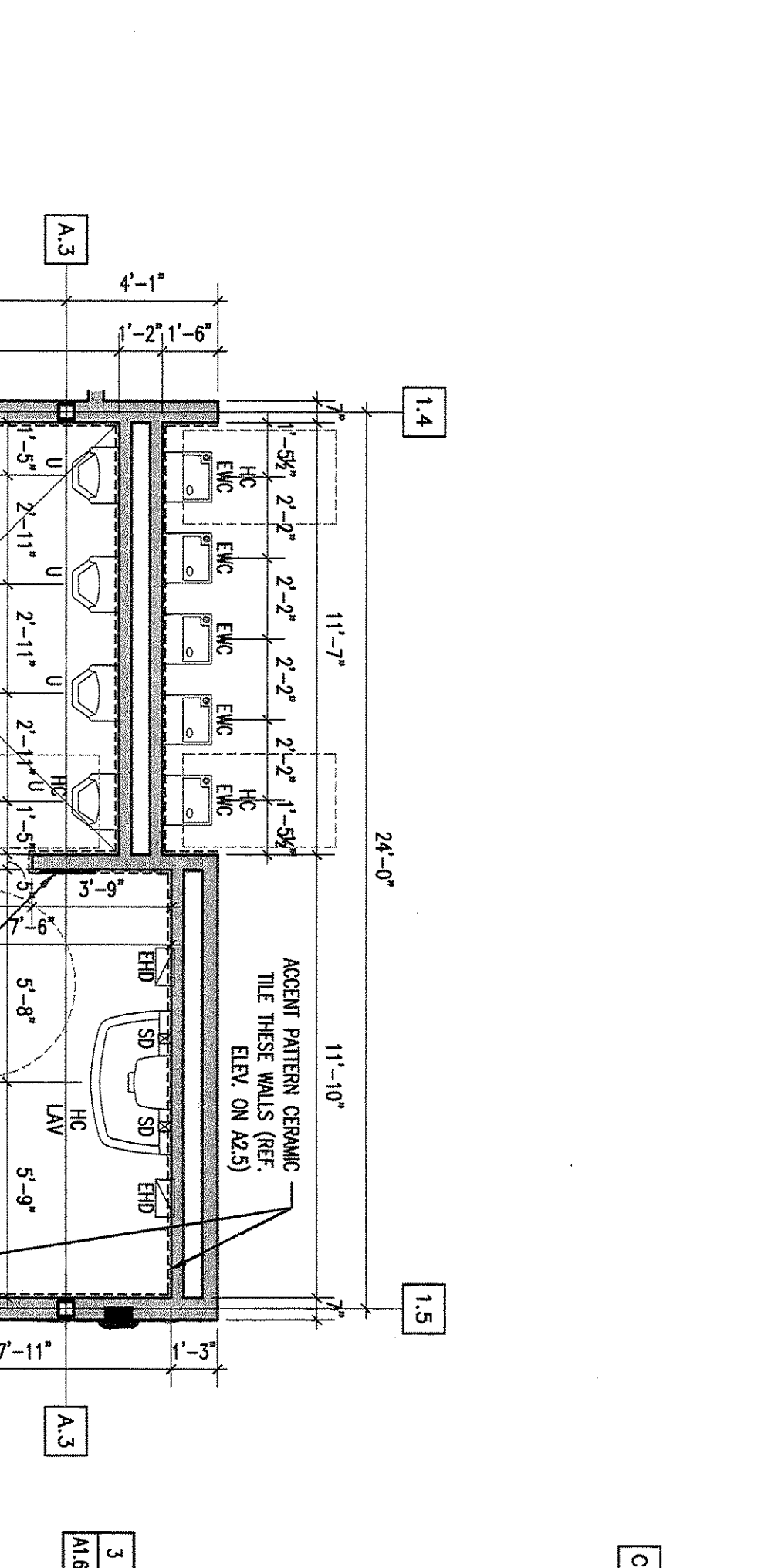

22 PLAN DETAIL  
A1.6 3/4\"/>

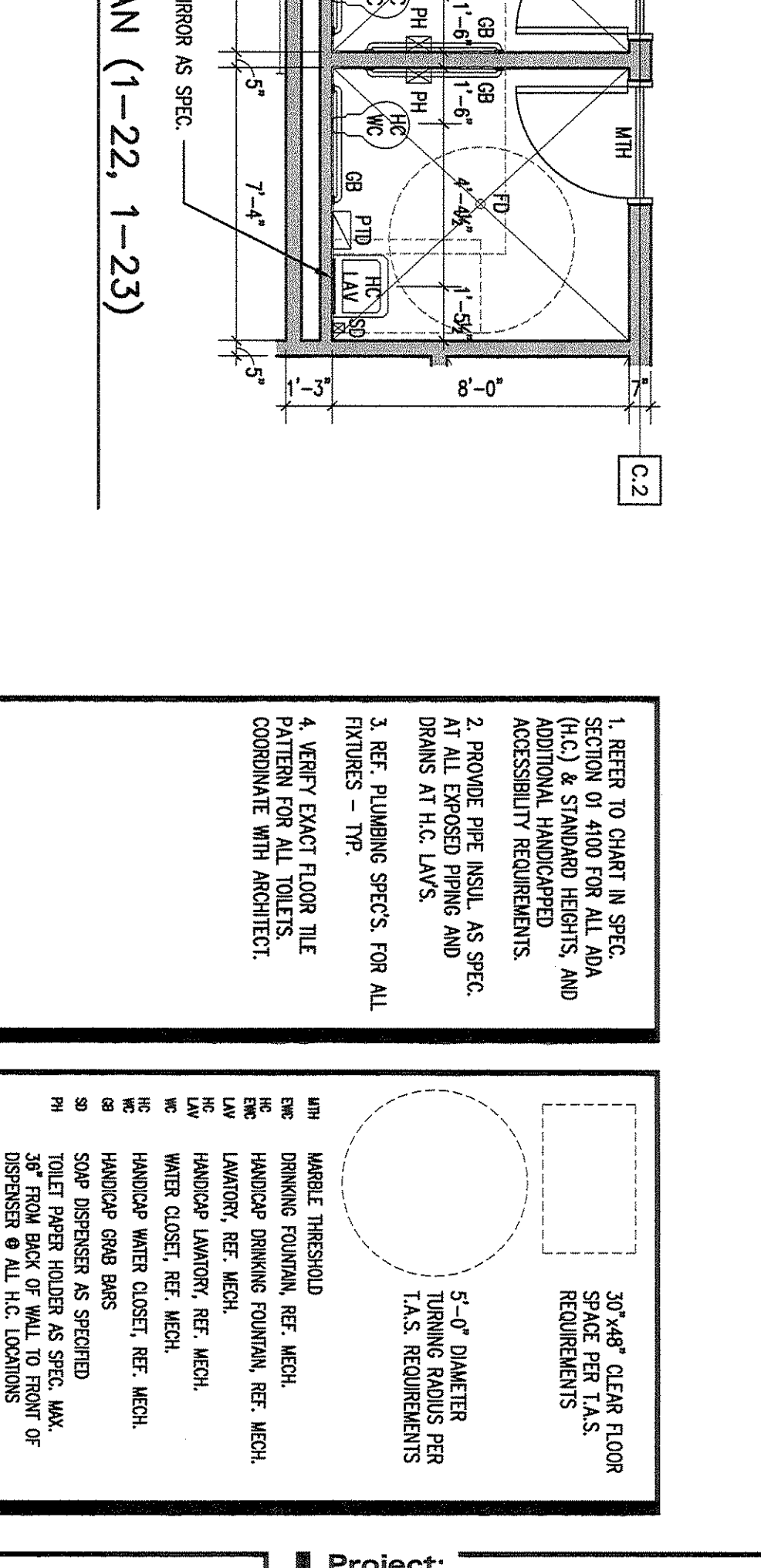

23 PLAN DETAIL  
A1.6 3/4\"/>

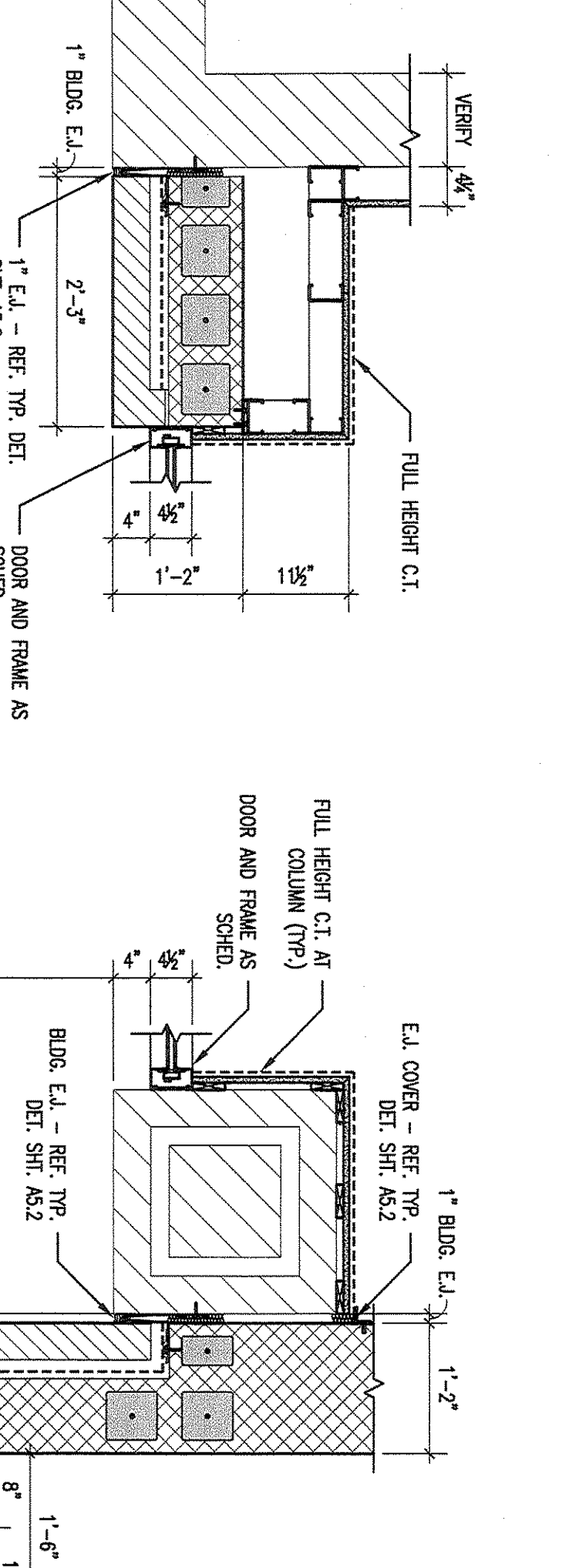

24 PLAN DETAIL  
A1.6 3/4\"/>

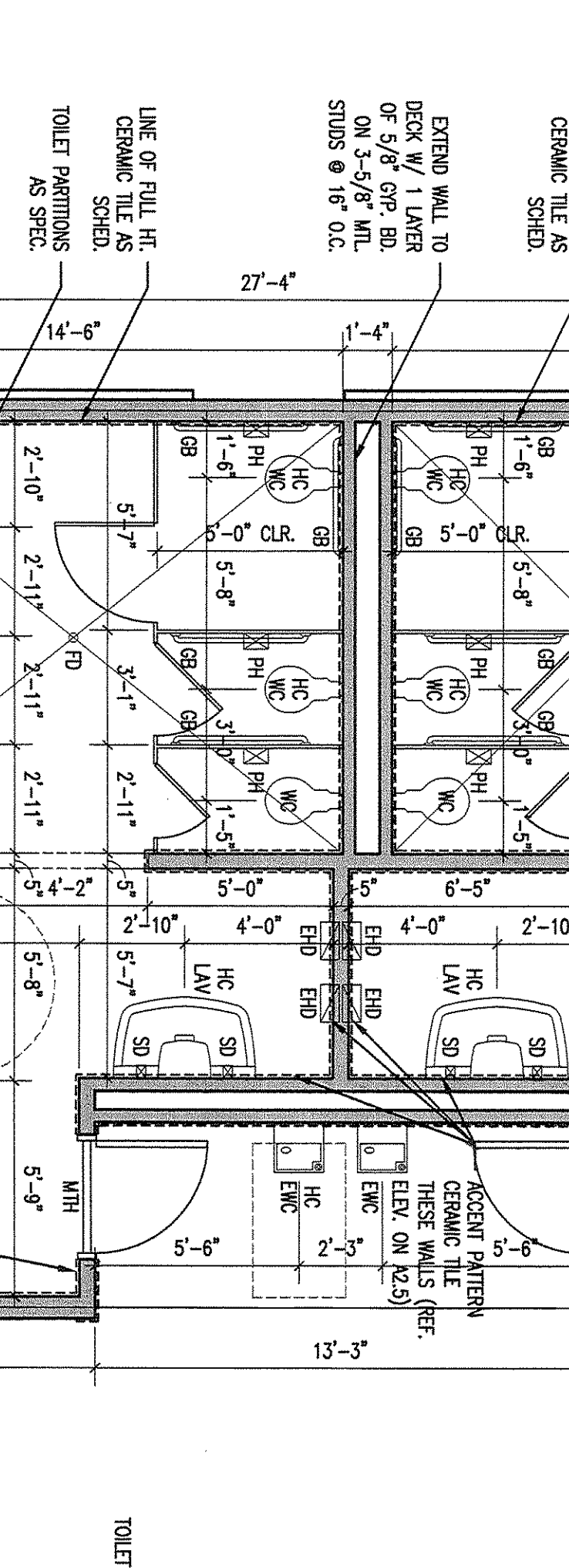

25 PLAN DETAIL  
A1.6 3/4\"/>

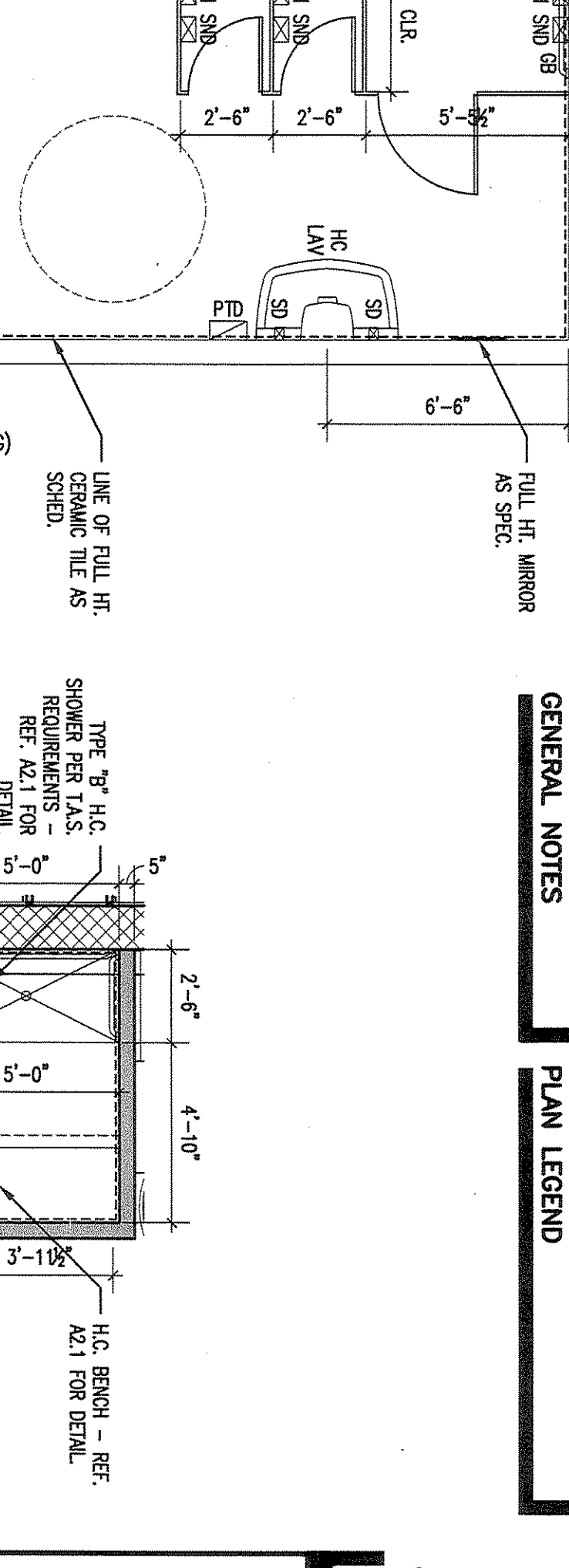

26 PLAN DETAIL  
A1.6 3/4\"/>

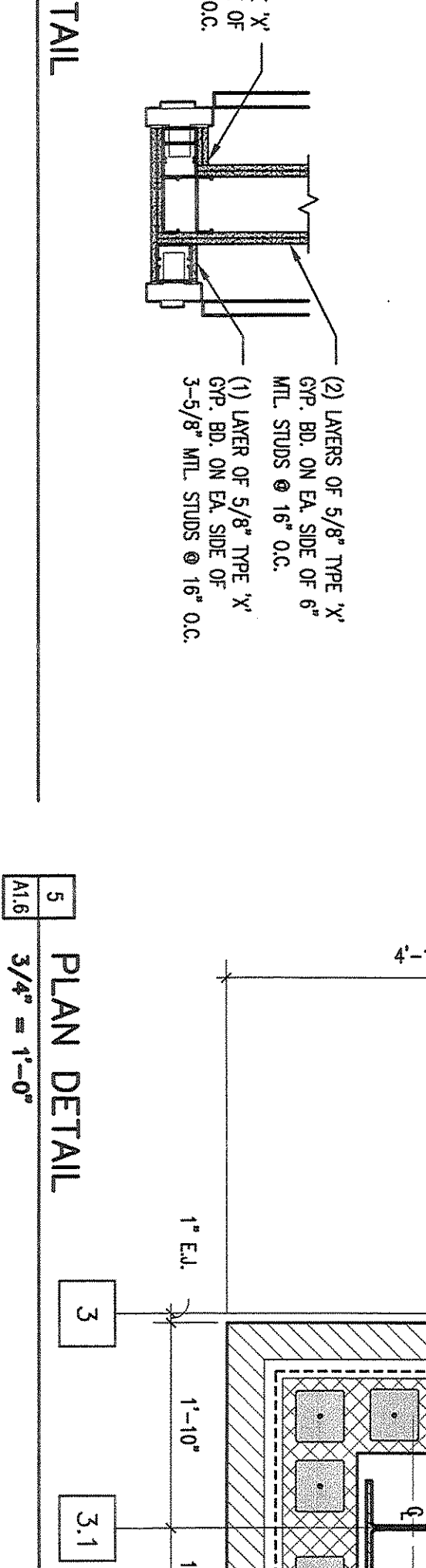

27 PLAN DETAIL  
A1.6 3/4\"/>

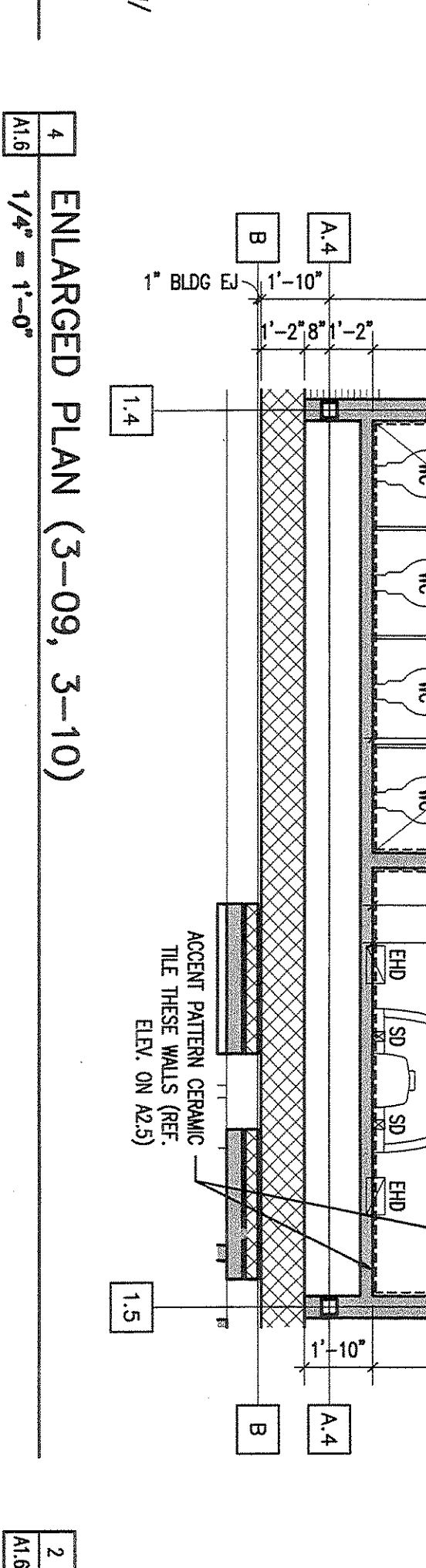

28 PLAN DETAIL  
A1.6 3/4\"/>

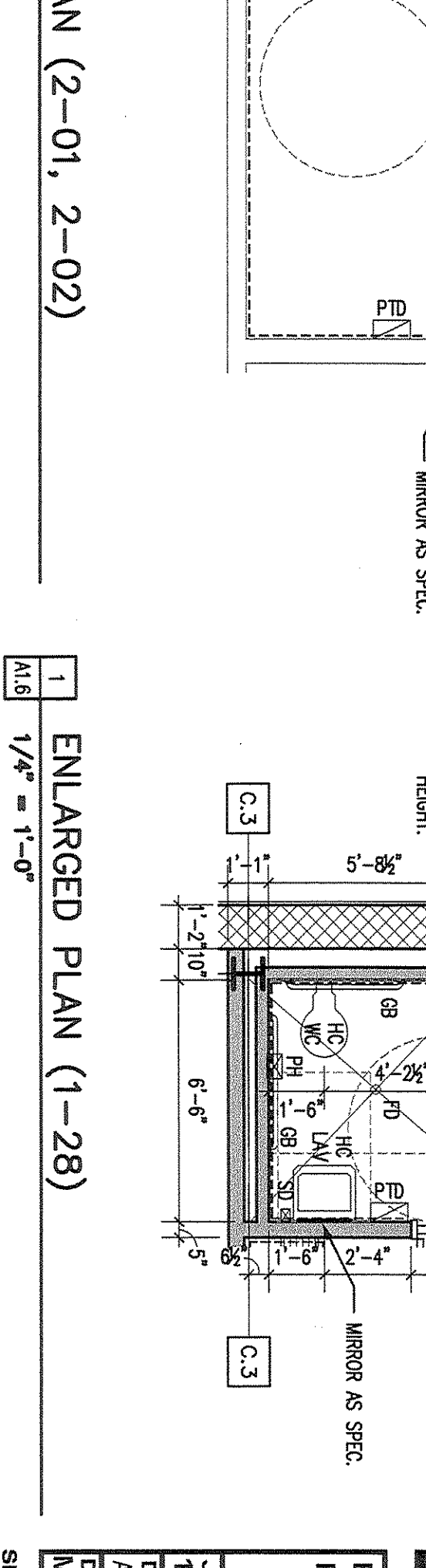

29 PLAN DETAIL  
A1.6 3/4\"/>

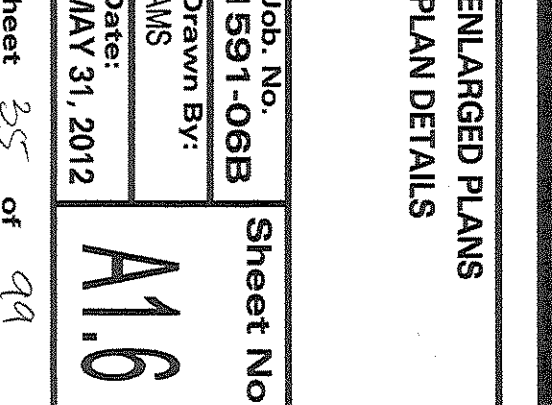

30 ENLARGED PLAN (3-09, 3-10)  
A1.6 1/4\"/>

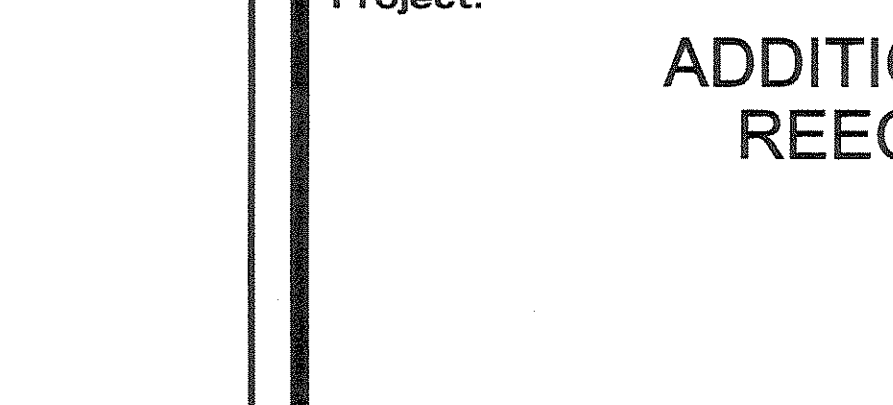

31 ENLARGED PLAN (1-22, 1-23)  
A1.6 1/4\"/>



32 ENLARGED PLAN (2-01, 2-02)  
A1.6 1/4\"/>

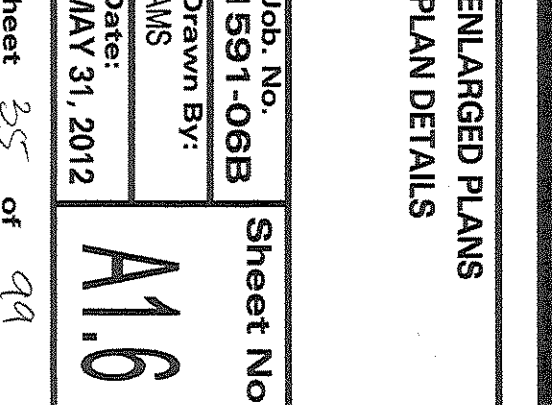

33 ENLARGED PLAN (1-28)  
A1.6 1/4\"/>

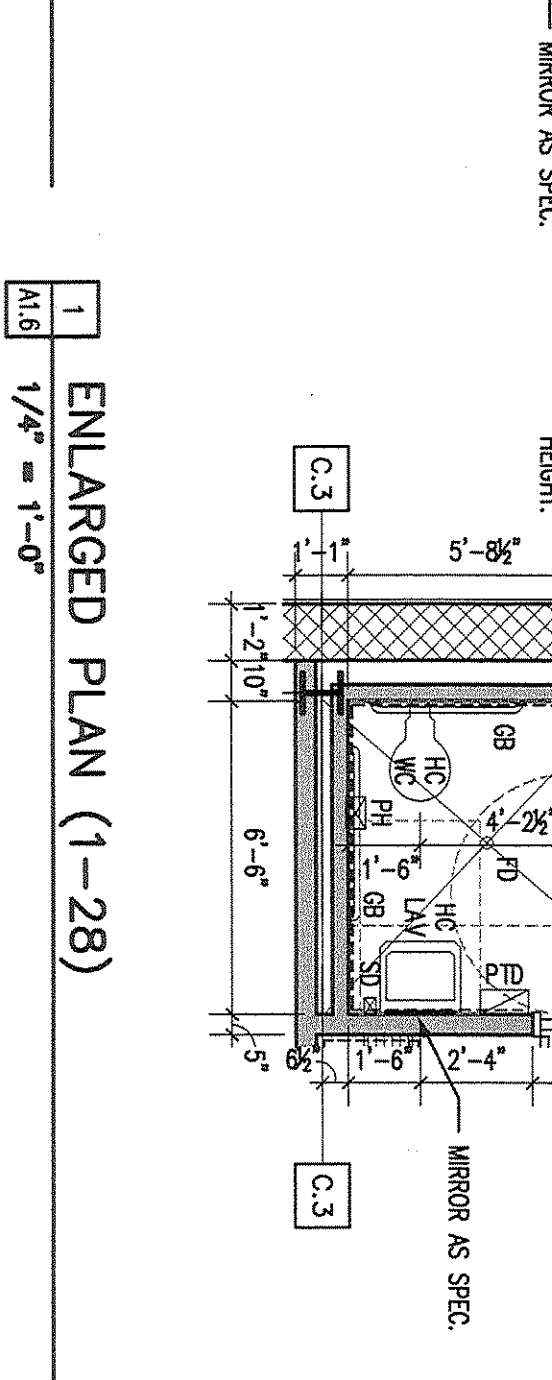

34 ENLARGED PLAN (1-28)  
A1.6 1/4\"/>

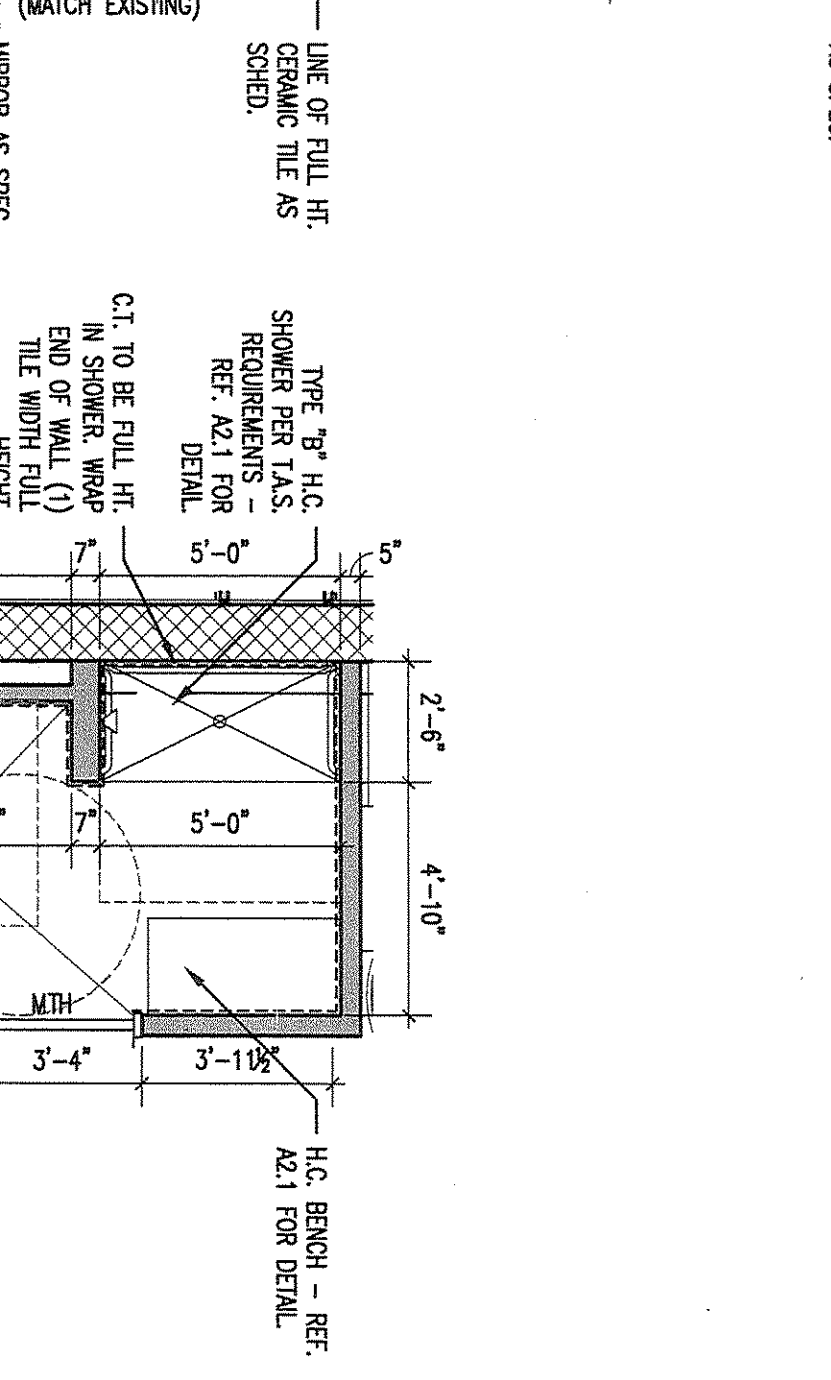
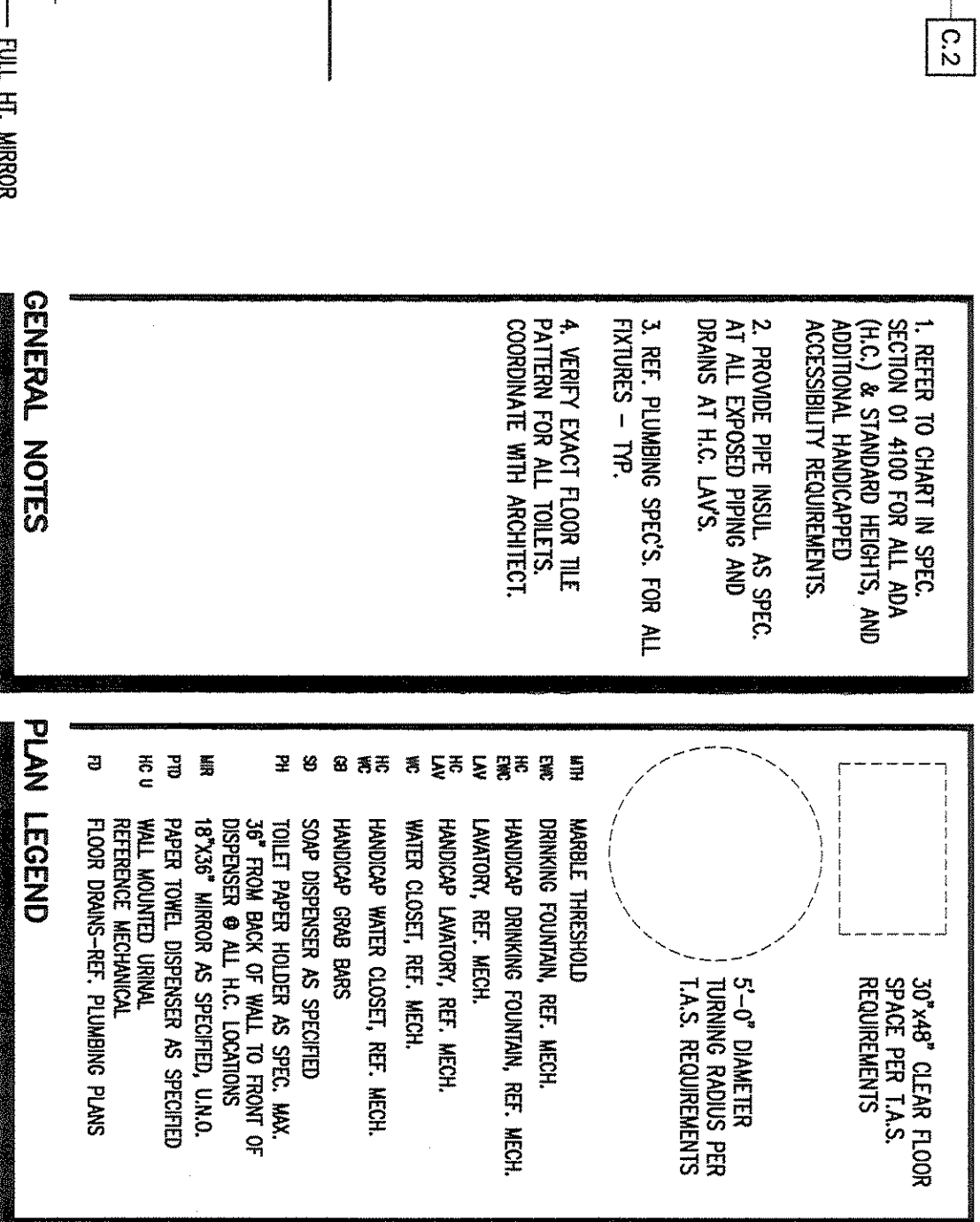
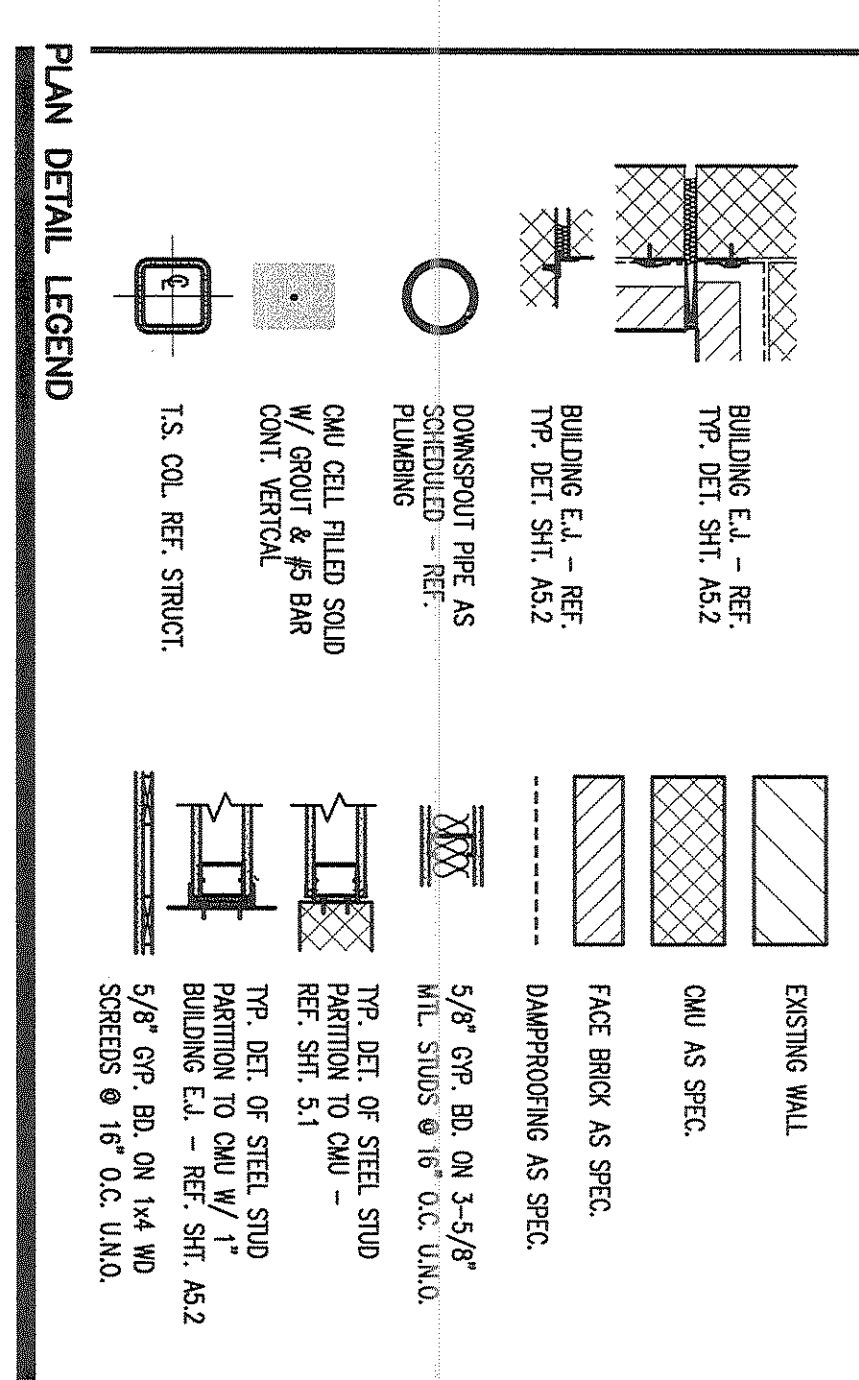

# ADDITIONS AND RENOVATIONS TO REECES CREEK ELEMENTARY FOR KILLEEN I.S.D. KILLEEN, TEXAS

**Huckabee**  
REGISTERED PROFESSIONAL ARCHITECTS  
ARCHITECTURE ENGINEERING MANAGEMENT  
4621 South White Star 220  
Ft. Worth, TX 76114  
PH: 817.377.2889  
FX: 817.377.2303  
www.huckabeeinc.com

ENLARGED PLANS  
PLAN DETAILS  
Job No. 1591-06B  
Drawn By: [Name]  
Date: MAY 31, 2012  
Sheet No. A1.6

Revision / Date

Sheet 35 of 99



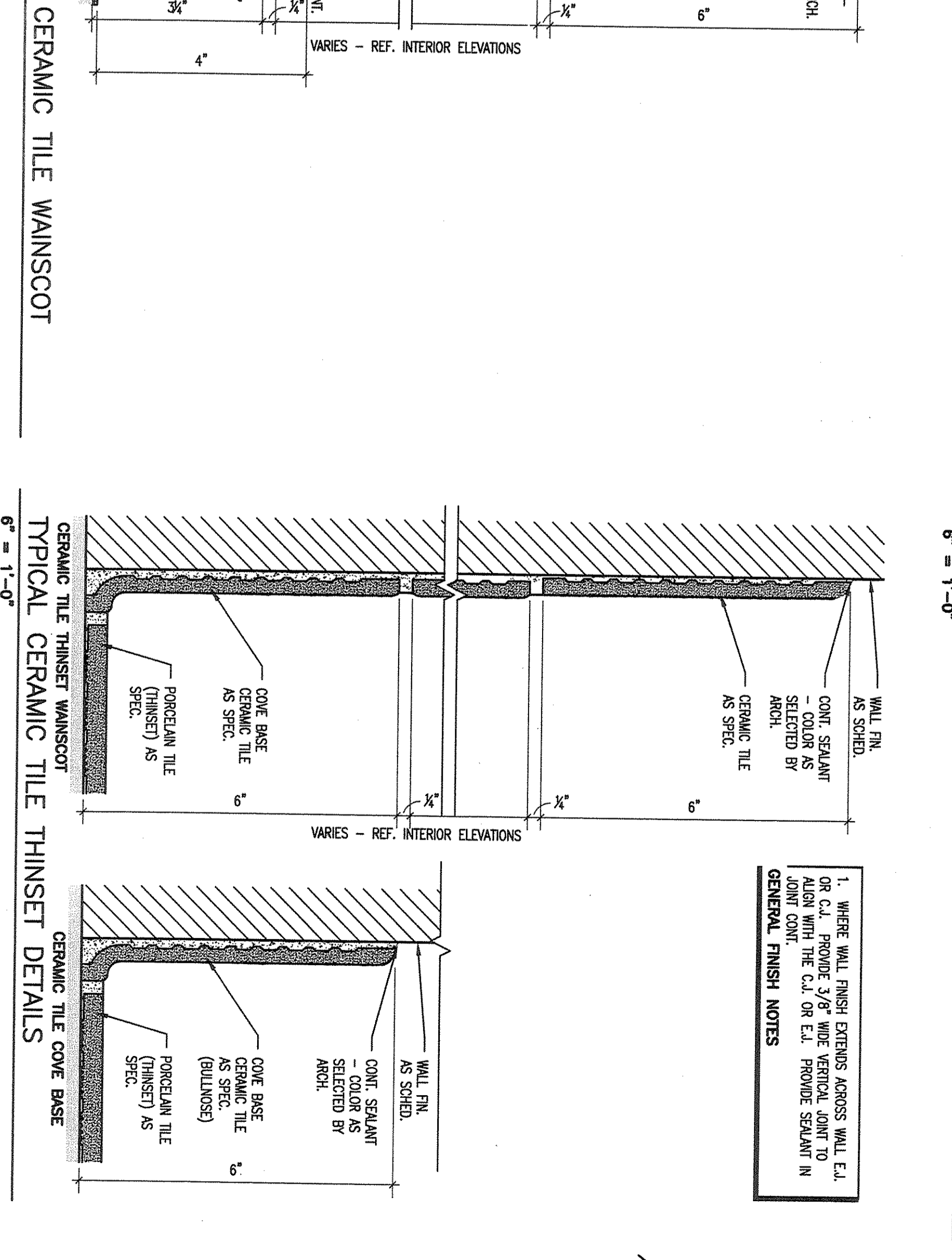
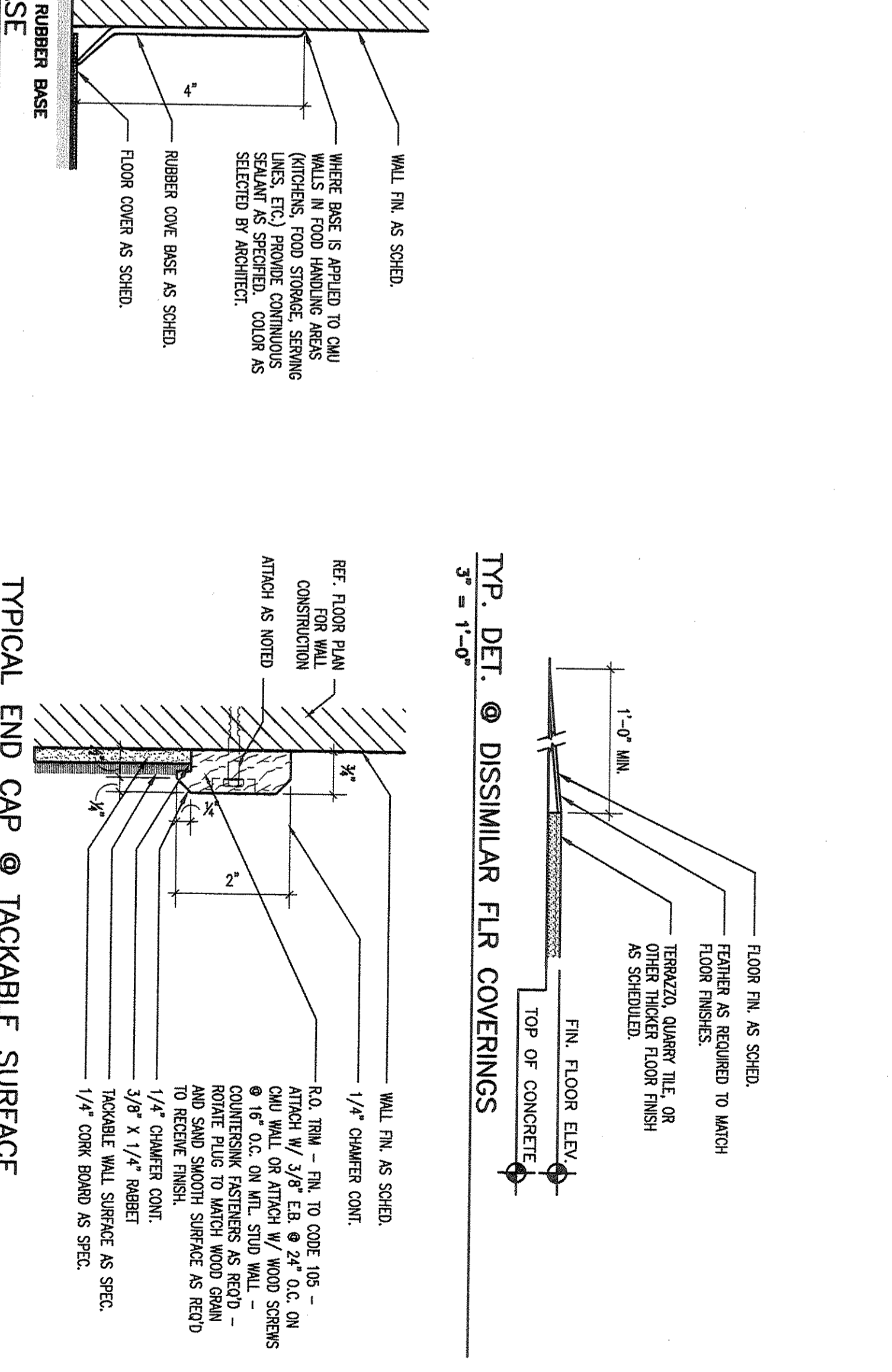
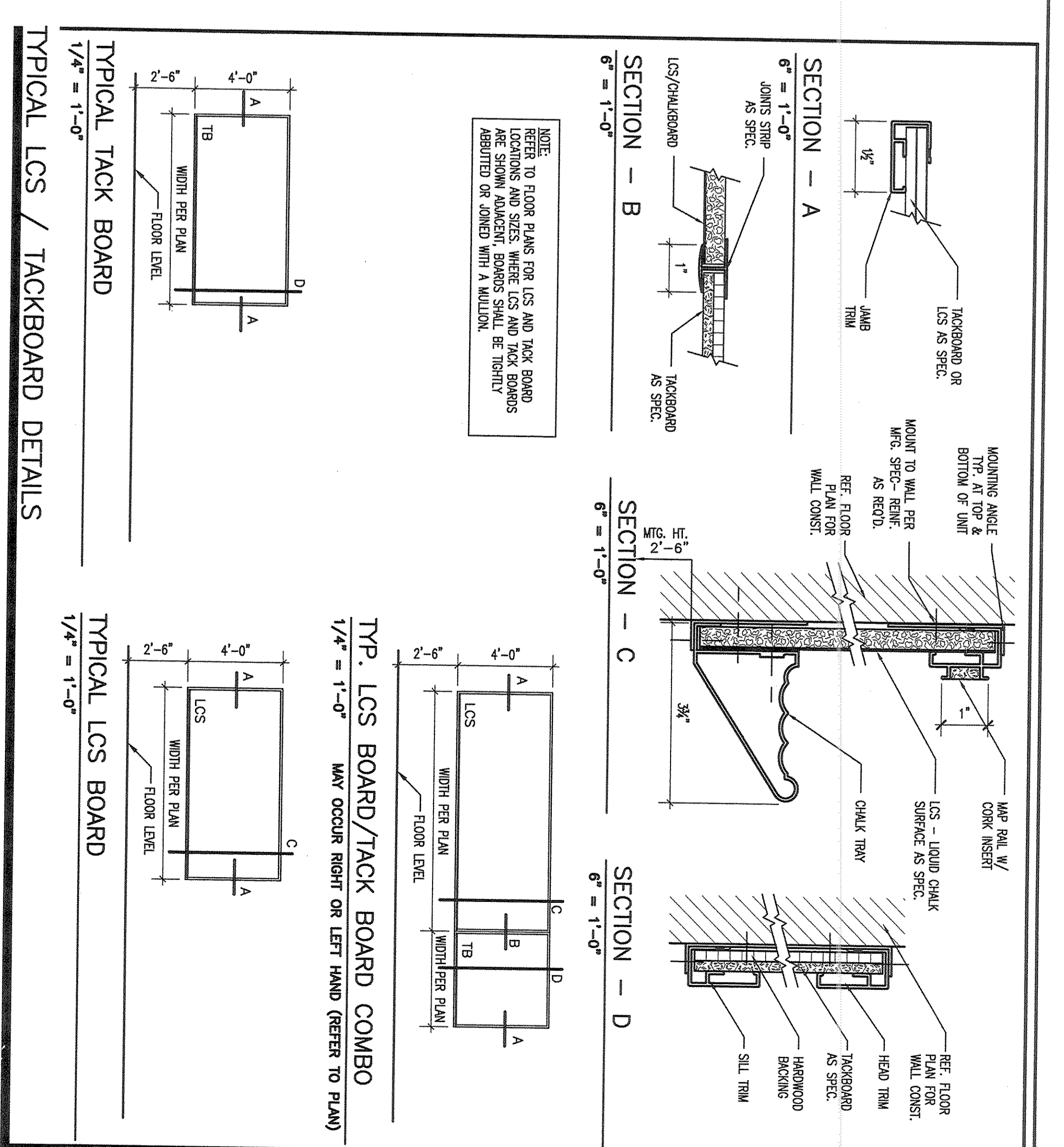
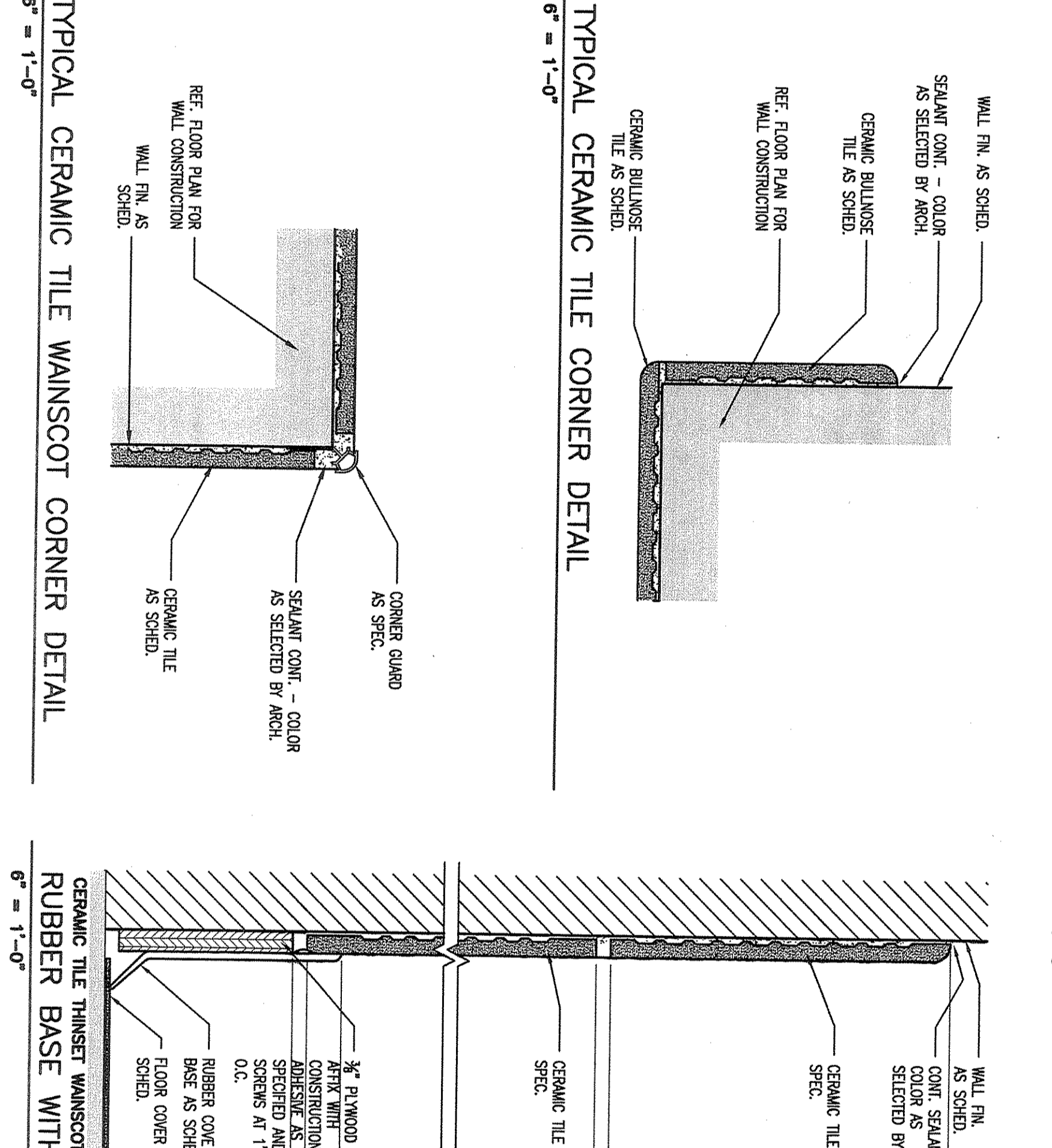
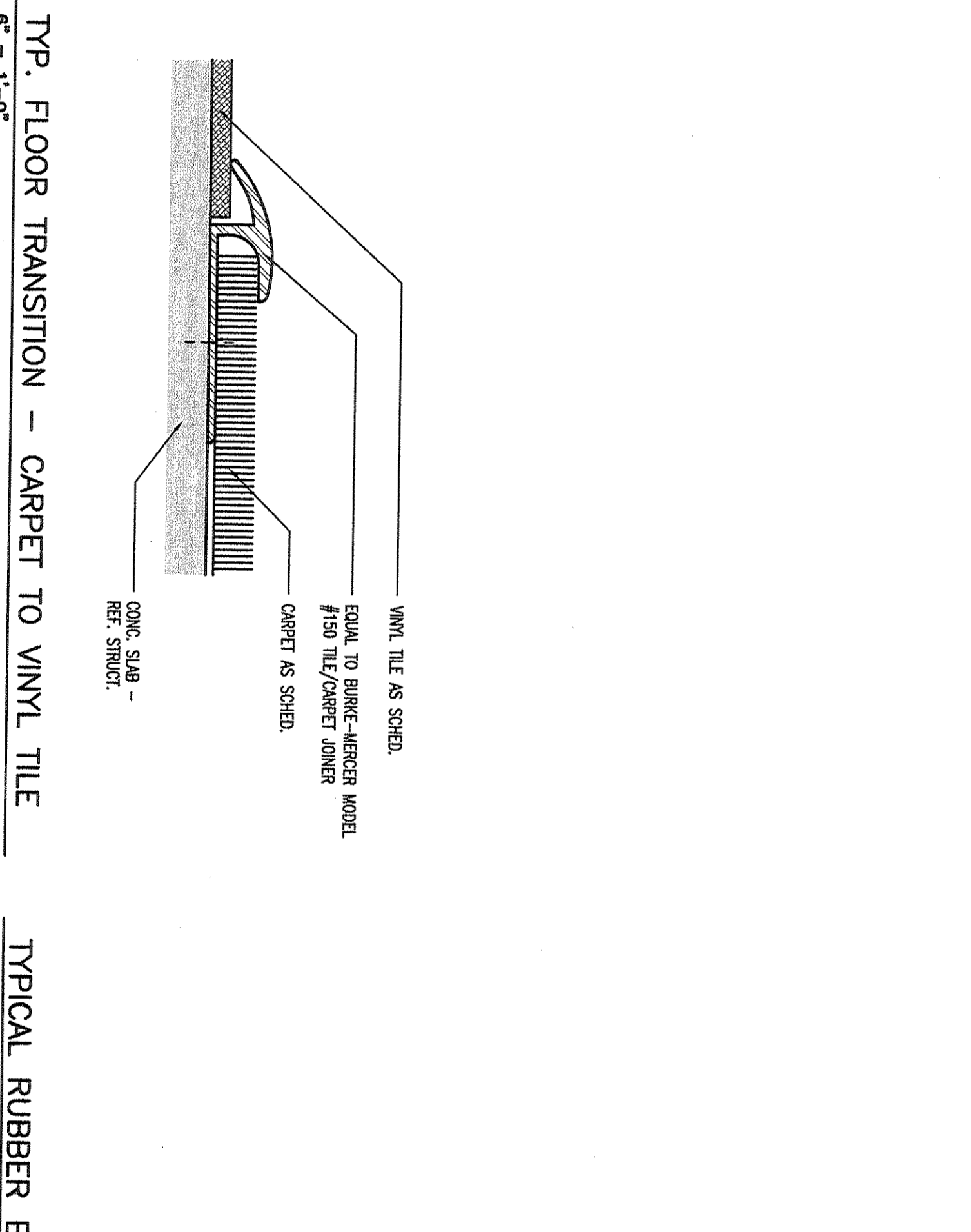
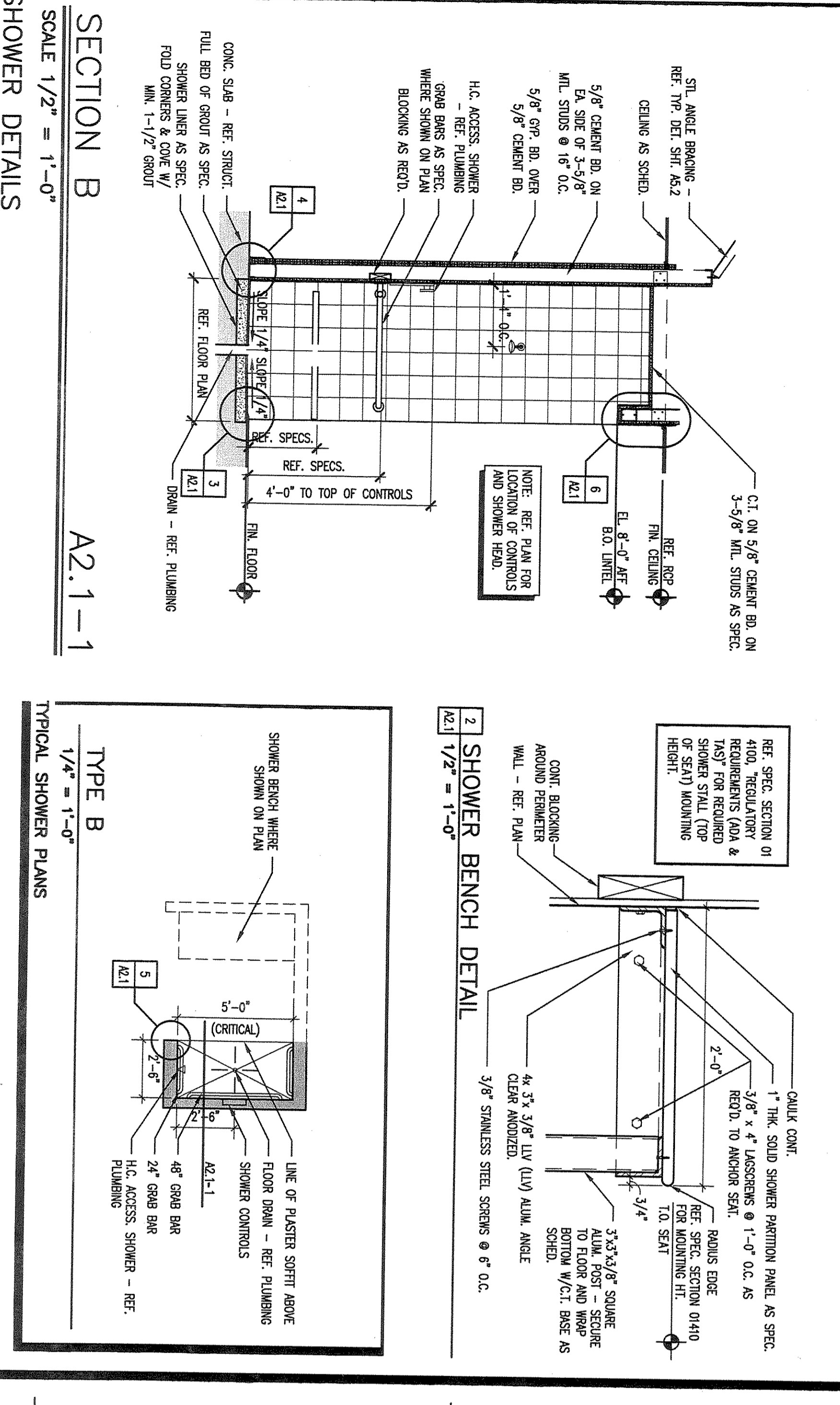
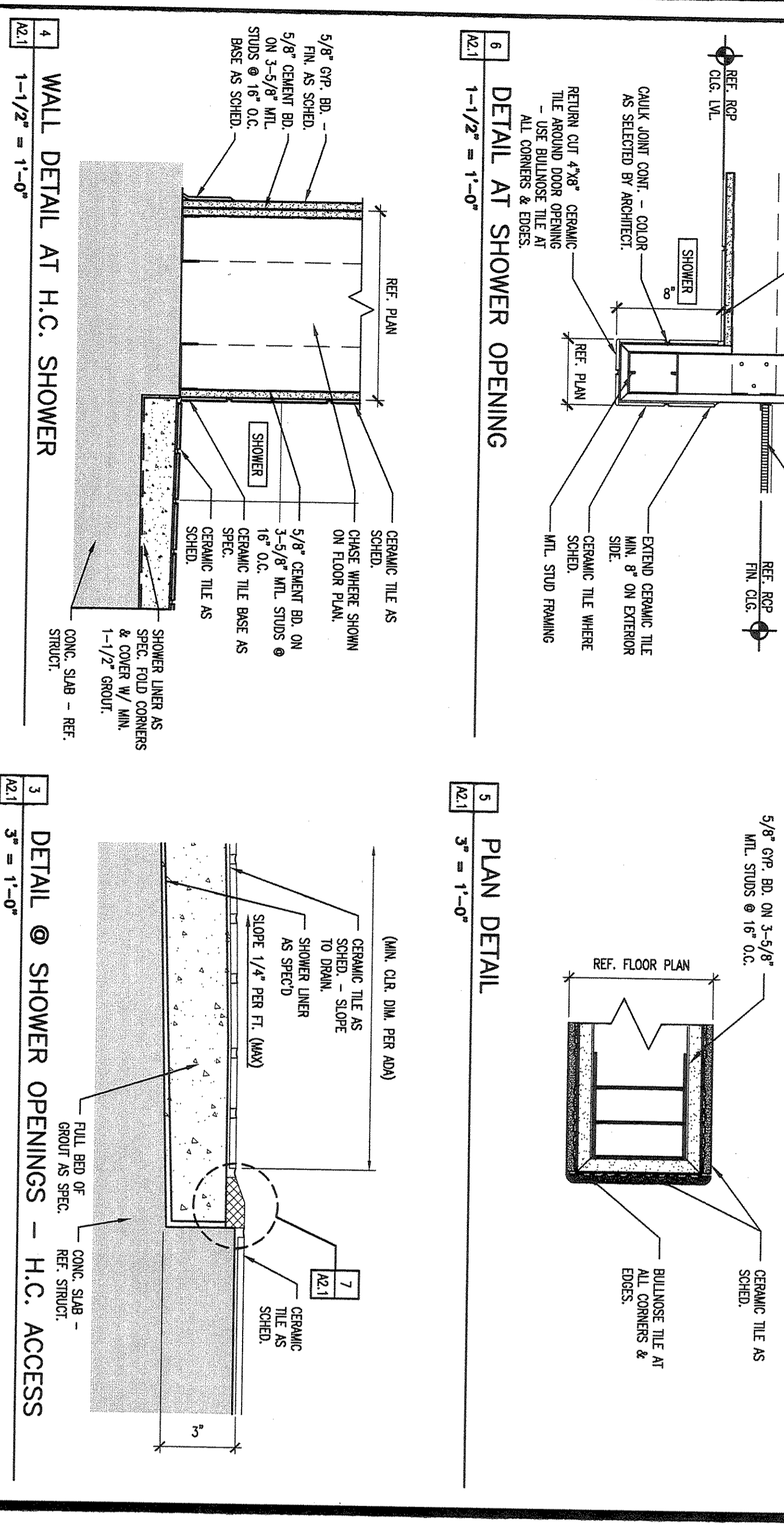
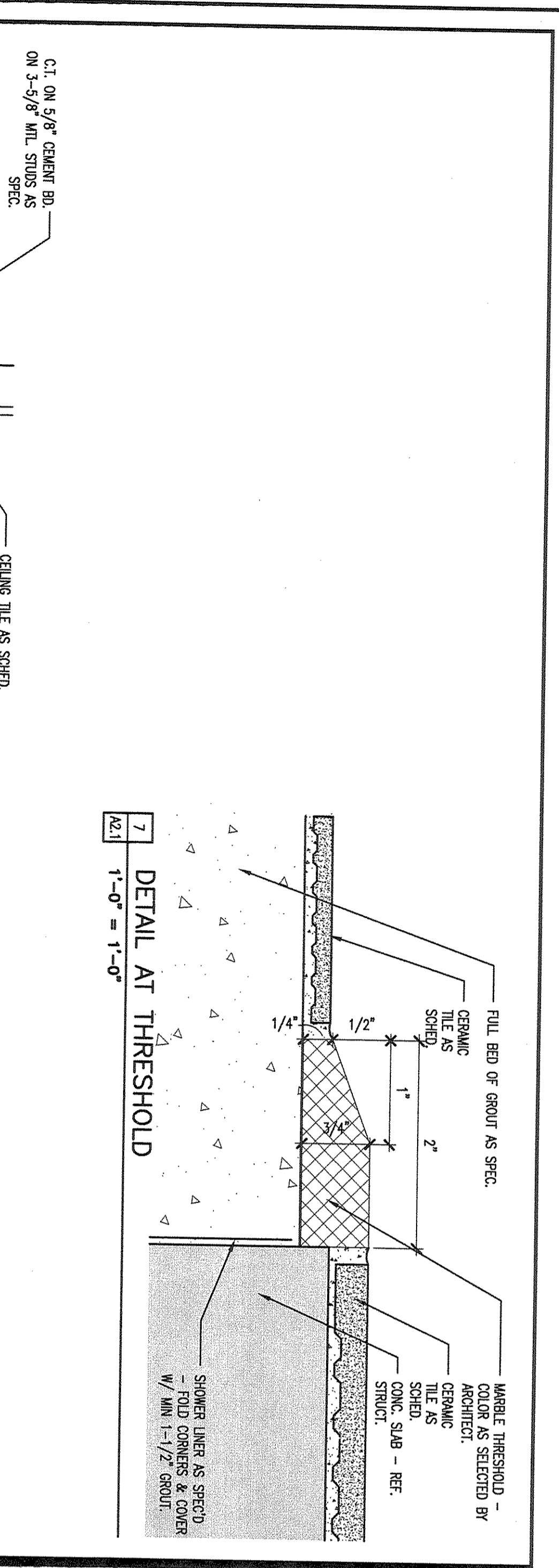

Copyright © 2012, Huckabee & Associates, Inc.

Revision / Date

Project: ADDITIONS AND RENOVATIONS TO REECES CREEK ELEMENTARY FOR KILLEEN I.S.D. KILLEEN, TEXAS

**Huckabee**  
REGISTERED ARCHITECTS  
ARCHITECTURE MAINTENANCE

4521 South Hulen, Suite 220  
Ft. Worth, TX 76109  
PH: 817.377.2999  
TX: 817.377.2933  
www.huckabee-inc.com

Task No. 1591-06B  
Drawn By: MS  
Date: MAY 31, 2012

Sheet No. **A2.1**  
of 94

**SHOWER DETAILS**





- REFER TO THE APPROPRIATE SECTION OF THE SPECIFICATIONS FOR ADDITIONAL MATERIALS AND PAINT FINISH CODES.
- CEILING
- C1 - TYPE 1 2'x2' LAV-IN SUSP. CLG. TILE (STANDARD CEILING)
  - C2 - 6"x6" CERAMIC TILE (FINISH TO CODE 121) - ALL SURROUNDING WALLS EXTEND TO SUSPENDED 5/8" GYP. BD. (FINISH TO CODE 119 U.N.O.)
  - C3 - 6"x6" CERAMIC TILE (FINISH TO CODE 121) - ALL SURROUNDING WALLS EXTEND TO SUSPENDED 5/8" GYP. BD. (FINISH TO CODE 119 U.N.O.)
  - C4 - SUSPENDED 5/8" GYP. BD. (FINISH TO CODE 119 U.N.O.)
  - C5 - METAL SOFFIT PANELS

- CEILING FINISH LEGEND
- LAV-IN CEILING AS SCHEDULED.
  - SUSPENDED GYP. BD. CEILING AS SCHEDULED.
  - SUSPENDED PAPER SOFFIT W/C/L. AS SPEC. FINISH AS SCHEDULED.
  - MTL. SOFFIT PANELS AS SPEC.
  - LIGHT FIXTURE, REF. ELECTRICAL DRAWINGS.
  - PROJECTION SCREEN, REF. ELECTRICAL DRAWINGS.
  - HANG GYP. PARTITION, REF. MECHANICAL DRAWINGS.
  - LOCAL SOUND SPEAKER FOR CLASSROOM PROJECTION SYSTEM FURNISH DETAILS.
  - PUBLIC ADDRESS SPEAKER LOCATION, REF. PUBLIC ADDRESS DETAILS, REF. TELEPHONE DRAWING FOR C/W HORN.

- REFLECTED CEILING LEGEND
- 1. CORRELATE REFLECTED CEILING PLANS WITH MECHANICAL AND ELECTRICAL DRAWINGS TO OBTAIN CORRELATED INFORMATION BEFORE INSTALLATION. CONTRACTOR SHALL AND EQUIPMENT IN CEILING AND ALL ITEMS
  - 2. PENETRATOR WALLS OF ALL SPACES WITH EXPOSED STRUCTURE SHALL EXTEND TO STRUCTURE TO CODE 121 (U.N.O.)
  - 3. REFER TO FINISH SCHEDULE FOR UNIFORM CEILING HEIGHTS. AGREE WITH MARKING CEILING HEIGHTS AND FINISH SCHEDULE ON REFLECTED CEILING PLAN.
  - 4. AT D/P'S AND M/P'S, CEILING AND GRID SHALL BE HELD OFF OF DISTRIBUTION WALL 6" TO ACCOMMODATE CABSINS.

- REFLECTED CEILING GENERAL NOTES
1. CORRELATE REFLECTED CEILING PLANS WITH MECHANICAL AND ELECTRICAL DRAWINGS TO OBTAIN CORRELATED INFORMATION BEFORE INSTALLATION. CONTRACTOR SHALL AND EQUIPMENT IN CEILING AND ALL ITEMS
  2. PENETRATOR WALLS OF ALL SPACES WITH EXPOSED STRUCTURE SHALL EXTEND TO STRUCTURE TO CODE 121 (U.N.O.)
  3. REFER TO FINISH SCHEDULE FOR UNIFORM CEILING HEIGHTS. AGREE WITH MARKING CEILING HEIGHTS AND FINISH SCHEDULE ON REFLECTED CEILING PLAN.
  4. AT D/P'S AND M/P'S, CEILING AND GRID SHALL BE HELD OFF OF DISTRIBUTION WALL 6" TO ACCOMMODATE CABSINS.

IF ANY ROOM IS NOT IDENTIFIED BY A ROOM FINISH TAG, THE FOLLOWING FINISHES SHALL BE USED AS THE ROOM OR FINISH TAG IS USED FOR THE PURPOSES. VERIFY FINISHES WITH ARCHITECT BEFORE INSTALLATION.

CEILING - C1  
CEILING HEIGHT - 9'-0"

DEFAULT FINISHES

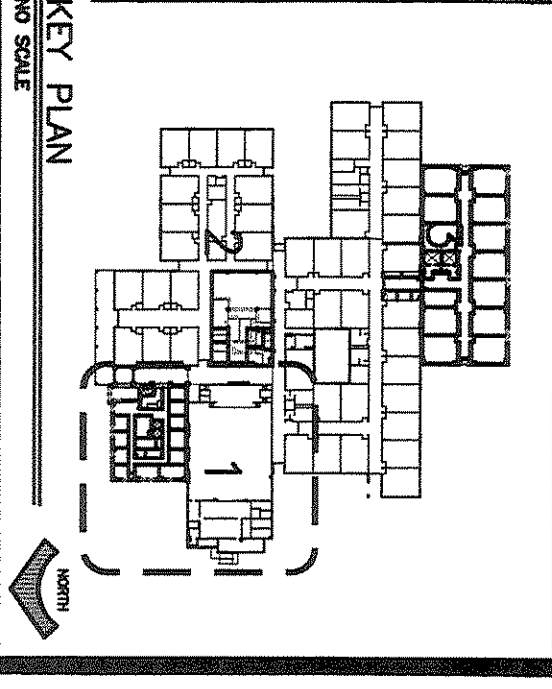

Revision / Date

Project: ADDITIONS AND RENOVATIONS TO REECES CREEK ELEMENTARY FOR KILLEEN I.S.D. KILLEEN, TEXAS

**Huckabee**  
ARCHITECTURE  
ENGINEERING  
MANAGEMENT

Austin  
Dallas  
Fort Worth

4321 South Haven, Suite 220  
Fort Worth, Texas 76109  
PH 817.377.2889  
FX 817.377.2283  
www.huckabeeinc.com

1591-06B  
1591-06B  
A22  
Date: MAY 31, 2012  
Sheet No. A22  
Sheet 37 of 94



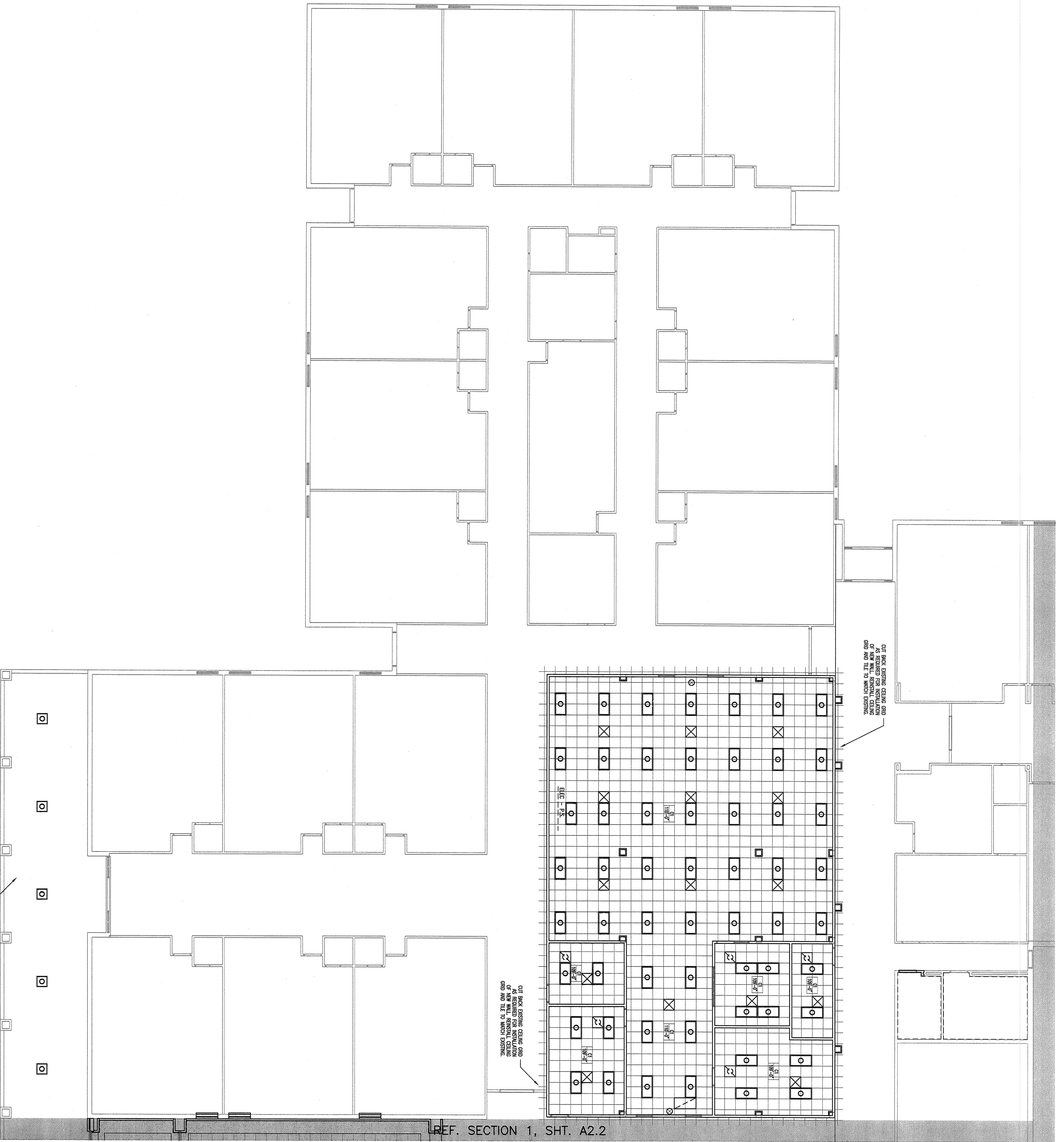

REF. SECTION 1, SHT. A2.2

REFLECTED CEILING PLAN - SECTION 2  
1/8" = 1'-0"

REFER TO THE APPROPRIATE SECTION OF INFORMATION RECORDS TO FINISH MATERIALS AND PAINT FINISH CODES.

- CEILING**
- C1 - TYPE 1 2x2' LW-IN SUSP. CLG. TILE (STANDARD CEILING)
  - C2 - EXPOSED DECK AND STRUCTURE (FINISH TO CODE 121) - ALL EXPOSED QUADRA WALLS EXTEND TO DECK
  - C4 - SUSPENDED 5/8" GYP. BO. (FINISH TO CODE 115 UNO.)
  - C5 - MECL. SPLIT FINISH

**CEILING FINISH LEGEND**

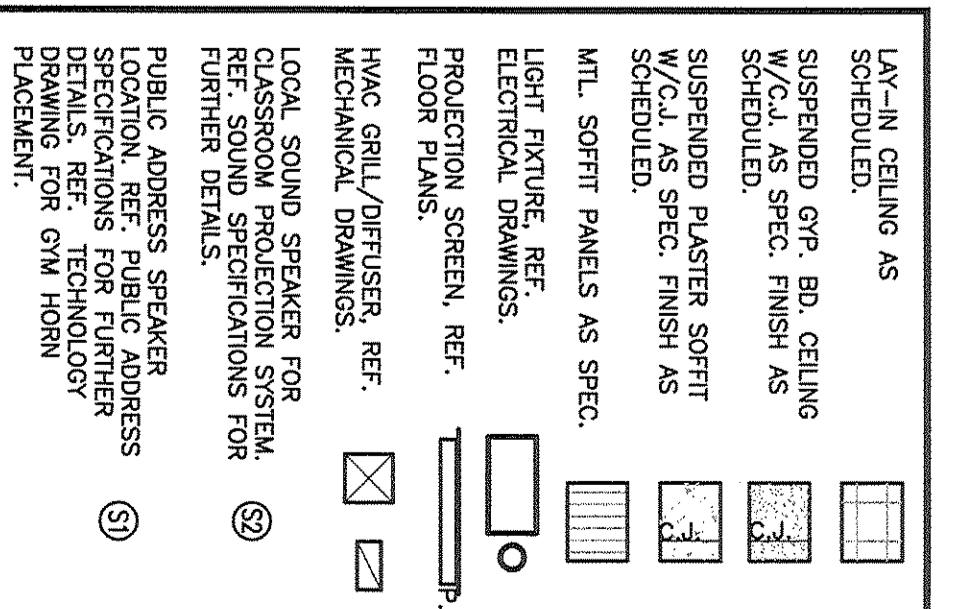

**REFLECTED CEILING LEGEND**

1. COORDINATE REFLECTED CEILING PLANS WITH MECHANICAL AND ELECTRICAL DRAWINGS TO VERIFY ALL CEILING-MOUNTED EQUIPMENT WILL BE RESPONSIBLE FOR VERIFYING ALL ITEMS AND EQUIPMENT IN CEILING.
2. FINISHES WALLS OF ALL SPACES WITH BOTTOM OF ROOF DECK. FINISH EXPOSED STRUCTURE TO CODE 121 (UNO).
3. REFER TO FINISH SCHEDULE FOR UNIFORM FINISHES AND HEIGHTS ARE SHOWN ON REFLECTED CEILING PLAN.
4. AT 0'5" AND 0'9" CEILING AND GRID 9" TO ACCOMMODATE CEILING.

**REFLECTED CEILING GENERAL NOTES**

IF ANY ROOM IS NOT IDENTIFIED BY A FINISH CODE, THE FINISH SHALL BE USED AS "TYPICAL" OR "DEFAULT" FINISHES FOR BIDDING PURPOSES BEING INSTALLED.

**CEILING - C1**  
CEILING HEIGHT - 9'-0"

**DEFAULT FINISHES**

Revision / Date

Project: **ADDITIONS AND RENOVATIONS TO REECES CREEK ELEMENTARY FOR KILLEEN I.S.D. KILLEEN, TEXAS**

**Huckabee**  
ARCHITECTURE  
MANAGEMENT

Austin  
Dallas  
Fort Worth

4321 South Hulen, Suite 220  
Ft. Worth, Texas 76109  
Ph: 817.377.2288  
F: 817.377.2288  
www.huckabee-inc.com

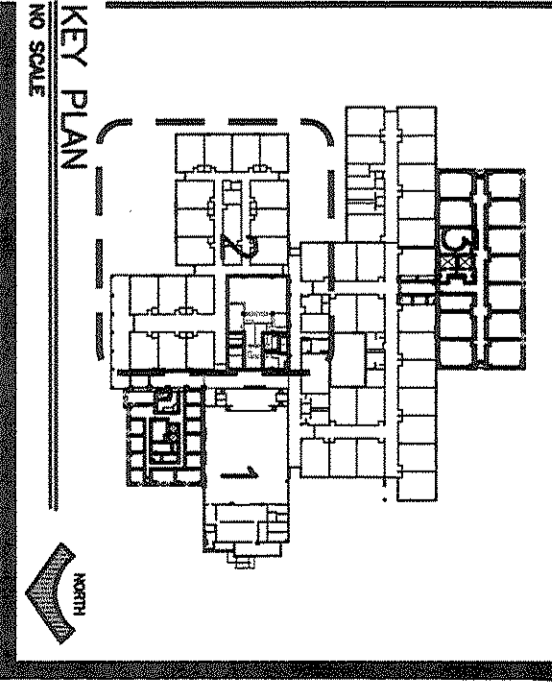

Job No. <b>1591-06B</b>	Sheet No. <b>A2.3</b>
Drawn By <b>JMS</b>	
Date: <b>MAY 31, 2012</b>	
	Sheet <b>36</b> of <b>99</b>



REFLECTED CEILING PLAN - SECTION 3

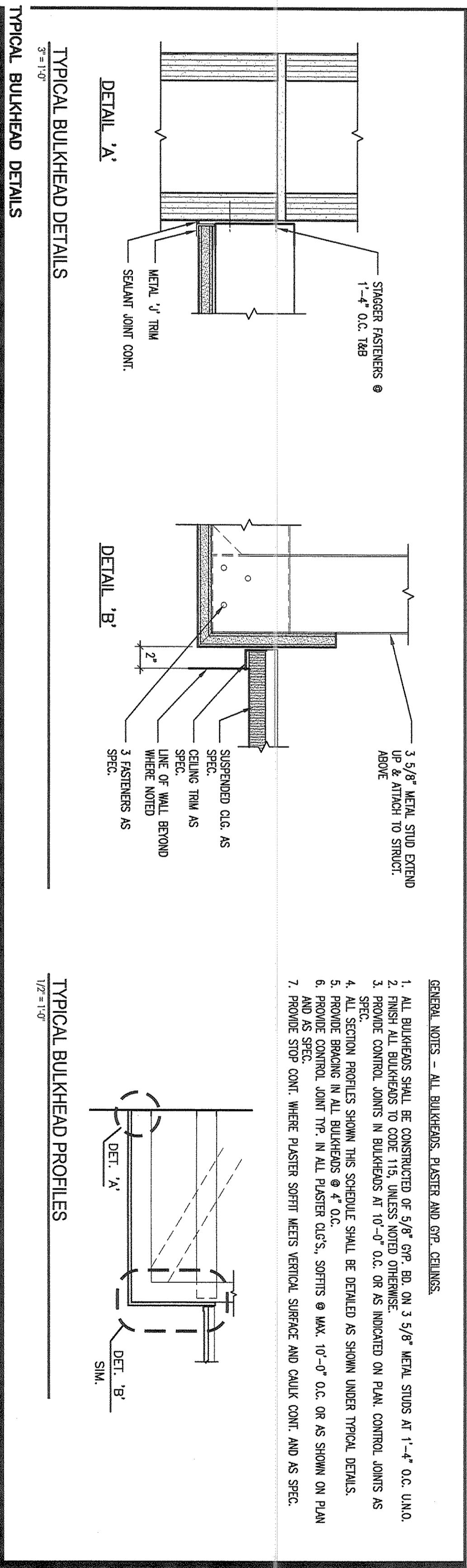

- GENERAL NOTES - ALL BULKHEADS, PLASTER AND GYP. CEILING.
1. ALL BULKHEADS SHALL BE CONSTRUCTED OF 3/8" GYP. BO. ON 3/8" METAL STUDS AT 1'-4" O.C. UNLESS OTHERWISE NOTED OTHERWISE INDICATED ON PLAN. CONTROL JOINTS AS SPEC. SHALL BE LOCATED IN 10'-0" O.C. OR AS SHOWN UNDER TYPICAL DETAILS.
  2. ALL SECTION PROFILES SHALL BE DETAIL AS SHOWN UNDER TYPICAL DETAILS.
  3. PROVIDE CONTROL JOINT TYP. IN ALL PLASTER GYP. SPREADS & WALL. 1/4" O.C. OR AS SHOWN ON PLAN AND AS SPEC.
  4. PROVIDE PLASTER SPREAD KEYS VERTICAL SURFACE AND CHALK CONT. AND AS SPEC.

REFER TO THE APPROPRIATE SECTION OF THE DRAWINGS FOR INFORMATION IN REGARDS TO FINISH MATERIALS AND PAINT FINISH CODES.

CEILING	FINISH
C1	TYPE 1, 2 & 2' LAY-IN SUSP. C.G.C.
C2	TYPE 1 (STANDARD CEILING)
C3	EXPOSED BECK AND STRUCTURE FINISH TO CODE 121 - ALT TO DECK (NON-WALLS EXTEND)
C4	SUSPENDED 5/8" GYP. BO. (UNLESS OTHERWISE NOTED)
C5	METAL SOFT PANELS

REFLECTED CEILING LEGEND

	1/2" LAY-IN SUSP. C.G.C.
	5/8" GYP. BO.
	1/2" LAY-IN SUSP. C.G.C. w/CLAS SPEC. FINISH AS SCHEDULED.
	SUSPENDED PLASTER SOFFIT w/CLAS SPEC. FINISH AS SCHEDULED.
	METAL SOFT PANELS AS SPEC.
	1/2" LAY-IN SUSP. C.G.C. w/CLAS SPEC. FINISH AS SCHEDULED.
	LOCAL SOUND SPEAKER FOR MECHANICAL DRAWINGS.
	PROJECTION SCREEN, REF. FLOOR PLANS.
	HMC ORILL/FRUSEL, REF. MECHANICAL DRAWINGS.
	PUBLIC ADDRESS SPEAKER SPECIFICATIONS FOR FURNITURE PLACEMENT.

REFLECTED CEILING GENERAL NOTES

1. COORDINATE REFLECTED CEILING PLANS WITH ARCHITECTURAL PLANS AND MECHANICAL PLANS TO VERIFY EXACT LOCATION OF ALL CEILING-MOUNTED EQUIPMENT. THE CONTRACTOR SHALL BE RESPONSIBLE FOR VERIFYING ALL TIES AND EQUIPMENT IN CEILING.
2. FINISHER SHALL VERIFY ALL SPACES WITH BOTTOM OF ROOF DECK. FINISH EXPOSED STRUCTURE TO CODE 121 (UNLESS OTHERWISE NOTED).
3. REFER TO FINISH SCHEDULE FOR UNDERGROUND FINISHES AND HEIGHTS ARE SHOWN ON REFLECTED CEILING PLAN.
4. AT JPS'S AND UNP'S, CEILING AND GYP. BO. SHALL BE TO ACCOMMODATE CEILING.

DEFAULT FINISHES

CEILING - C1  
 CEILING HEIGHT - 9'-0"

Project: ADDITIONS AND RENOVATIONS TO REECES CREEK ELEMENTARY FOR KILLEEN I.S.D. KILLEEN, TEXAS

**Huckabee**  
 ARCHITECTURE  
 MANAGEMENT  
 4221 South Hudson, Suite 220  
 Killeen, Texas 76789  
 Ph: 817.277.2985  
 Fx: 817.277.2303  
 www.huckabee-inc.com

KEY PLAN

Job No. 1591-06B  
 Drawn By: MS  
 Date: 01/31/2012  
 Sheet No. A2.4  
 of 94



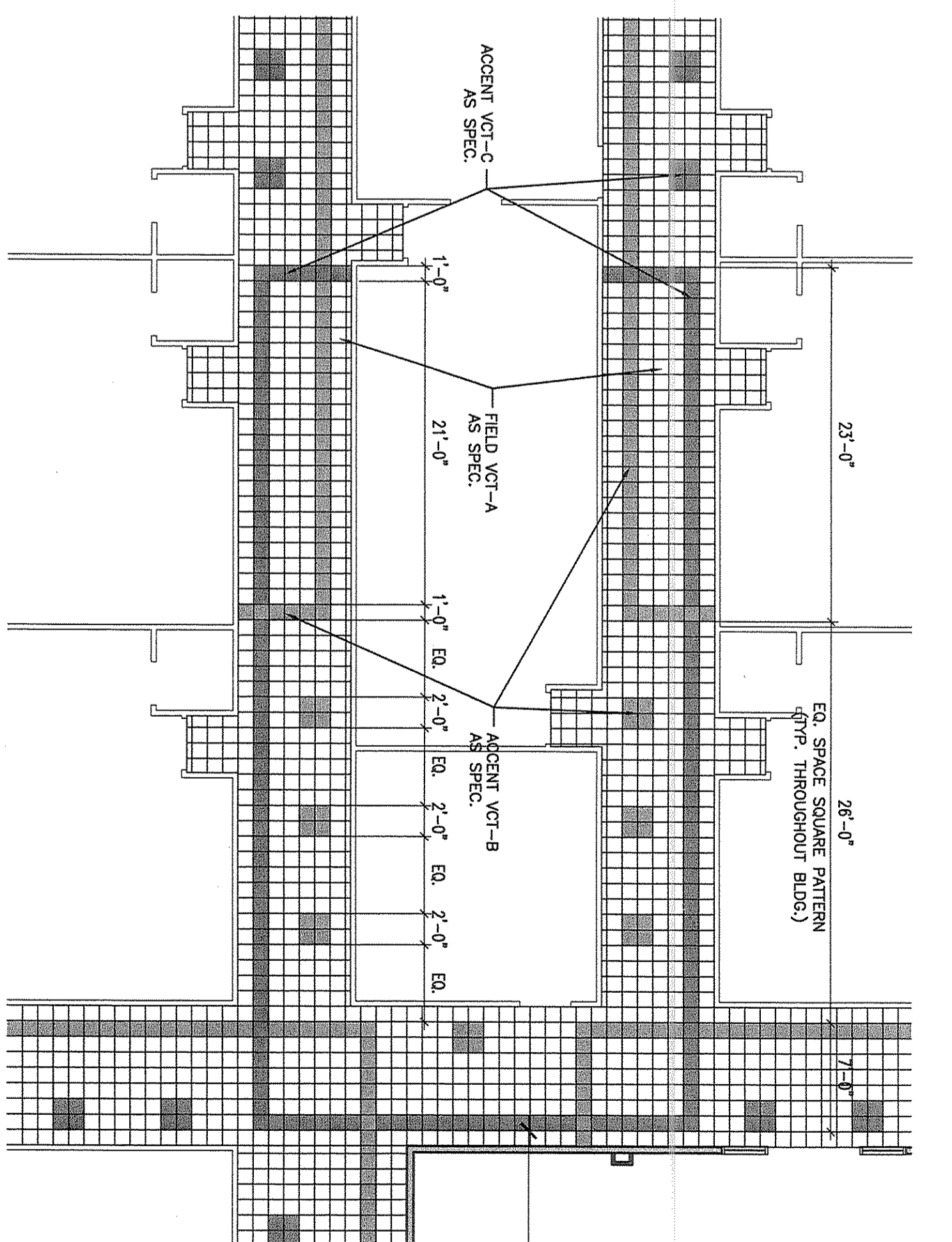
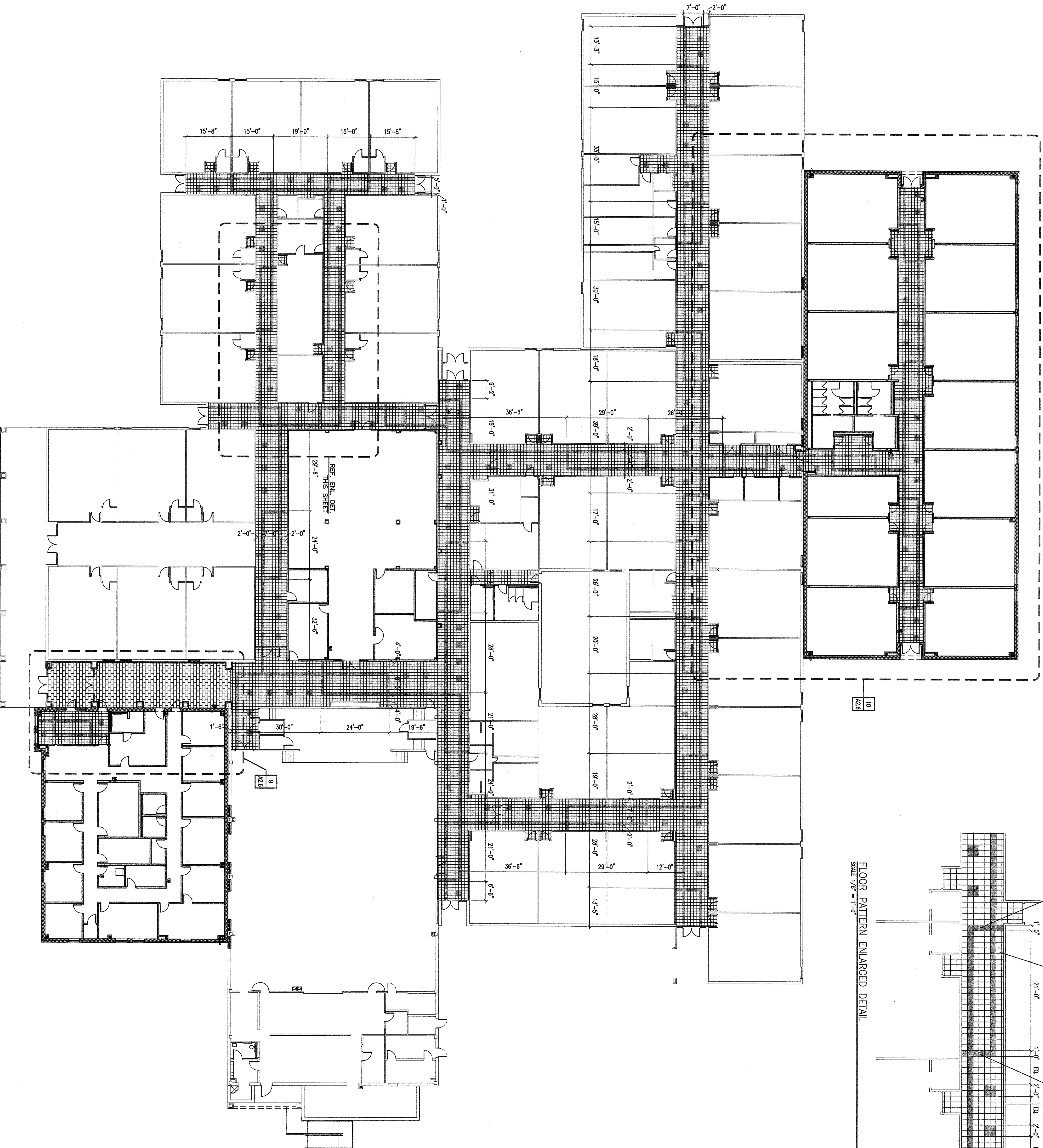

FLOOR PATTERN ENLARGED DETAIL  
SCALE 7/8" = 1'-0"

FLOOR PATTERN PLAN - OVERALL  
SCALE 7/8" = 1'-0"

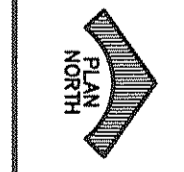

4521 South Hilleg, Suite 230  
 Fort Worth, Texas 76109  
 P 817.577.2288  
 F 817.577.2283  
 www.huckabee.com

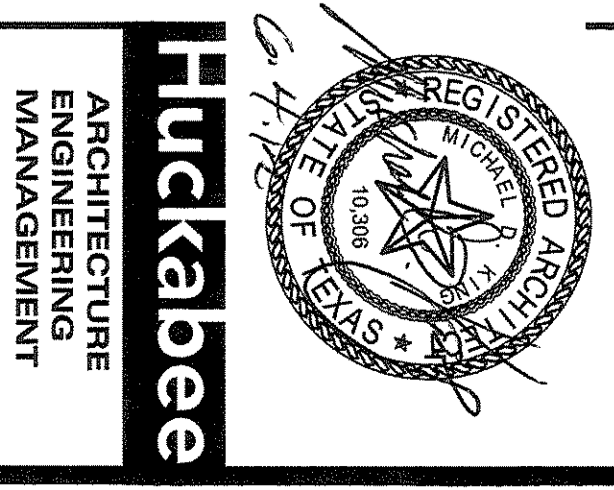

Project: ADDITIONS AND RENOVATIONS TO RECES CREEK ELEMENTARY FOR KILLEN I.S.D. KILLEN, TEXAS

Revision / Date	



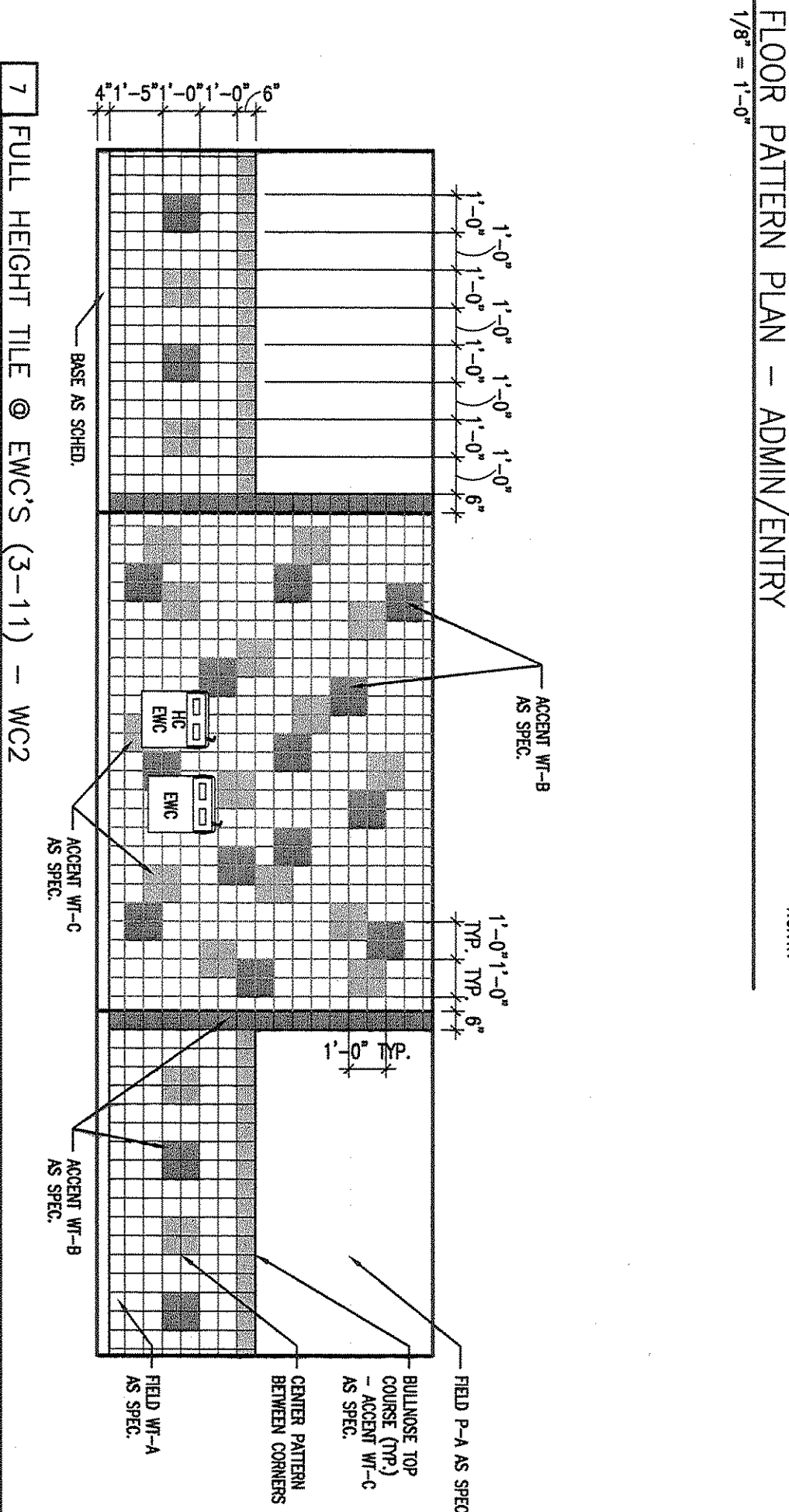
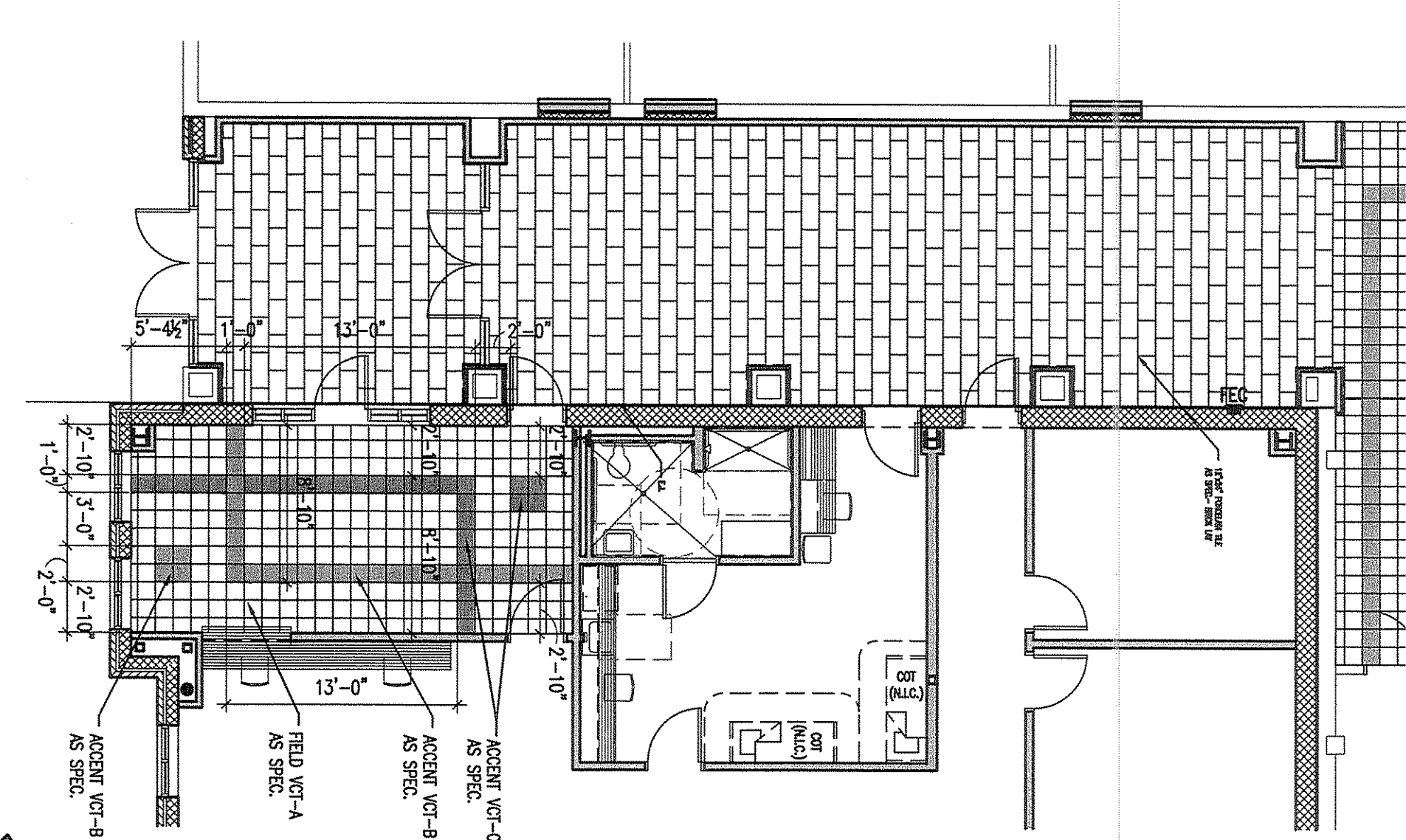
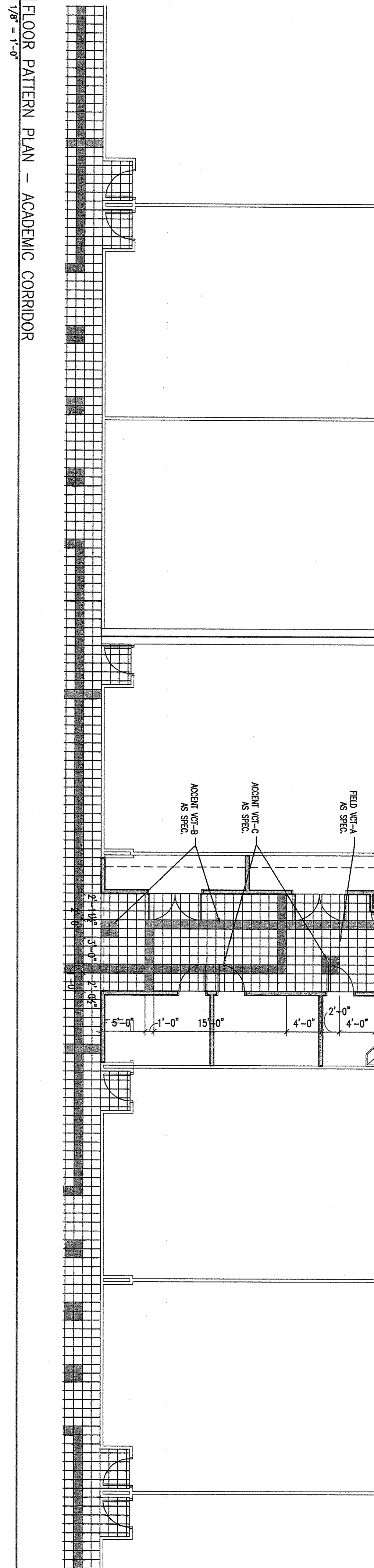
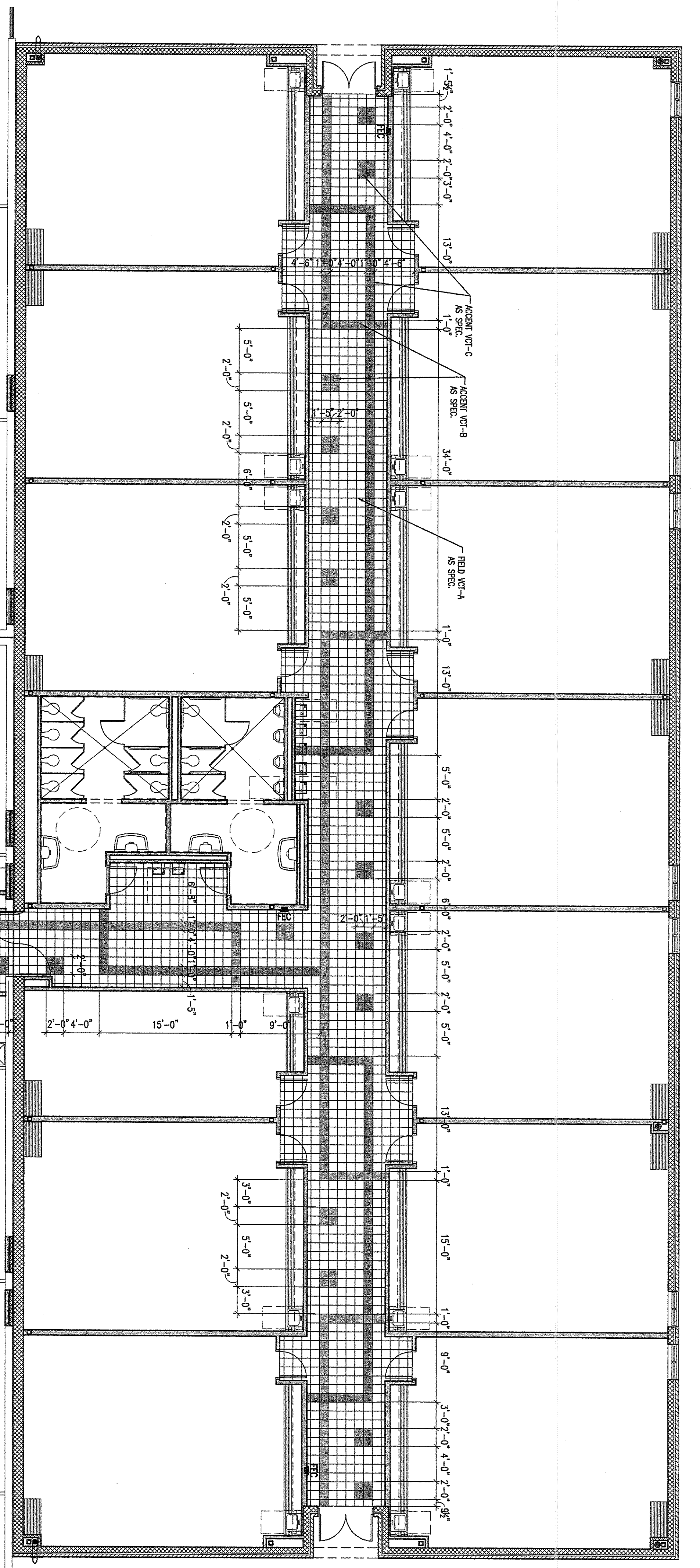

NOTE: TILE PATTERN @ WALL CORNER - DO NOT CHANGE PATTERN BEHIND TILE FINISHING.

NOTE: AT ALL RESPONSE - CUT TILE TO CORNER OF WALL CORNER FINISHING.

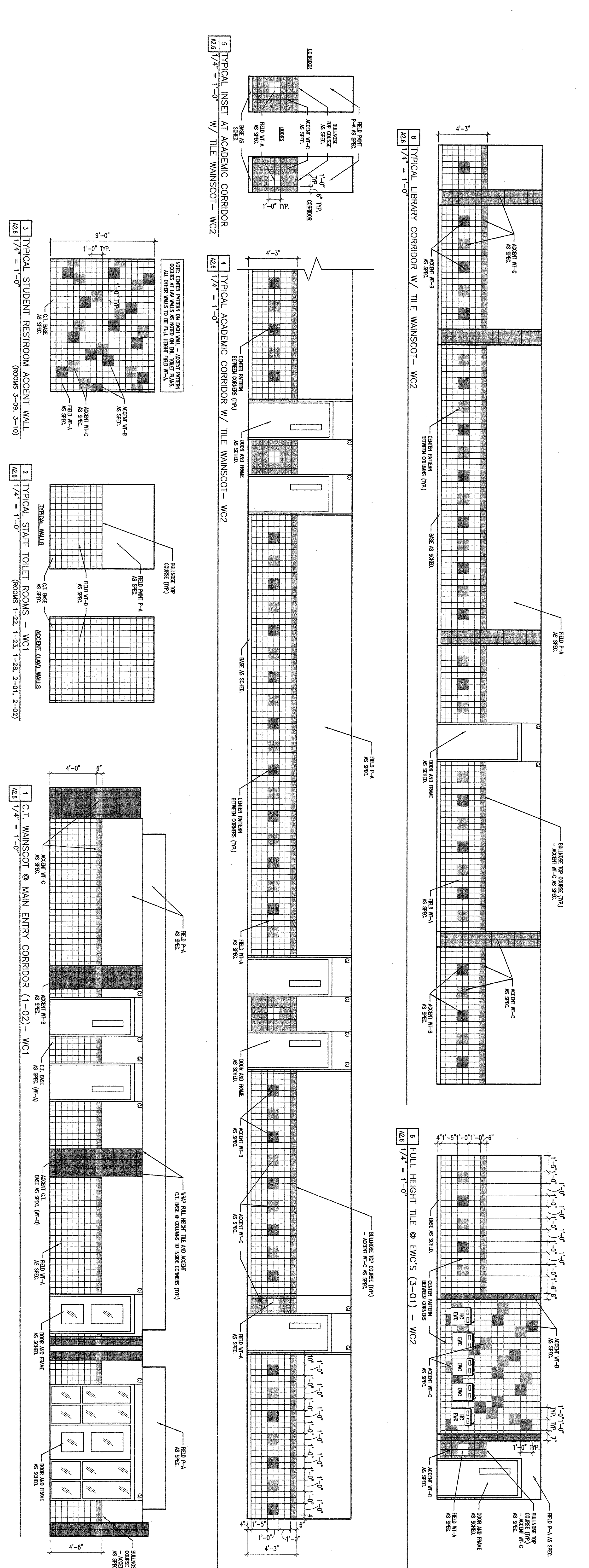

**Huckabee**  
 ARCHITECTURE  
 ENGINEERING  
 MANAGEMENT

4821 South Haven, Suite 200  
 Fort Worth, Texas 76109  
 PH: 817.777.2889  
 FX: 817.777.2889  
 WWW.HUCKABEE-INC.COM

Project: ADDITIONS AND RENOVATIONS TO REECES CREEK ELEMENTARY FOR KILLEEN I.S.D. KILLEEN, TEXAS

Revision / Date

Sheet No. 1591-06B  
 Drawing By: [Name]  
 Date: MAY 31, 2012  
 A26

Sheet 41 of 71



WINDOW ASSEMBLY SCHEDULE		DETAILS AND NOTES					
ASSEMBLY NUMBER	SECTION	TYPE	GLAZING	HEAD	JAMB	SILL	NOTES
101	101	6'-0" x 4'-0"	GT	15/A3.1	15/A3.1	15/A3.1	
102	102	6'-0" x 4'-0"	GT	15/A3.2	15/A3.2	15/A3.2	
103	103	6'-0" x 4'-0"	GT	15/A3.3	15/A3.3	15/A3.3	
104	104	6'-0" x 4'-0"	GT	15/A3.4	15/A3.4	15/A3.4	
105	105	6'-0" x 4'-0"	GT	15/A3.5	15/A3.5	15/A3.5	
106	106	6'-0" x 4'-0"	GT	15/A3.6	15/A3.6	15/A3.6	
107	107	6'-0" x 4'-0"	GT	15/A3.7	15/A3.7	15/A3.7	
108	108	6'-0" x 4'-0"	GT	15/A3.8	15/A3.8	15/A3.8	
109	109	6'-0" x 4'-0"	GT	15/A3.9	15/A3.9	15/A3.9	
110	110	6'-0" x 4'-0"	GT	15/A3.10	15/A3.10	15/A3.10	
201	201	3'-0" x 4'-0"	CIS	12M	12M	12M	
301	301	6'-0" x 4'-0"	GT	15/A3.11	15/A3.11	15/A3.11	
302	302	6'-0" x 4'-0"	GT	15/A3.12	15/A3.12	15/A3.12	
303	303	6'-0" x 4'-0"	GT	15/A3.13	15/A3.13	15/A3.13	
304	304	6'-0" x 4'-0"	GT	15/A3.14	15/A3.14	15/A3.14	
305	305	6'-0" x 4'-0"	GT	15/A3.15	15/A3.15	15/A3.15	
306	306	6'-0" x 4'-0"	GT	15/A3.16	15/A3.16	15/A3.16	

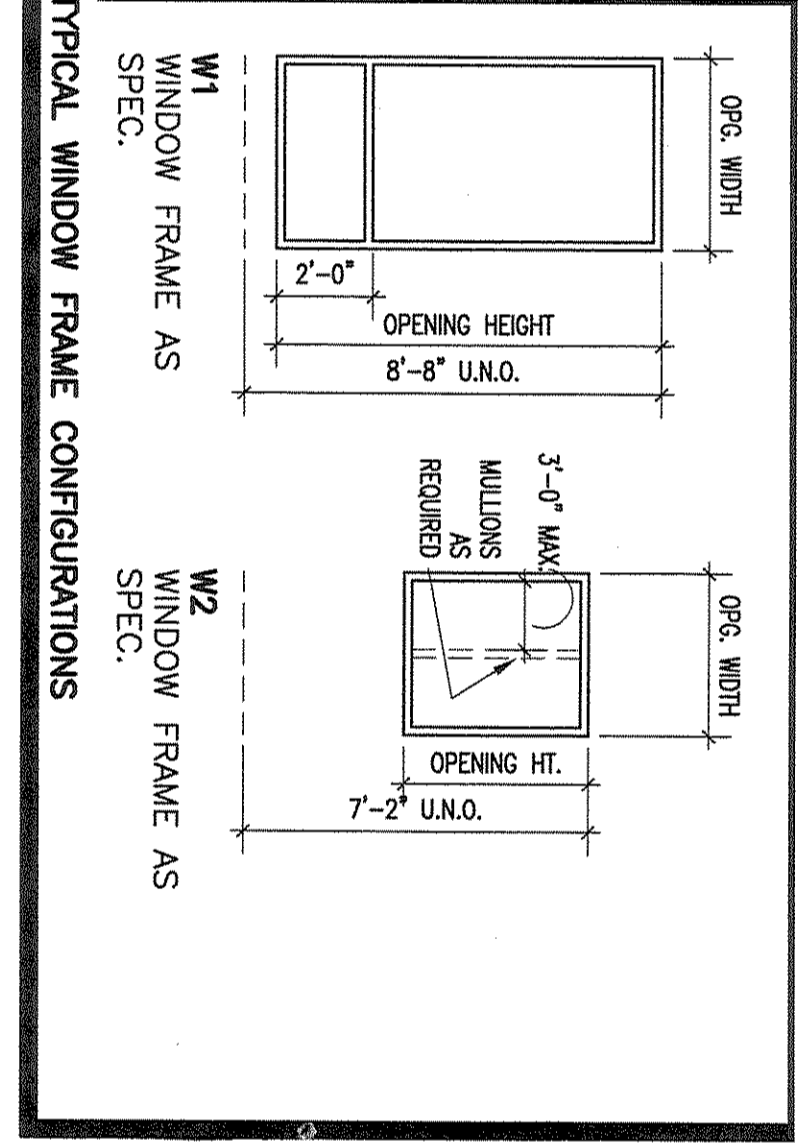

DOOR ASSEMBLY SCHEDULE		DETAILS AND NOTES				
ASSEMBLY NUMBER	SECTION	TYPE	GLAZING	HL	LD	NOTES
101	101	6'-0" x 4'-0"	GT	15/A3.1	15/A3.1	
102	102	6'-0" x 4'-0"	GT	15/A3.2	15/A3.2	
103	103	6'-0" x 4'-0"	GT	15/A3.3	15/A3.3	
104	104	6'-0" x 4'-0"	GT	15/A3.4	15/A3.4	
105	105	6'-0" x 4'-0"	GT	15/A3.5	15/A3.5	
106	106	6'-0" x 4'-0"	GT	15/A3.6	15/A3.6	
107	107	6'-0" x 4'-0"	GT	15/A3.7	15/A3.7	
108	108	6'-0" x 4'-0"	GT	15/A3.8	15/A3.8	
109	109	6'-0" x 4'-0"	GT	15/A3.9	15/A3.9	
110	110	6'-0" x 4'-0"	GT	15/A3.10	15/A3.10	
111	111	6'-0" x 4'-0"	GT	15/A3.11	15/A3.11	
112	112	6'-0" x 4'-0"	GT	15/A3.12	15/A3.12	
113	113	6'-0" x 4'-0"	GT	15/A3.13	15/A3.13	
114	114	6'-0" x 4'-0"	GT	15/A3.14	15/A3.14	
115	115	6'-0" x 4'-0"	GT	15/A3.15	15/A3.15	
116	116	6'-0" x 4'-0"	GT	15/A3.16	15/A3.16	
117	117	6'-0" x 4'-0"	GT	15/A3.17	15/A3.17	
118	118	6'-0" x 4'-0"	GT	15/A3.18	15/A3.18	
119	119	6'-0" x 4'-0"	GT	15/A3.19	15/A3.19	
120	120	6'-0" x 4'-0"	GT	15/A3.20	15/A3.20	
121	121	6'-0" x 4'-0"	GT	15/A3.21	15/A3.21	
122	122	6'-0" x 4'-0"	GT	15/A3.22	15/A3.22	
123	123	6'-0" x 4'-0"	GT	15/A3.23	15/A3.23	
124	124	6'-0" x 4'-0"	GT	15/A3.24	15/A3.24	
125	125	6'-0" x 4'-0"	GT	15/A3.25	15/A3.25	
126	126	6'-0" x 4'-0"	GT	15/A3.26	15/A3.26	
127	127	6'-0" x 4'-0"	GT	15/A3.27	15/A3.27	
128	128	6'-0" x 4'-0"	GT	15/A3.28	15/A3.28	
129	129	6'-0" x 4'-0"	GT	15/A3.29	15/A3.29	
130	130	6'-0" x 4'-0"	GT	15/A3.30	15/A3.30	
201	201	3'-0" x 4'-0"	CIS	12M	12M	
202	202	3'-0" x 4'-0"	CIS	12M	12M	
203	203	3'-0" x 4'-0"	CIS	12M	12M	
204	204	3'-0" x 4'-0"	CIS	12M	12M	
205	205	3'-0" x 4'-0"	CIS	12M	12M	
206	206	3'-0" x 4'-0"	CIS	12M	12M	
207	207	3'-0" x 4'-0"	CIS	12M	12M	
208	208	3'-0" x 4'-0"	CIS	12M	12M	
209	209	3'-0" x 4'-0"	CIS	12M	12M	
301	301	6'-0" x 4'-0"	GT	15/A3.31	15/A3.31	
302	302	6'-0" x 4'-0"	GT	15/A3.32	15/A3.32	
303	303	6'-0" x 4'-0"	GT	15/A3.33	15/A3.33	
304	304	6'-0" x 4'-0"	GT	15/A3.34	15/A3.34	
305	305	6'-0" x 4'-0"	GT	15/A3.35	15/A3.35	
306	306	6'-0" x 4'-0"	GT	15/A3.36	15/A3.36	
307	307	6'-0" x 4'-0"	GT	15/A3.37	15/A3.37	
308	308	6'-0" x 4'-0"	GT	15/A3.38	15/A3.38	
309	309	6'-0" x 4'-0"	GT	15/A3.39	15/A3.39	
310	310	6'-0" x 4'-0"	GT	15/A3.40	15/A3.40	
311	311	6'-0" x 4'-0"	GT	15/A3.41	15/A3.41	
312	312	6'-0" x 4'-0"	GT	15/A3.42	15/A3.42	
313	313	6'-0" x 4'-0"	GT	15/A3.43	15/A3.43	
314	314	6'-0" x 4'-0"	GT	15/A3.44	15/A3.44	
315	315	6'-0" x 4'-0"	GT	15/A3.45	15/A3.45	
316	316	6'-0" x 4'-0"	GT	15/A3.46	15/A3.46	
317	317	6'-0" x 4'-0"	GT	15/A3.47	15/A3.47	
318	318	6'-0" x 4'-0"	GT	15/A3.48	15/A3.48	
319	319	6'-0" x 4'-0"	GT	15/A3.49	15/A3.49	
320	320	6'-0" x 4'-0"	GT	15/A3.50	15/A3.50	
321	321	6'-0" x 4'-0"	GT	15/A3.51	15/A3.51	
322	322	6'-0" x 4'-0"	GT	15/A3.52	15/A3.52	
323	323	6'-0" x 4'-0"	GT	15/A3.53	15/A3.53	

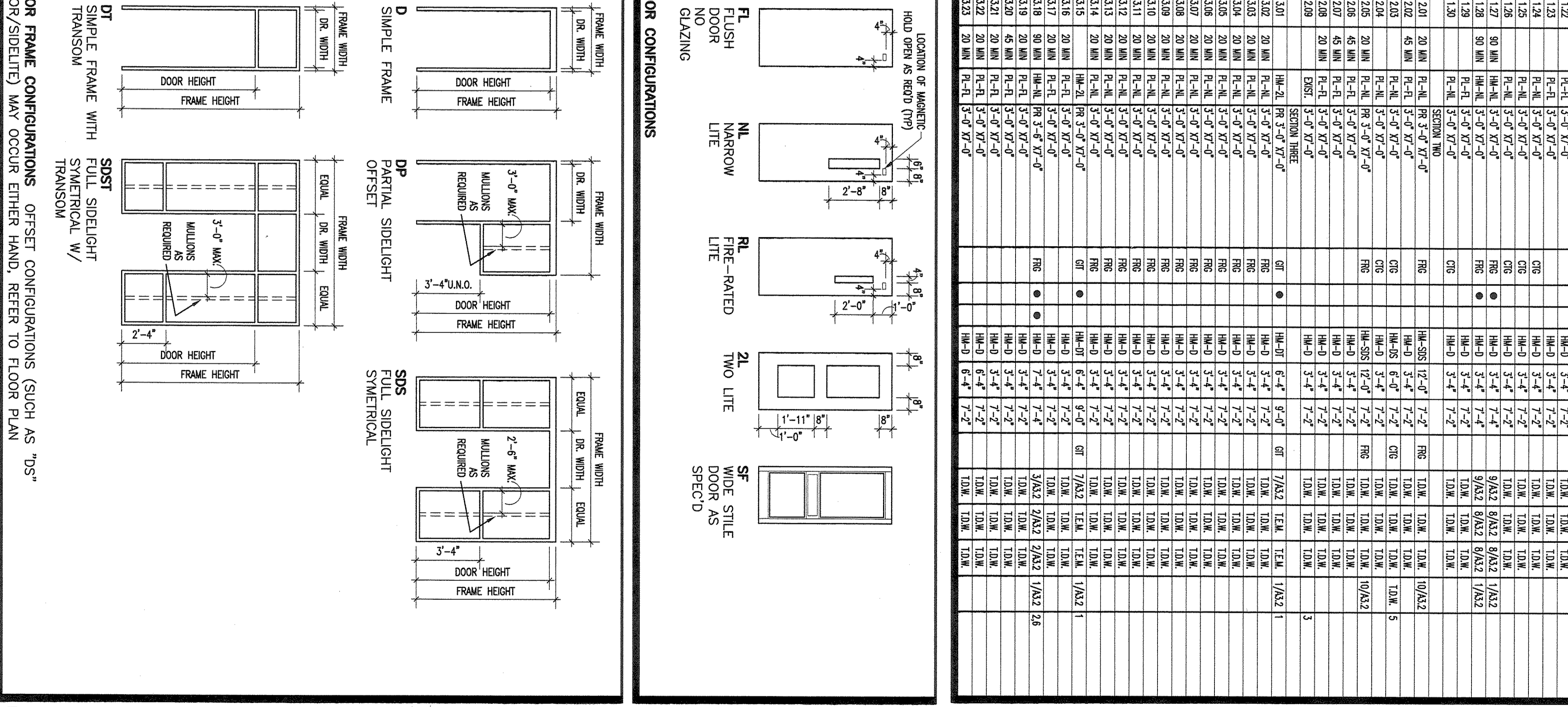

AL - ALUMINUM DOOR AS SCHEDULED - DARK BRONZE FINISH.  
HM - HOLLOW METAL AS SCHEDULED - FINISH CODE 104 (INTERIOR) - FINISH CODE 100 (EXTERIOR) AS SCHEDULED.

DOOR MATERIALS  
AL - ALUMINUM FRAME AS SCHEDULED - DARK BRONZE FINISH.  
HM - HOLLOW METAL AS SCHEDULED - FINISH CODE 104 (INTERIOR) - FINISH CODE 100 (EXTERIOR).

DOOR AND WINDOW FRAME MATERIALS  
SCHEDULED GLAZING TYPES -  
GT - CLEAR TEMPERED GLASS  
GT - GREY INSULATED TEMPERED GLASS  
ALL GLAZING IS 1/4" THICK (U.G.O.). INSULATED GLASS SHALL CONSIST OF AN EXTERIOR LAYER OF CLEAR GLASS, A 1/2" AIR SPACE, AND AN INTERIOR LAYER OF CLEAR GLASS, FACTORY SEALED WITH A 1/2" AIR SPACE. INSULATED GLASS SHALL BE TEMPERED, BOTH WHERE SPECIFIED TO BE TEMPERED, BOTH WHERE SPECIFIED TO BE TEMPERED.

GLAZING LEGEND  
DEFAULT DOORS -  
IF A DOOR ASSEMBLY APPEARS ON THE FLOOR PLANS BUT IS NOT IDENTIFIED BY A SCHEDULE NUMBER, THE DOOR SHALL BE INCLUDED IN THE BBO AS LISTED IN THE SCHEDULE. REFER TO SPECIAL NOTES FOR CLARIFICATION FROM THE ARCHITECT TO DETERMINE WHAT THE ACTUAL DOOR AND FRAME TYPE AND FINISH SHALL BE. THE CONTRACTOR SHALL BE RESPONSIBLE FOR THE DIFFERENCE BETWEEN ACTUAL REQUIREMENTS AND THE DEFAULT DOOR VALUE.  
DEFAULT EXTERIOR DOOR SHALL BE A TYPE "HM-11" FRAME WITH DEFAULT FINISHWARE PER SPECIFICATIONS AND FRAME DETAILING PER TYPICAL DETAILS FOR EXTERIOR DOORS.  
DEFAULT INTERIOR DOOR SHALL BE A TYPE "SC-F1" SINGLE OR IN PAIR PER PLAN IN A TYPE "HM-10" FRAME WITH DEFAULT FINISHWARE PER SPECIFICATIONS AND FRAME DETAILING PER TYPICAL DETAILS FOR INTERIOR DOORS.

TYPICAL NOTES -  
A. DOORS AND WINDOW FRAME TYPES ARE INDICATED AS A MATERIAL COMPARISON CODE. THE FINISH CODE SHALL BE INDICATED IN THE SCHEDULES AS SPECIFIED. REFER TO SPECIAL NOTES FOR NON-TYPICAL FINISHES. THE COMPARISON CODE IS DRAWN TO TYPICAL ON SPECIAL CONFIGURATIONS AS SHOWN.  
B. DOOR ASSEMBLY TYPES ARE INDICATED BY ASSEMBLY FRAME ASSEMBLY (REFER TO SCHEDULE AND PLAN) AND FINISH (REFER TO SCHEDULE AND PLAN FOR INCORPORATED).  
C. FRAME CONFIGURATION IS DETERMINED BY ACCORDANCE TO DOOR SIZES AS SCHEDULED. WITHIN ANY ONE FRAME SIZE, THERE SHALL BE EQUAL SPACING AND NOT EXCEED 1/4" UNLESS NOTED OTHERWISE.  
D. ALTERNATE FINISHES CAN SOMETIMES HAVE AN IMPACT ON THE DOOR'S WEIGHT. FINISHES ADJACENT TO THICKER FLOOR FINISHES LIKE POLISHED CONCRETE SHALL BE MATCHED TO THE FINISH WITH FINAL FINISH SELECTIONS.  
E. GLAZED FRAMES ASSOCIATED WITH 20 MINUTE OR 45 MINUTE FIRE RATED DOORS SHALL BE RATED 1 HOUR. GLAZED FRAMES ASSOCIATED WITH 90 MINUTE GLAZING MUST MEET MEET CODE REQUIREMENTS, INCLUDING SIZE LIMITATIONS, IN FIRE RATED FRAMES.  
F. FRAME CONFIGURATION IS DETERMINED BY ACCORDANCE TO DOOR SIZES AS SCHEDULED. WITHIN ANY ONE FRAME SIZE, THERE SHALL BE EQUAL SPACING AND NOT EXCEED 1/4" UNLESS NOTED OTHERWISE.  
G. ALTERNATE FINISHES CAN SOMETIMES HAVE AN IMPACT ON THE DOOR'S WEIGHT. FINISHES ADJACENT TO THICKER FLOOR FINISHES LIKE POLISHED CONCRETE SHALL BE MATCHED TO THE FINISH WITH FINAL FINISH SELECTIONS.  
H. GLAZED FRAMES ASSOCIATED WITH 20 MINUTE OR 45 MINUTE FIRE RATED DOORS SHALL BE RATED 1 HOUR. GLAZED FRAMES ASSOCIATED WITH 90 MINUTE GLAZING MUST MEET MEET CODE REQUIREMENTS, INCLUDING SIZE LIMITATIONS, IN FIRE RATED FRAMES.  
I. FRAME CONFIGURATION IS DETERMINED BY ACCORDANCE TO DOOR SIZES AS SCHEDULED. WITHIN ANY ONE FRAME SIZE, THERE SHALL BE EQUAL SPACING AND NOT EXCEED 1/4" UNLESS NOTED OTHERWISE.  
J. ALTERNATE FINISHES CAN SOMETIMES HAVE AN IMPACT ON THE DOOR'S WEIGHT. FINISHES ADJACENT TO THICKER FLOOR FINISHES LIKE POLISHED CONCRETE SHALL BE MATCHED TO THE FINISH WITH FINAL FINISH SELECTIONS.  
K. GLAZED FRAMES ASSOCIATED WITH 20 MINUTE OR 45 MINUTE FIRE RATED DOORS SHALL BE RATED 1 HOUR. GLAZED FRAMES ASSOCIATED WITH 90 MINUTE GLAZING MUST MEET MEET CODE REQUIREMENTS, INCLUDING SIZE LIMITATIONS, IN FIRE RATED FRAMES.  
L. FRAME CONFIGURATION IS DETERMINED BY ACCORDANCE TO DOOR SIZES AS SCHEDULED. WITHIN ANY ONE FRAME SIZE, THERE SHALL BE EQUAL SPACING AND NOT EXCEED 1/4" UNLESS NOTED OTHERWISE.

DOOR AND WINDOW ASSEMBLY NOTES  
TDM - TYPICAL DRYWALL DETAIL  
TLM - TYPICAL INTERIOR MASONRY DETAIL  
TELM - TYPICAL EXTERIOR MASONRY DETAIL  
SCHEDULE DETAIL ABBREVIATIONS

ARCHITECTURE  
ENGINEERING  
MANAGEMENT  
Huckabee  
4821 South Ham, Suite 220  
Fort Worth, Texas 76109  
Tel: 817.277.2288  
www.huckabeeinc.com

Job No. 1591-06B  
Drawn By: AMS  
Date: MAY 31, 2012  
Sheet No. A3.1  
of 99

Project: ADDITIONS AND RENOVATIONS TO REECES CREEK ELEMENTARY FOR KILLEEN I.S.D. KILLEEN, TEXAS

Revision / Date



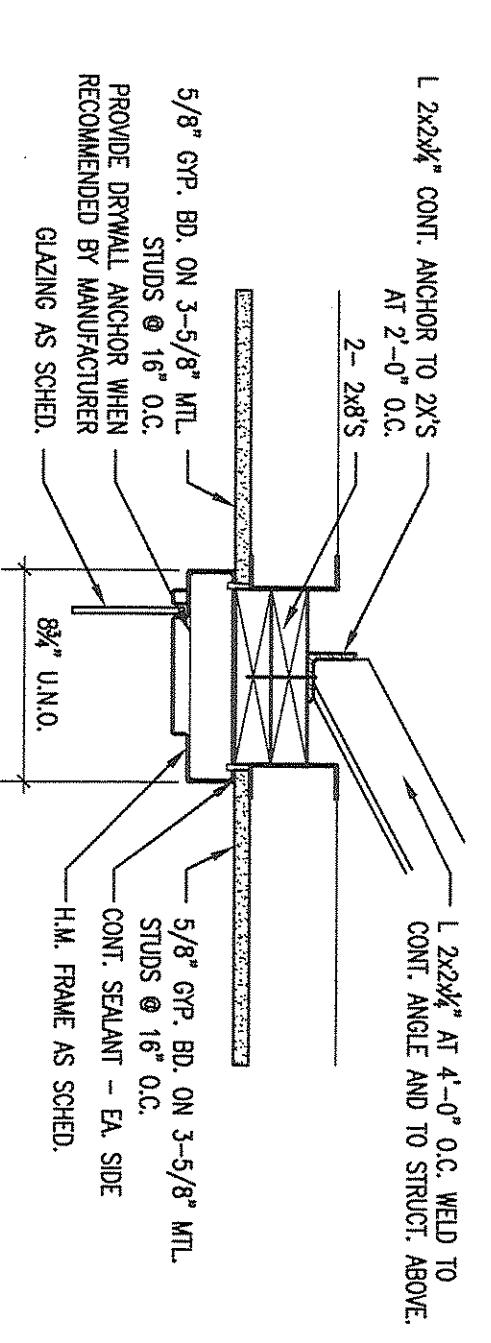

12 DOOR DETAIL - HEAD  
SCALE 1/2" = 1'-0"

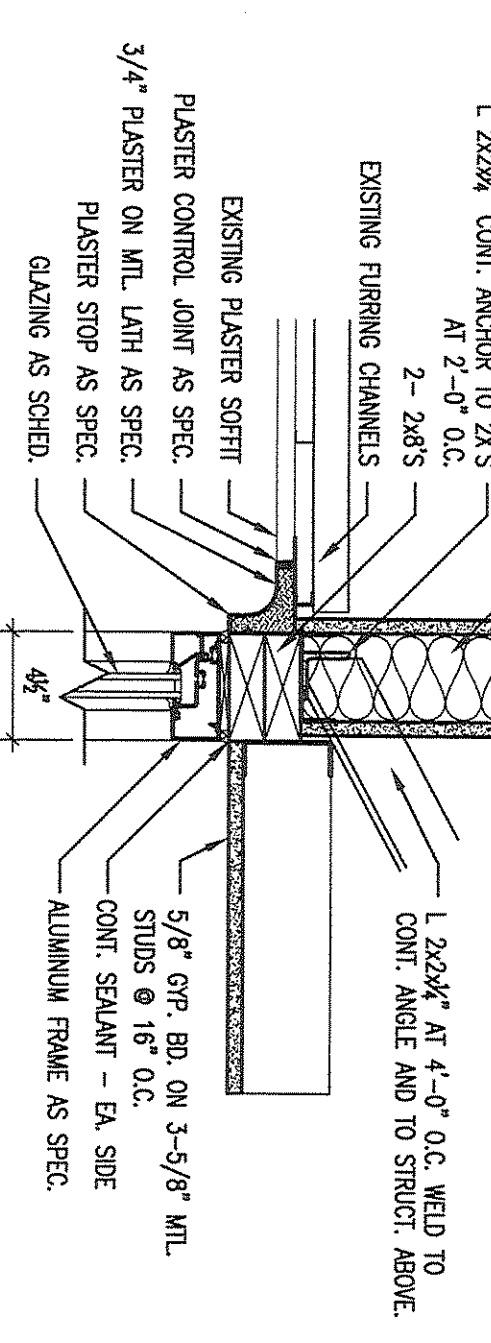

6 DOOR DETAIL - HEAD  
SCALE 1/2" = 1'-0"

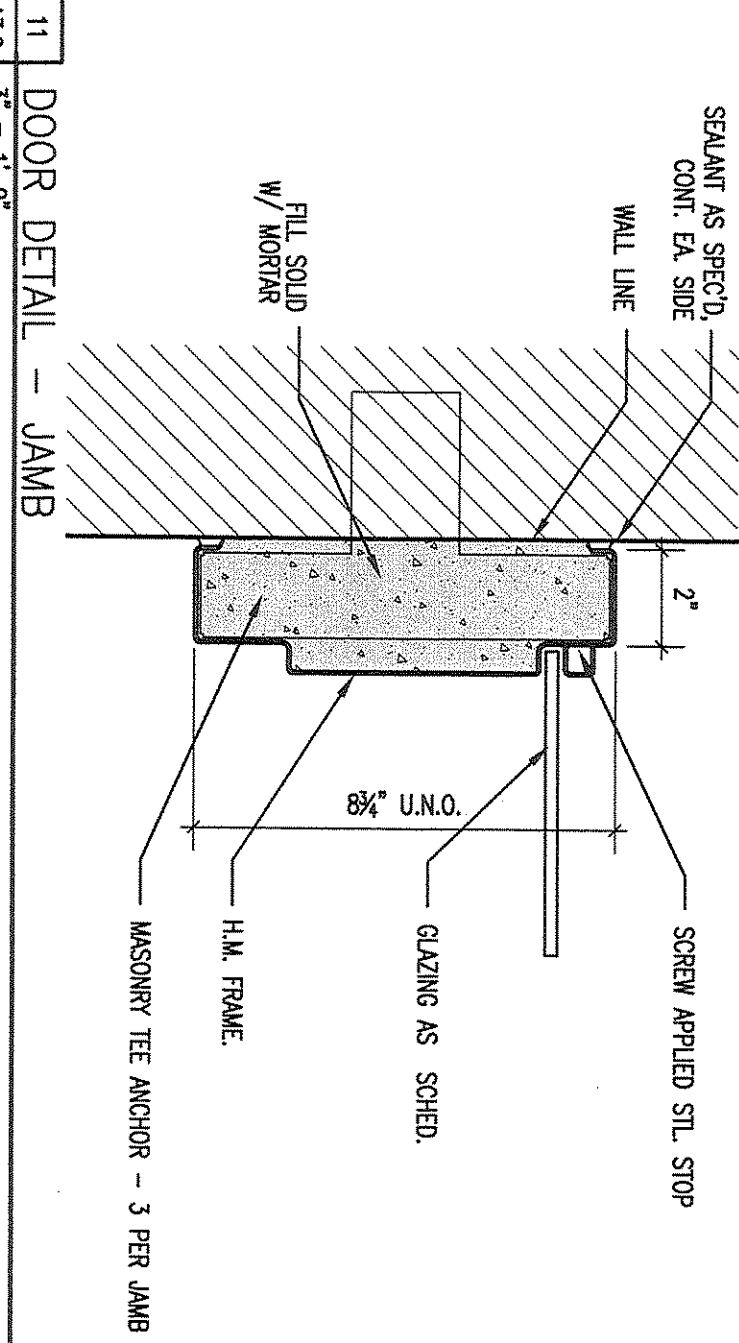

11 DOOR DETAIL - JAMB  
SCALE 3/4" = 1'-0"

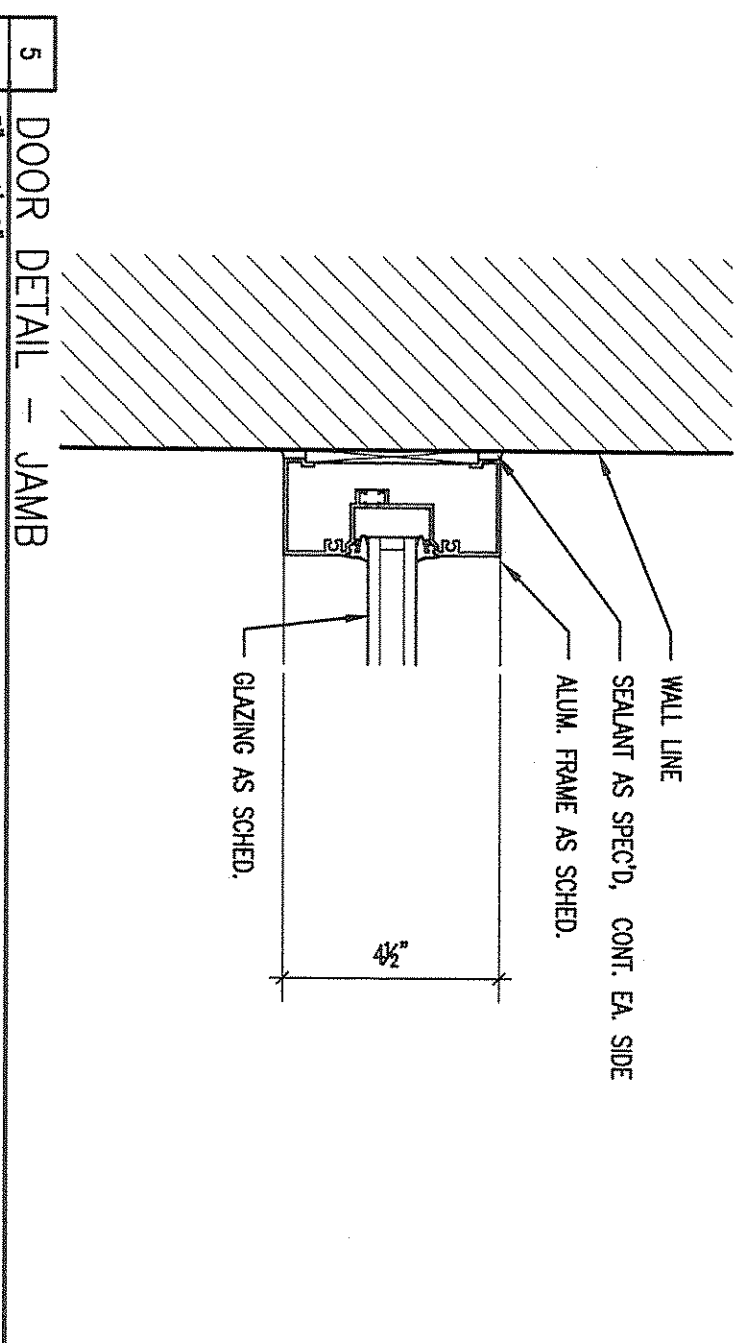

5 DOOR DETAIL - JAMB  
SCALE 3/4" = 1'-0"

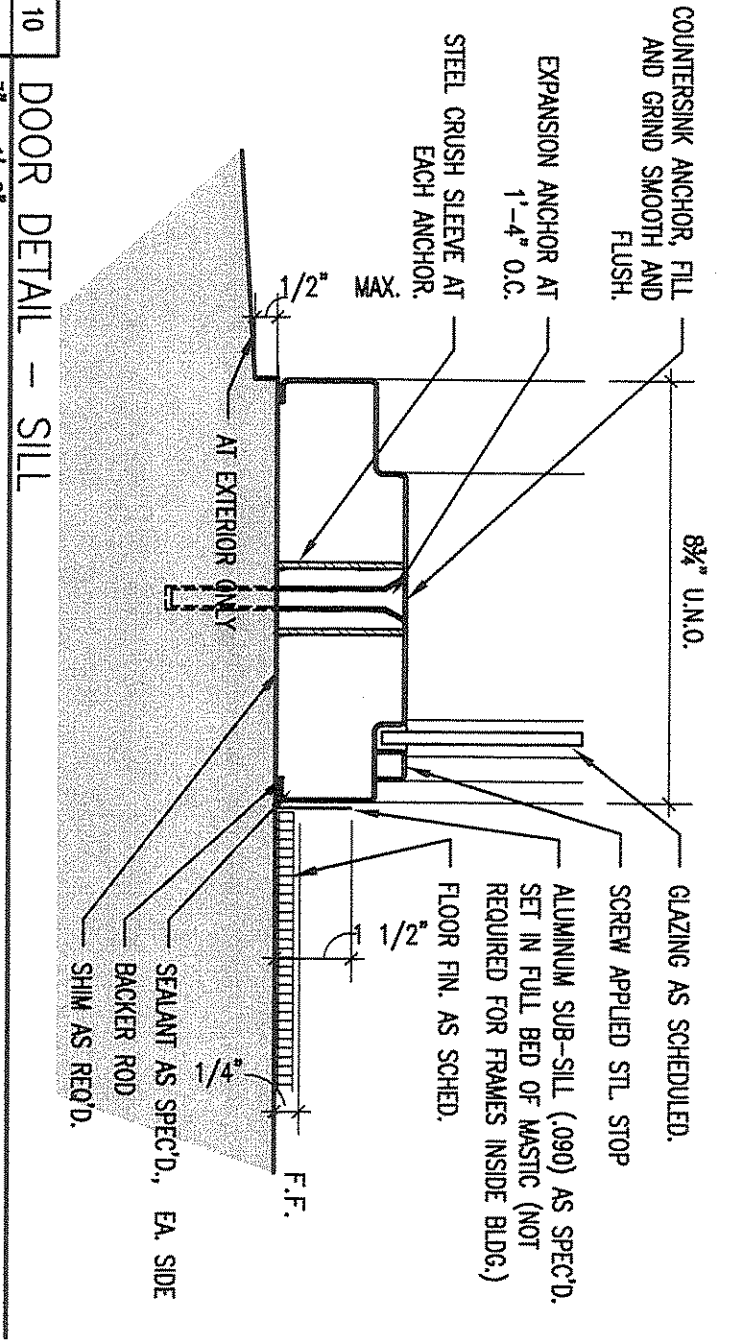

10 DOOR DETAIL - SILL  
SCALE 3/4" = 1'-0"

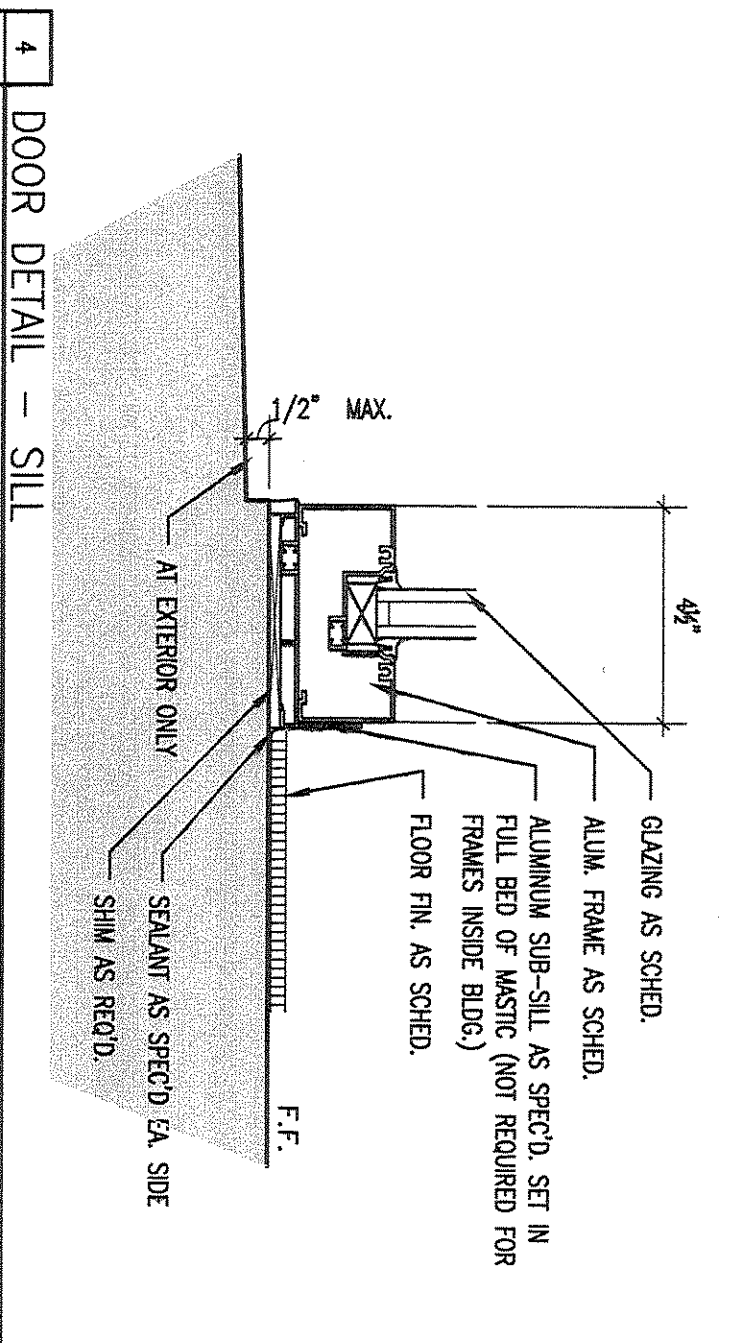

4 DOOR DETAIL - SILL  
SCALE 3/4" = 1'-0"

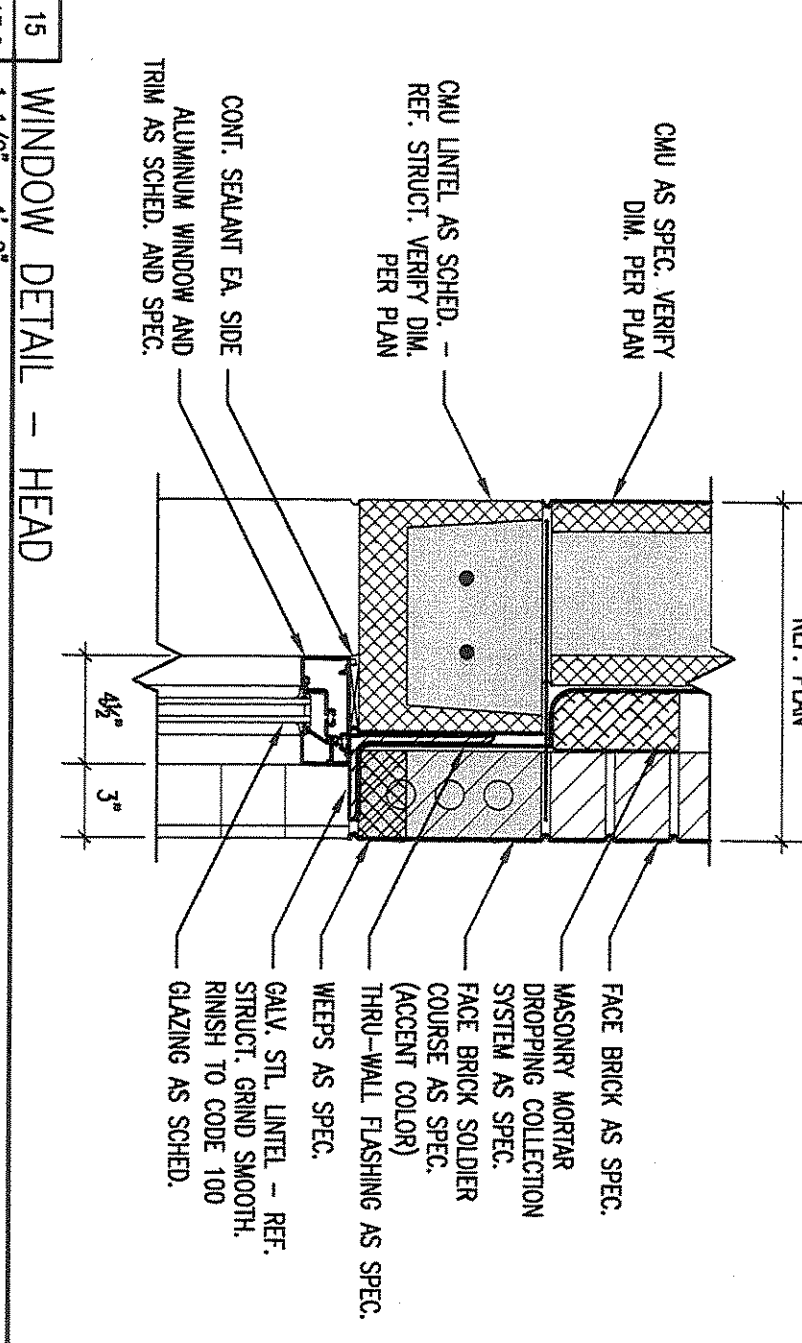

13 WINDOW DETAIL - HEAD  
SCALE 1/2" = 1'-0"

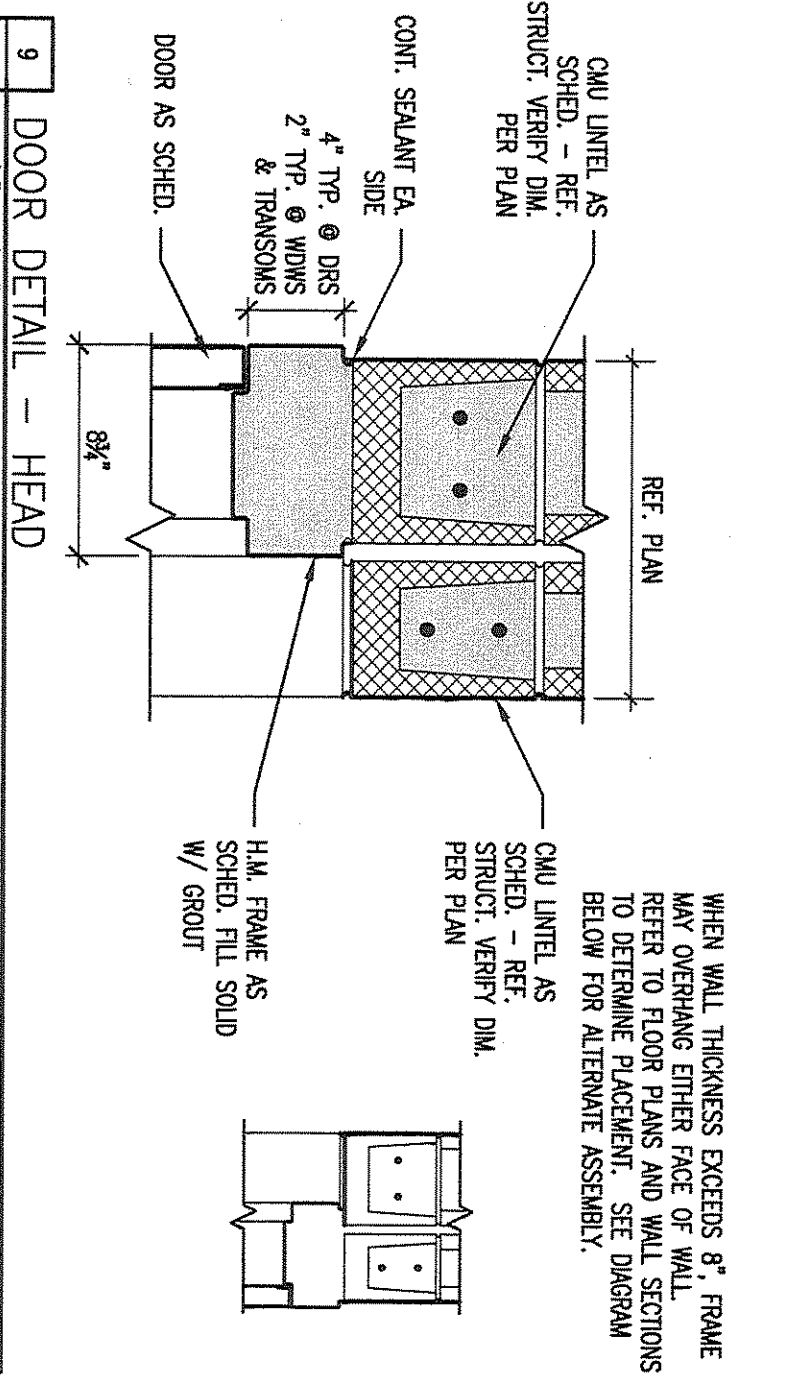

9 DOOR DETAIL - HEAD  
SCALE 1/2" = 1'-0"

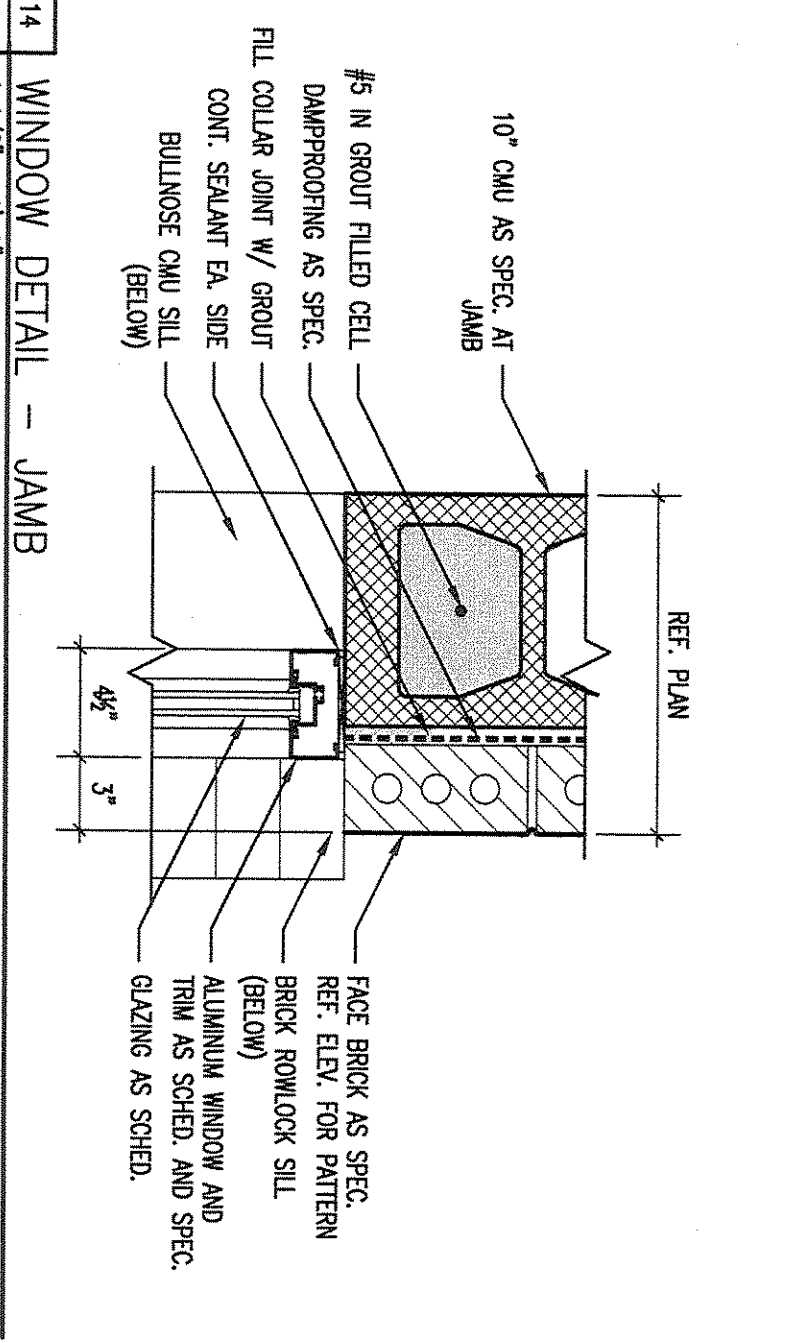

14 WINDOW DETAIL - JAMB  
SCALE 1/2" = 1'-0"

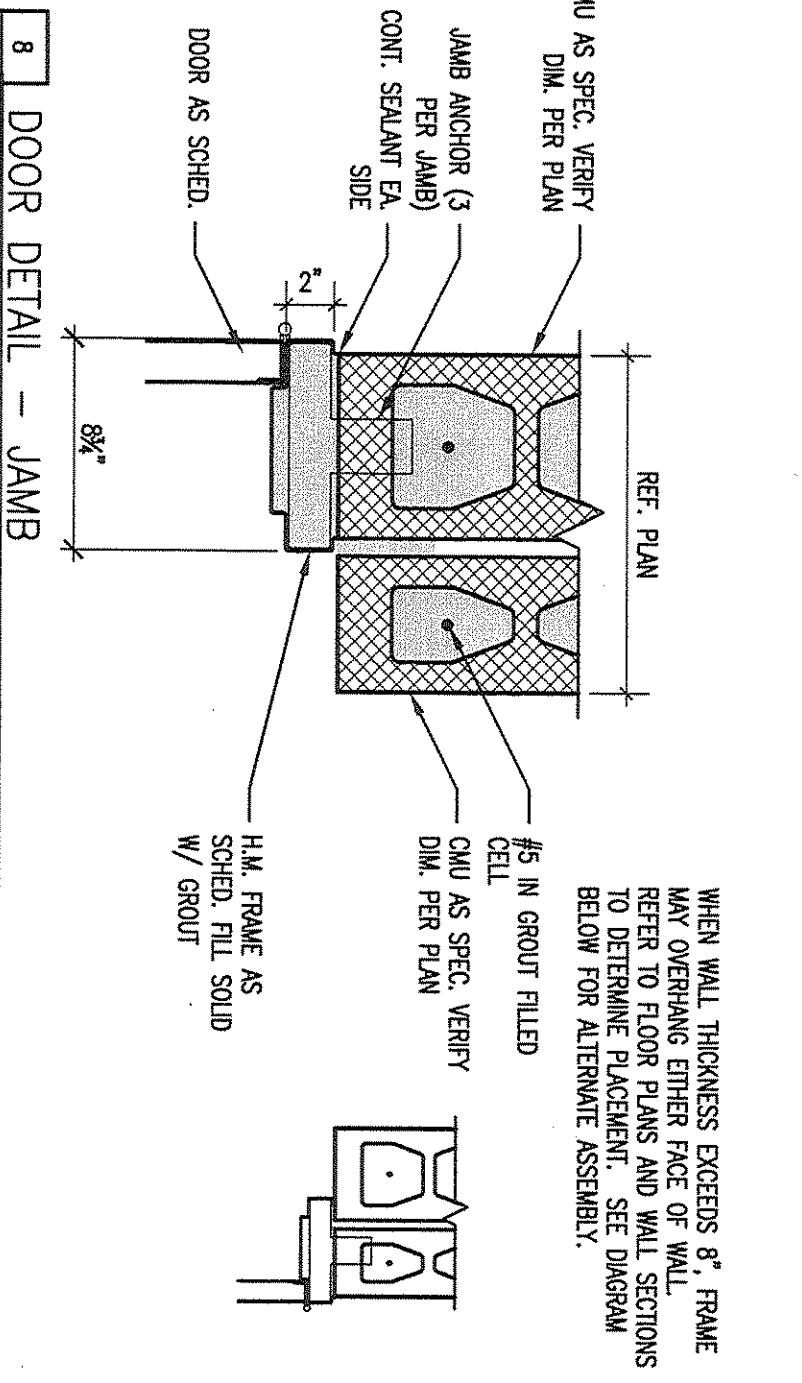

8 DOOR DETAIL - JAMB  
SCALE 1/2" = 1'-0"

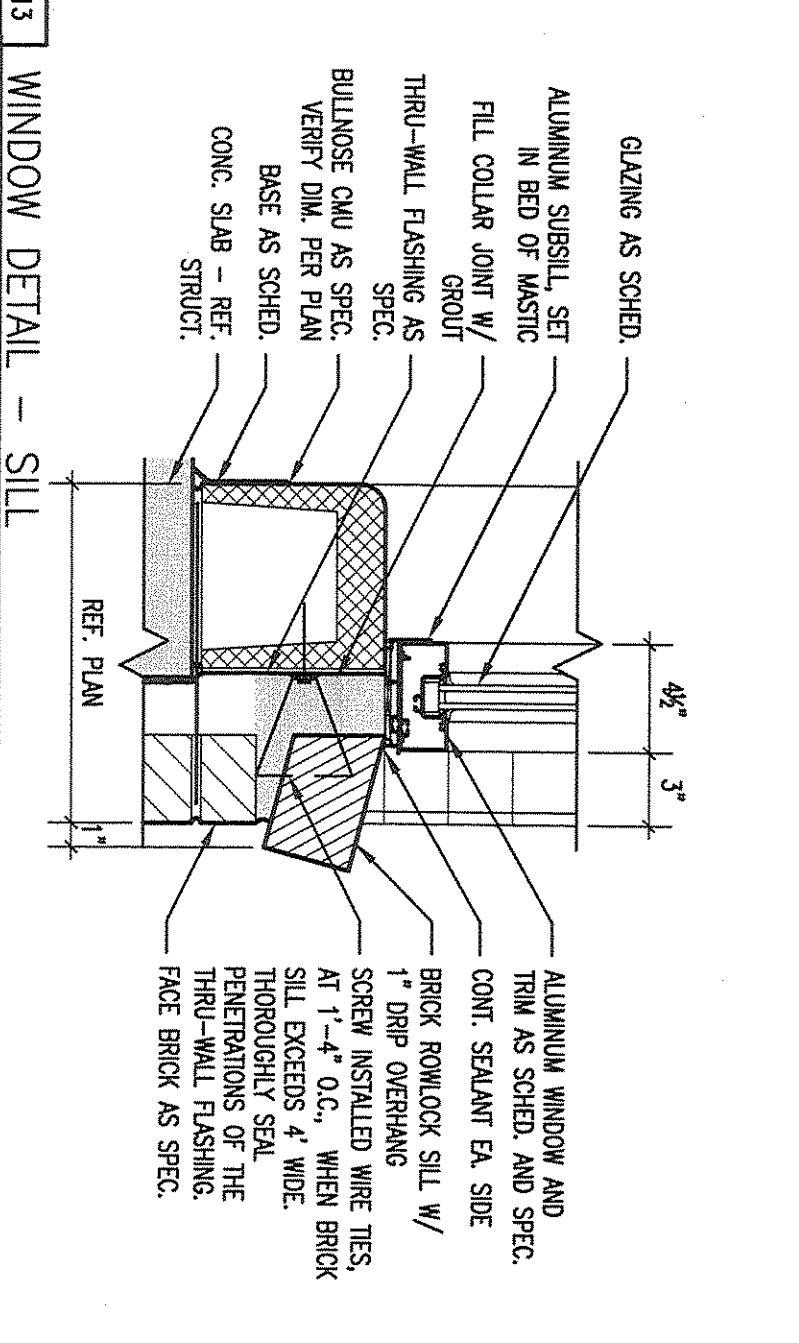

13 WINDOW DETAIL - SILL  
SCALE 1/2" = 1'-0"

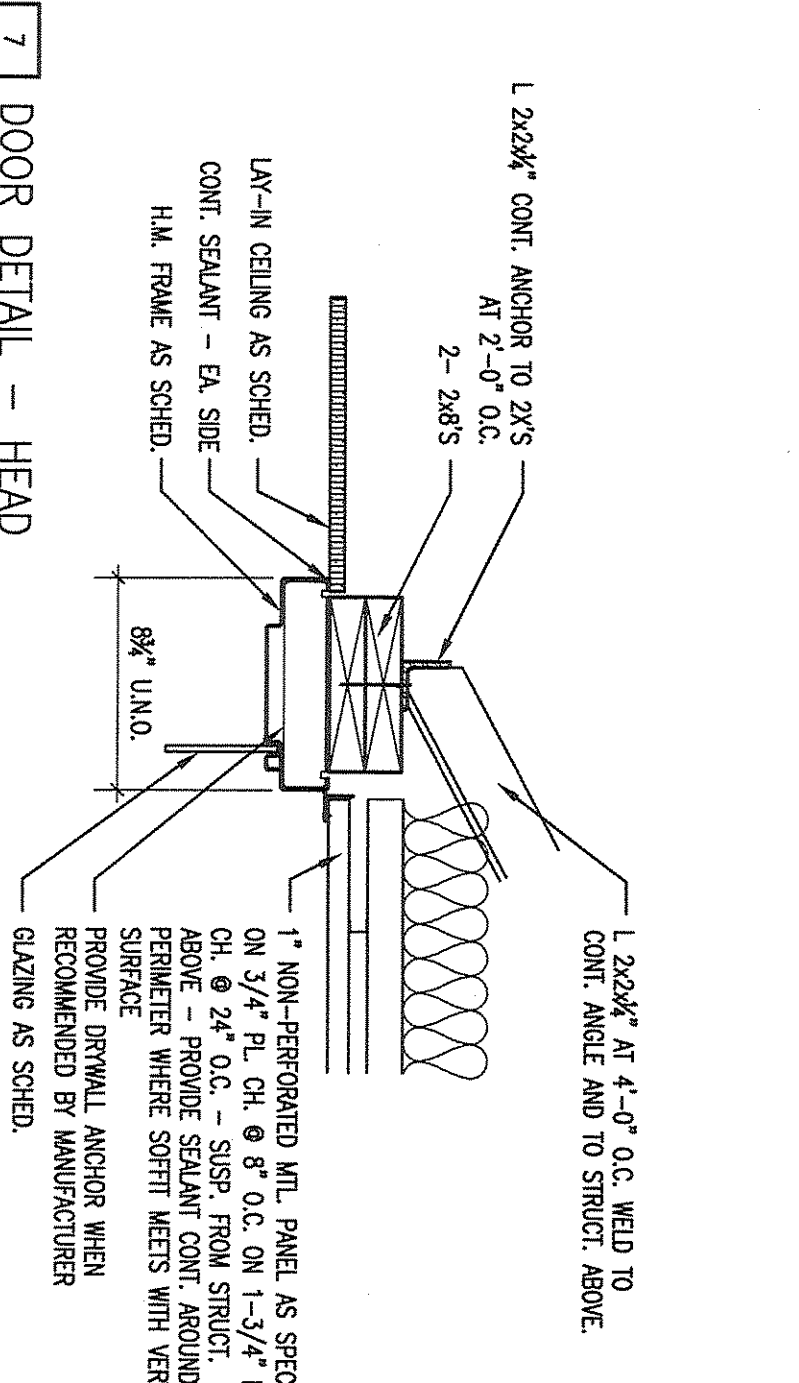

7 DOOR DETAIL - HEAD  
SCALE 1/2" = 1'-0"

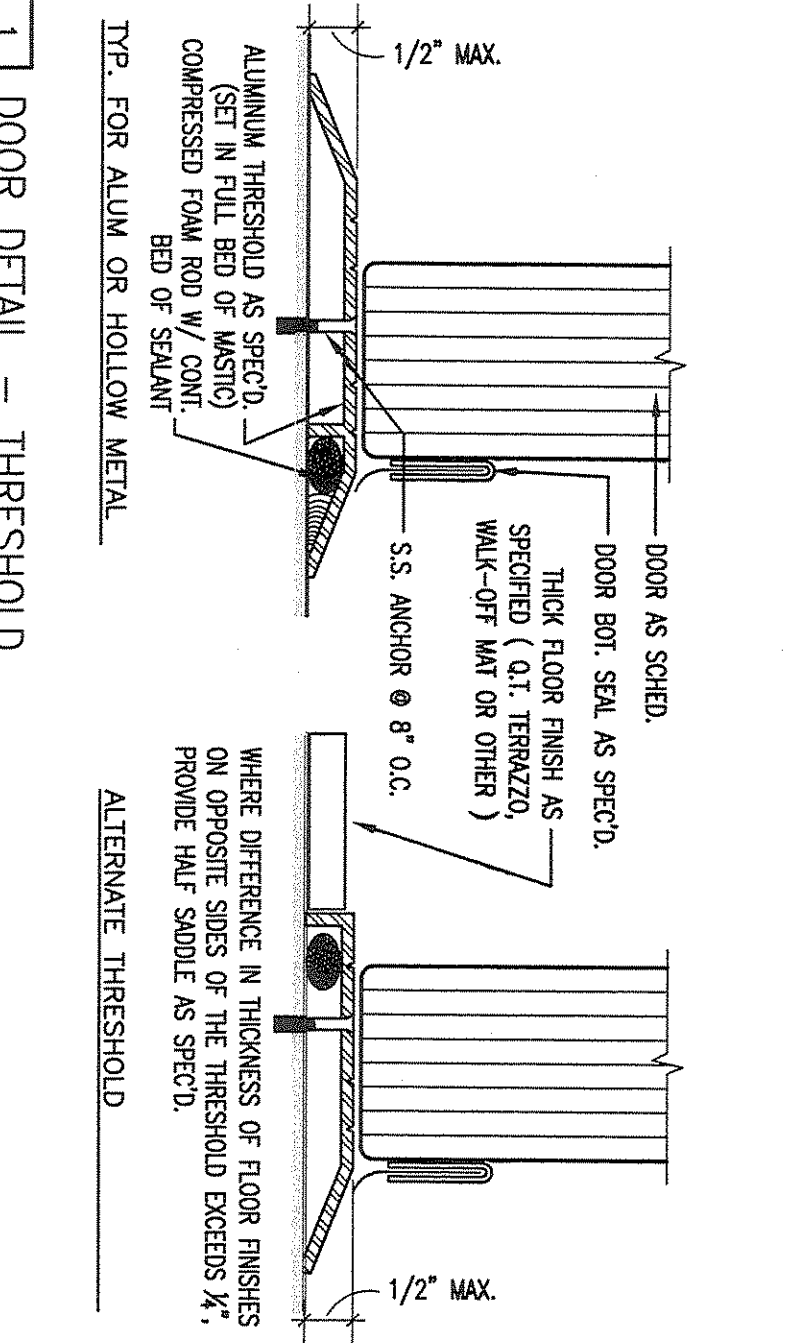

1 DOOR DETAIL - THRESHOLD  
SCALE 3/4" = 1'-0"

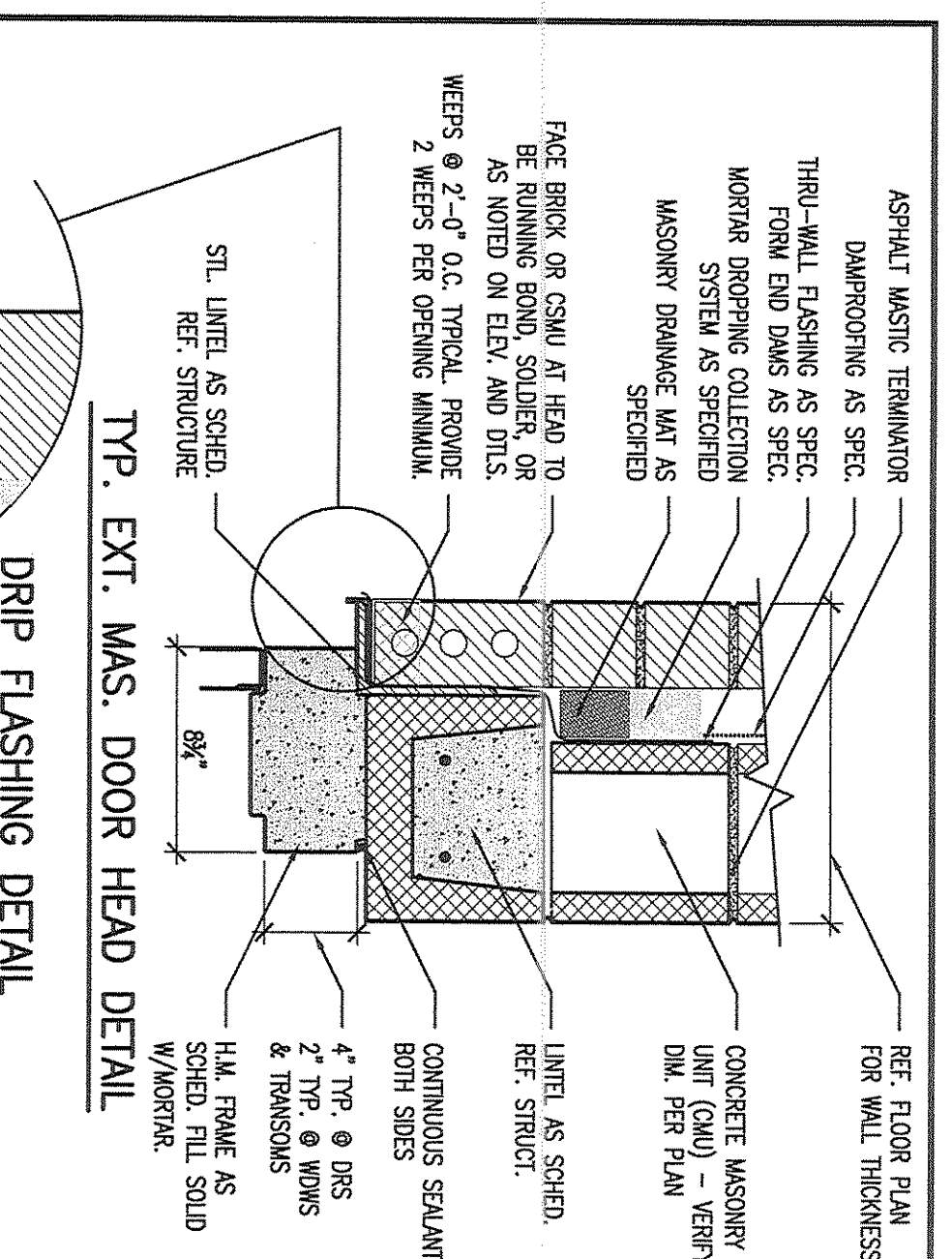

11 EXT. MASONRY DETAIL - DOOR HEAD  
SCALE 3/4" = 1'-0"

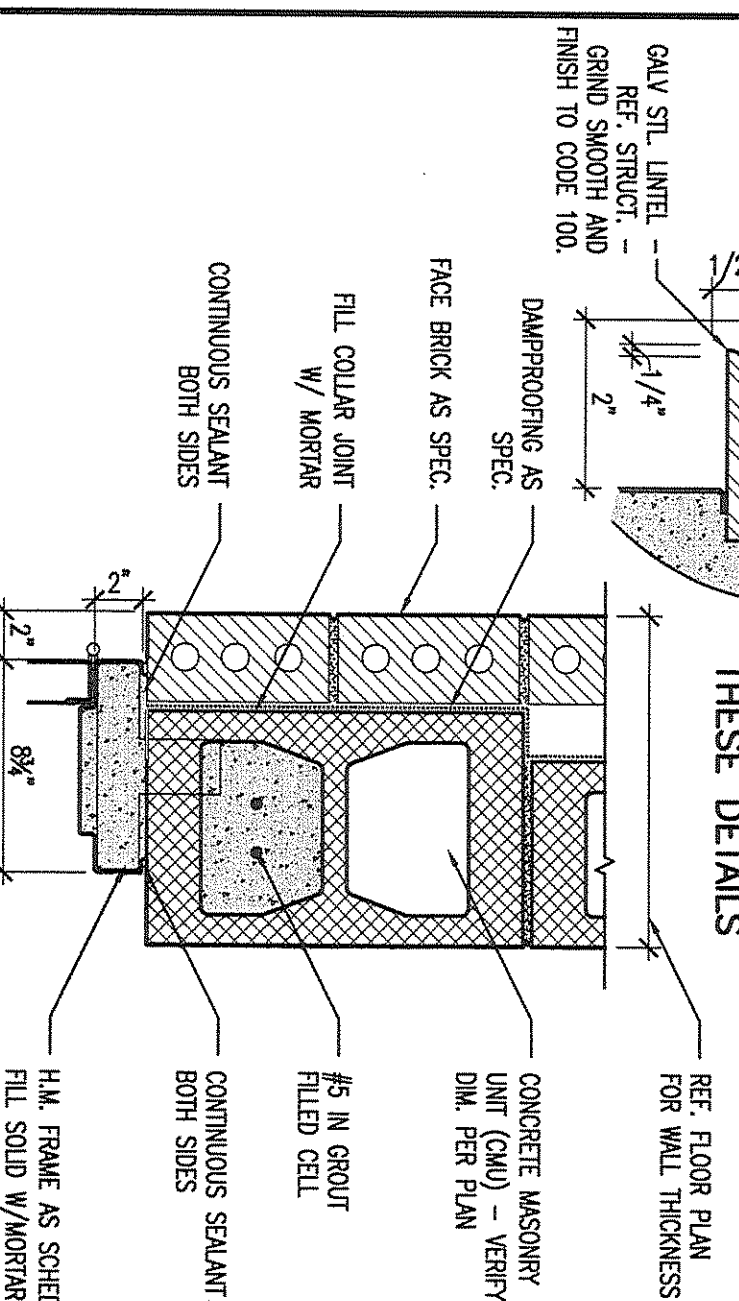

5 EXT. MASONRY DETAIL - JAMB  
SCALE 3/4" = 1'-0"

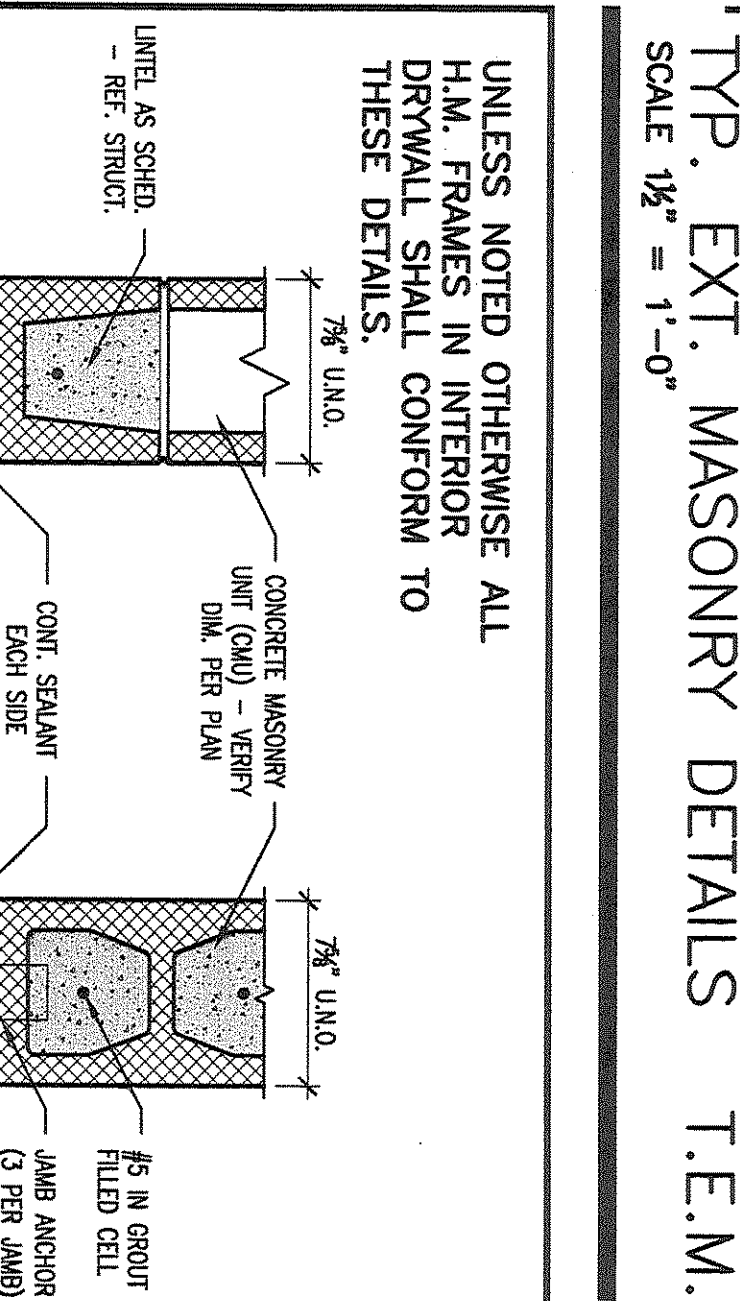

10 INT. MASONRY DETAIL - SILL  
SCALE 1/2" = 1'-0"

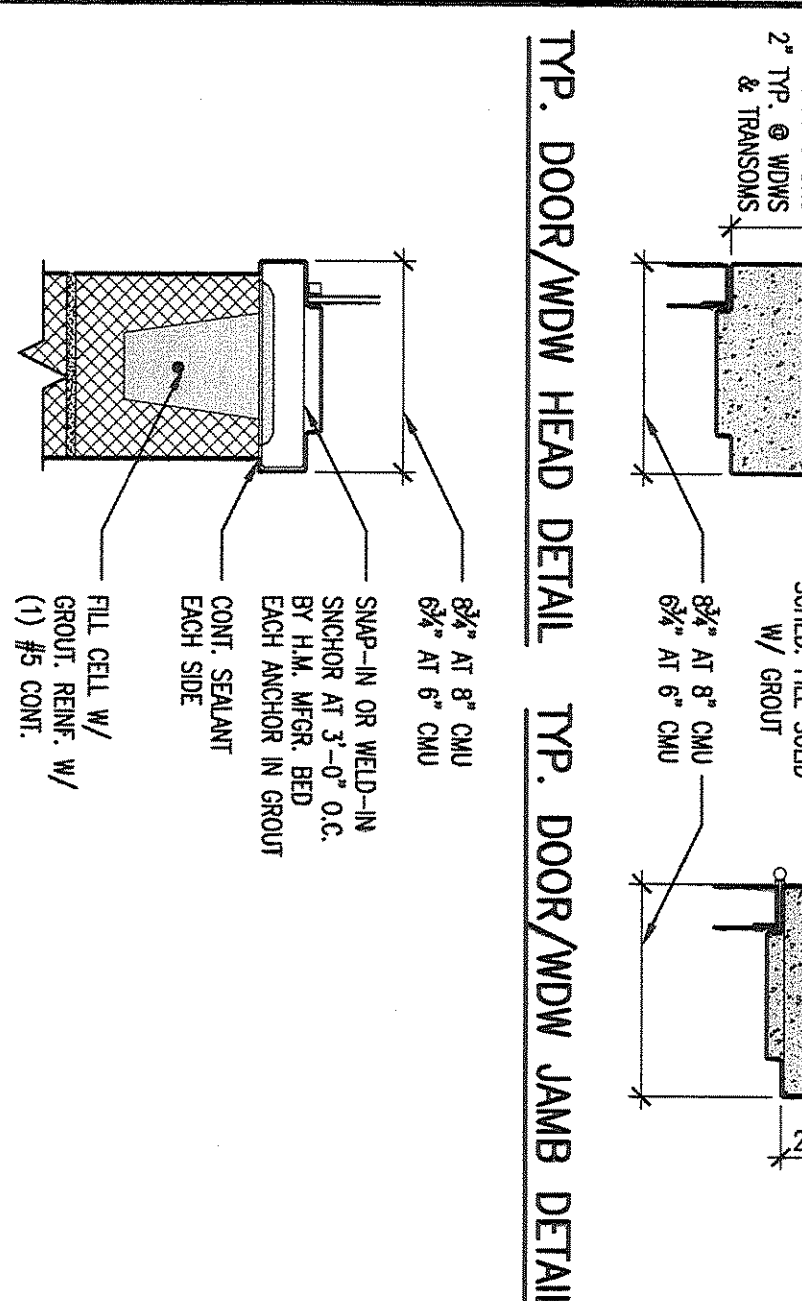

9 INT. MASONRY DETAIL - HEAD  
SCALE 1/2" = 1'-0"

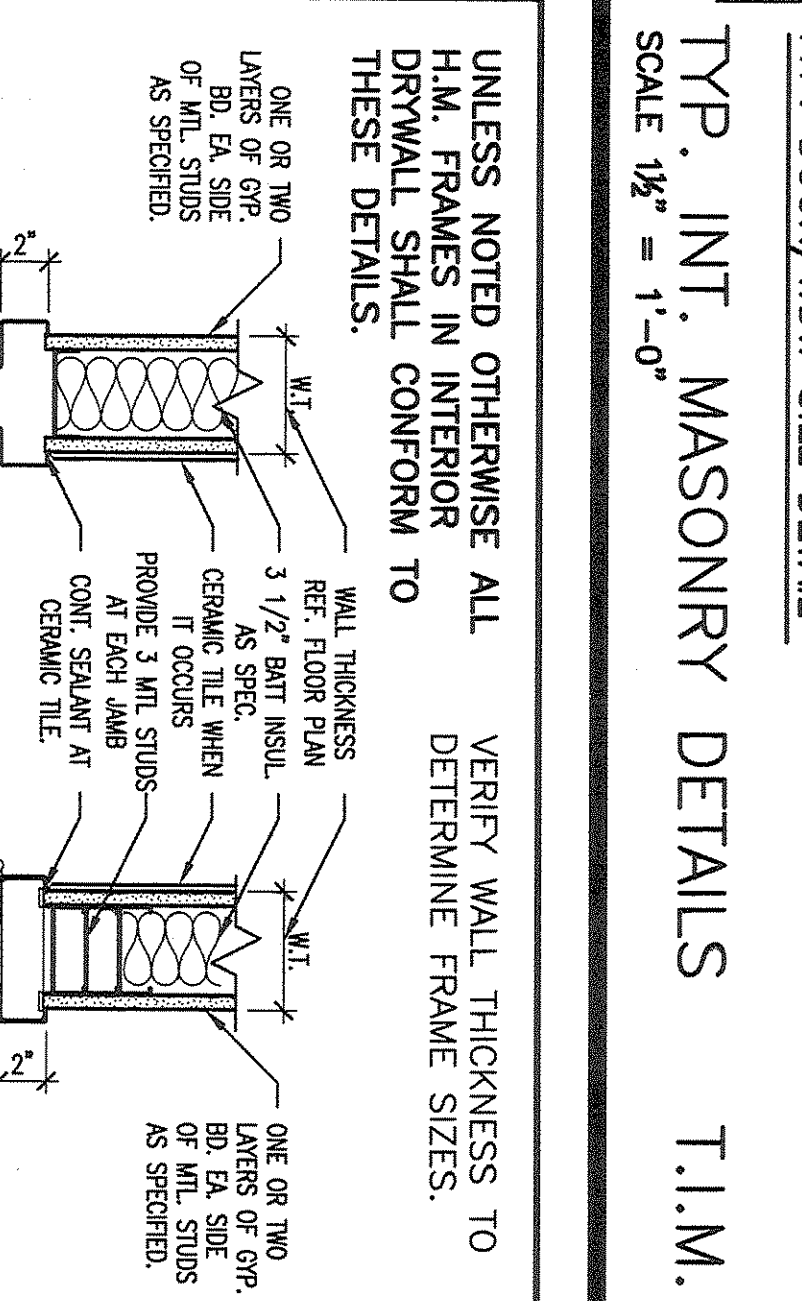

8 INT. MASONRY DETAIL - JAMB  
SCALE 1/2" = 1'-0"

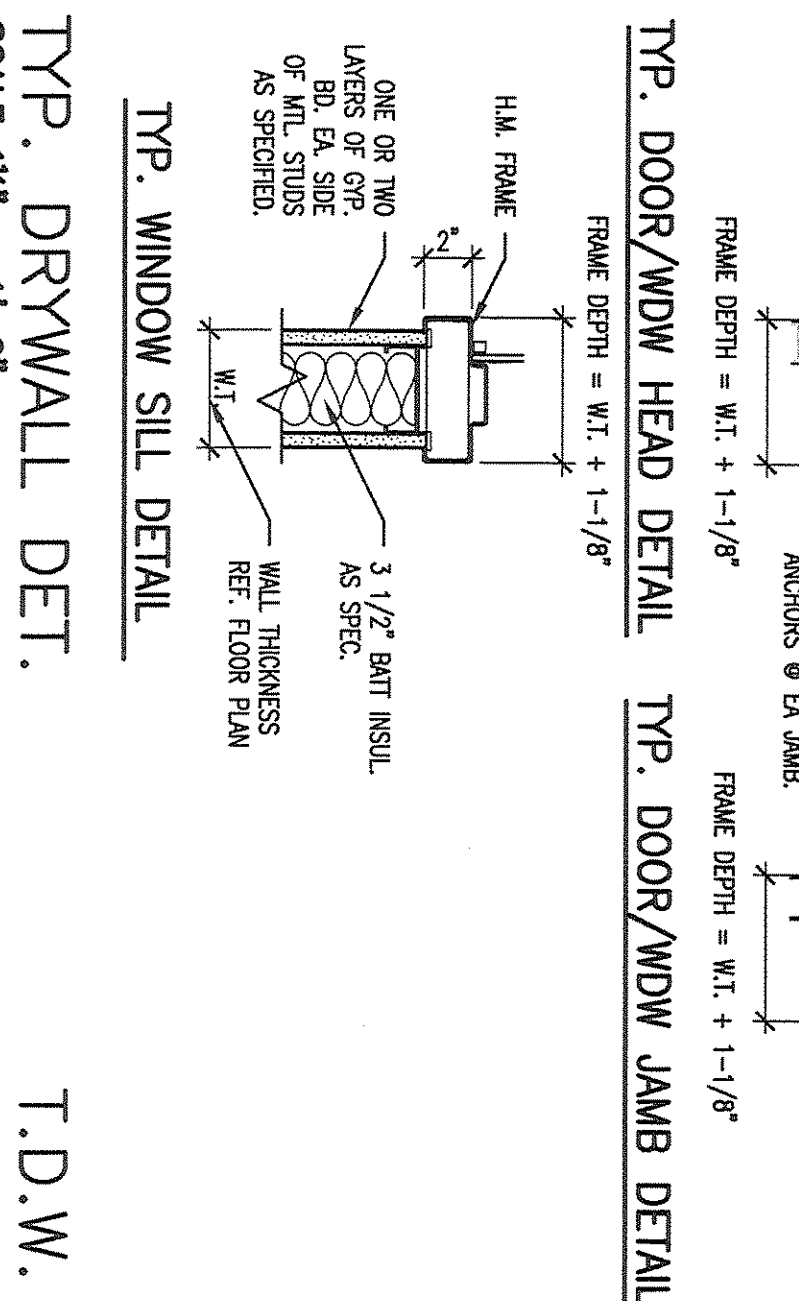

7 INT. MASONRY DETAIL - HEAD  
SCALE 1/2" = 1'-0"

Project: ADDITIONS AND RENOVATIONS TO REECES CREEK ELEMENTARY FOR KILLEEN I.S.D. KILLEEN, TEXAS

Revision / Date

Job No. 1591-06B  
Drawn By: A.M.S.  
Date: MAY 21, 2012  
Sheet No. A32 of 14

4521 South Hulen, Suite 220  
Ft. Worth, TX 76116  
PH: 817.237.2383  
www.huckabee.com

Huckabee ARCHITECTURE ENGINEERING LANDSCAPE ARCHITECTURE



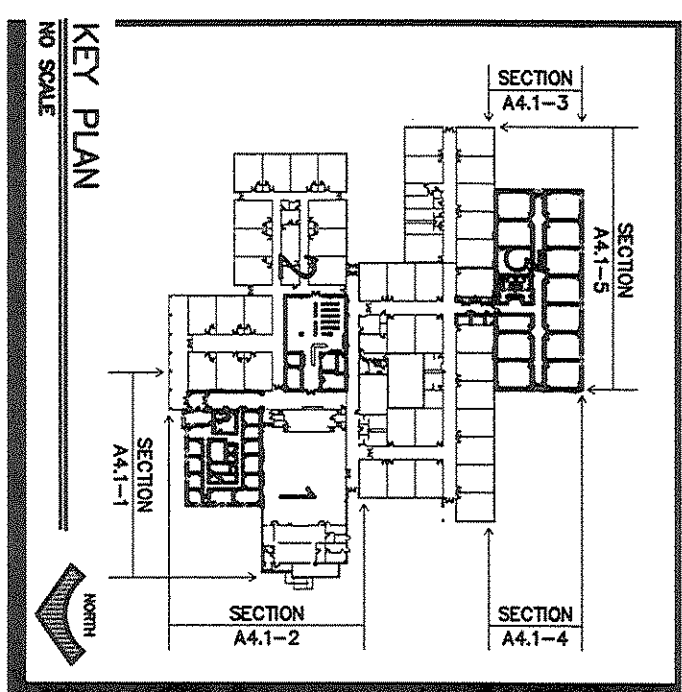
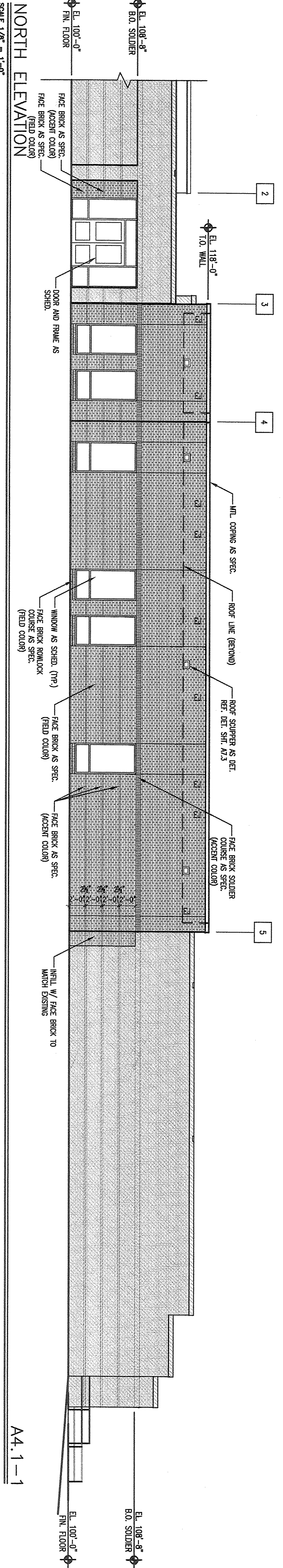
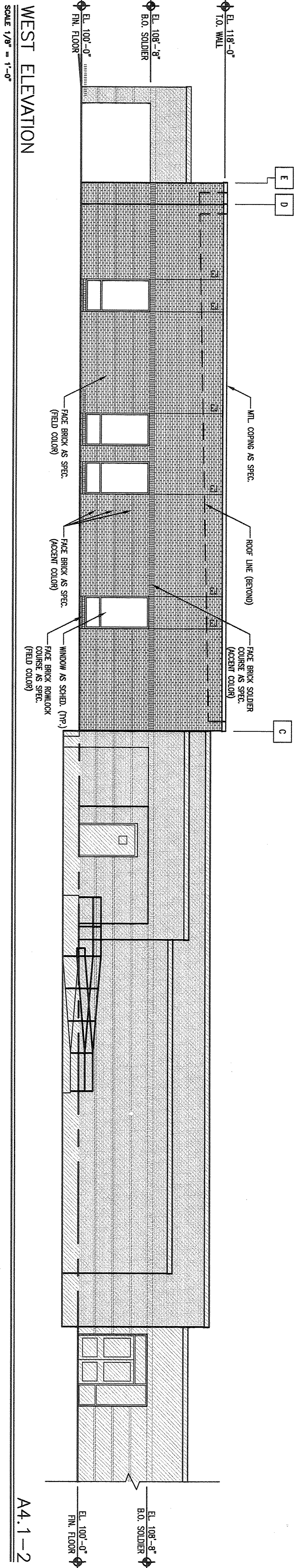
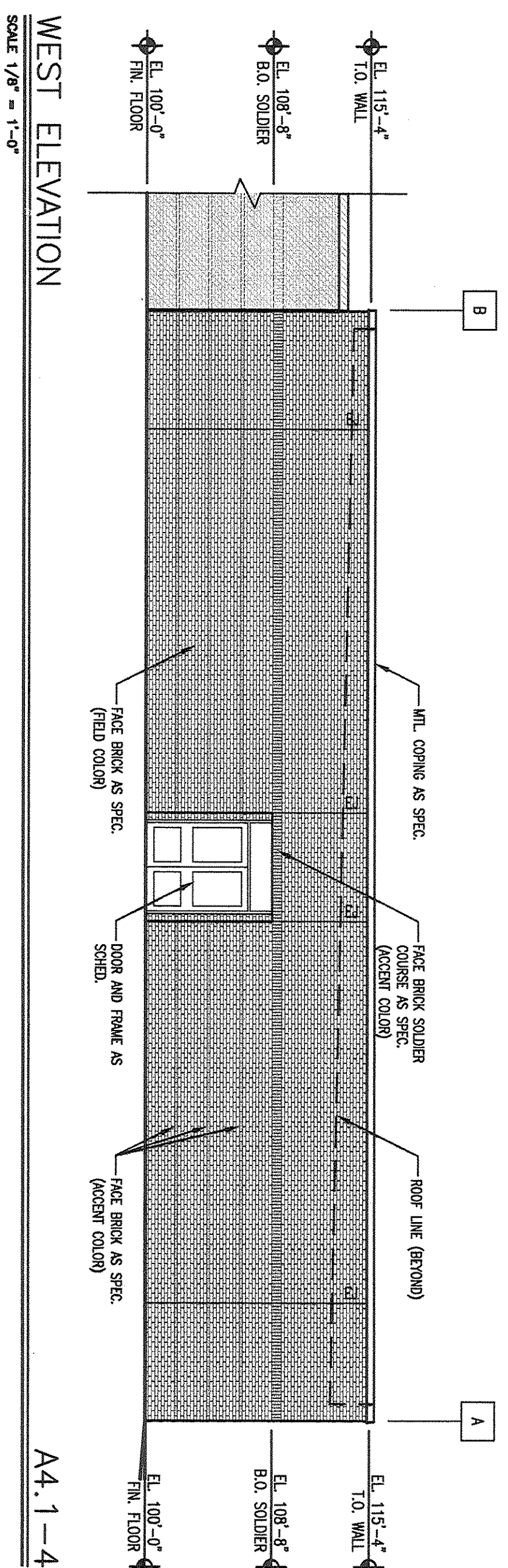
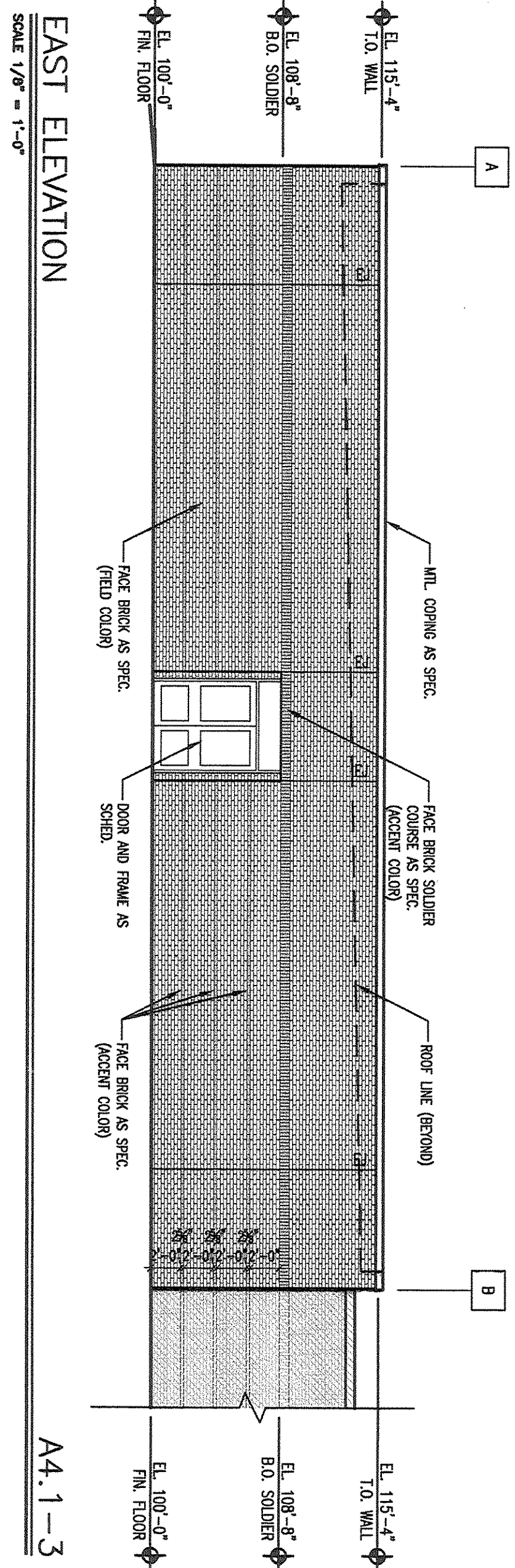
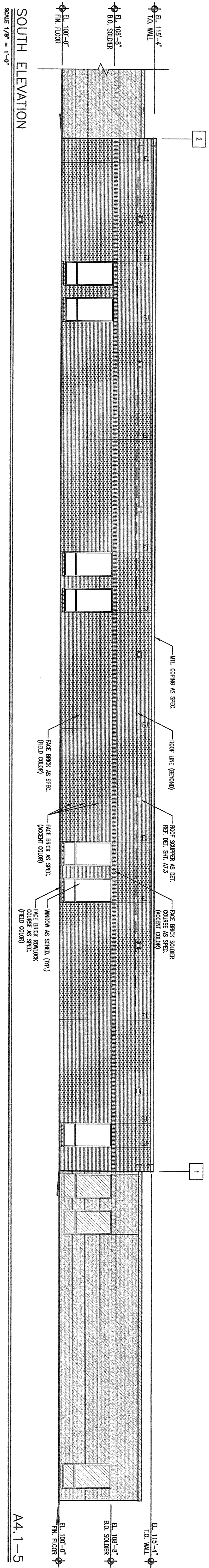

Project: ADDITIONS AND RENOVATIONS TO REECES CREEK ELEMENTARY FOR KILLEEN I.S.D. KILLEEN, TEXAS

Revision / Date

Job No. 1591-06B  
Drawn By: ANS  
Date: MAY 31, 2012  
Sheet No. A4.1  
of 99

**Huckabee**  
ARCHITECTURE  
ENGINEERING  
MANAGEMENT

4521 South Hillen, Suite 220  
Fort Worth, Texas 76109  
PH 817.277.2889  
FX 817.277.2888  
www.huckabeeinc.com

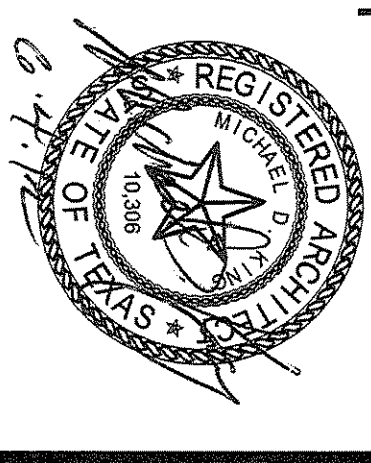



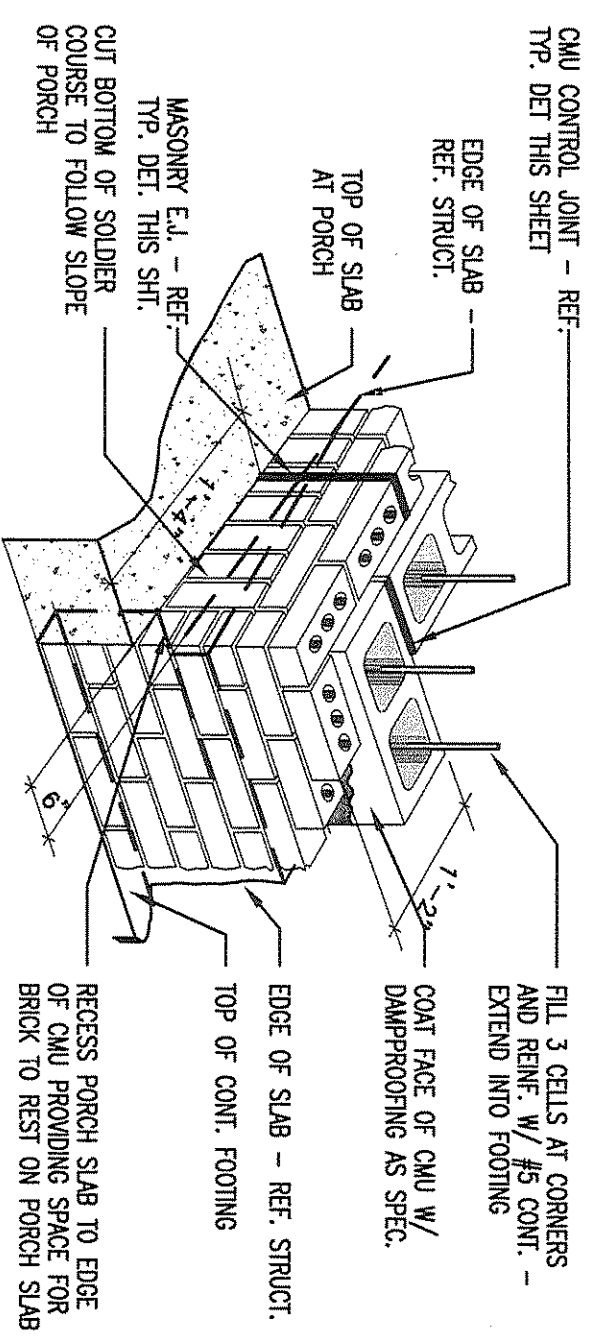

TYPICAL ISOMETRIC OF SLOPING SLAB CONDITION  
NOT TO SCALE

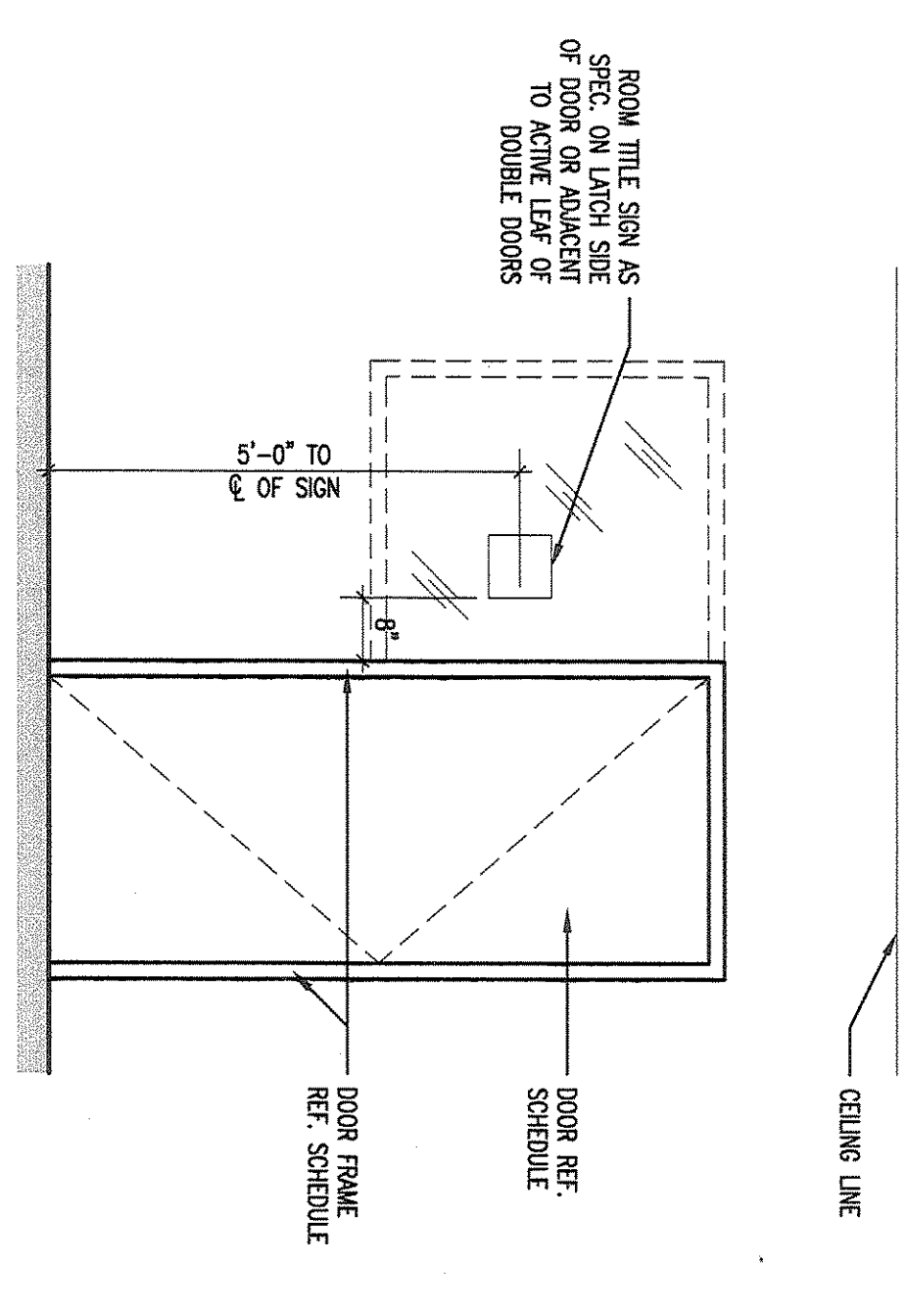

TYP. SIGNAGE LOCATION  
1/2" = 1'-0"

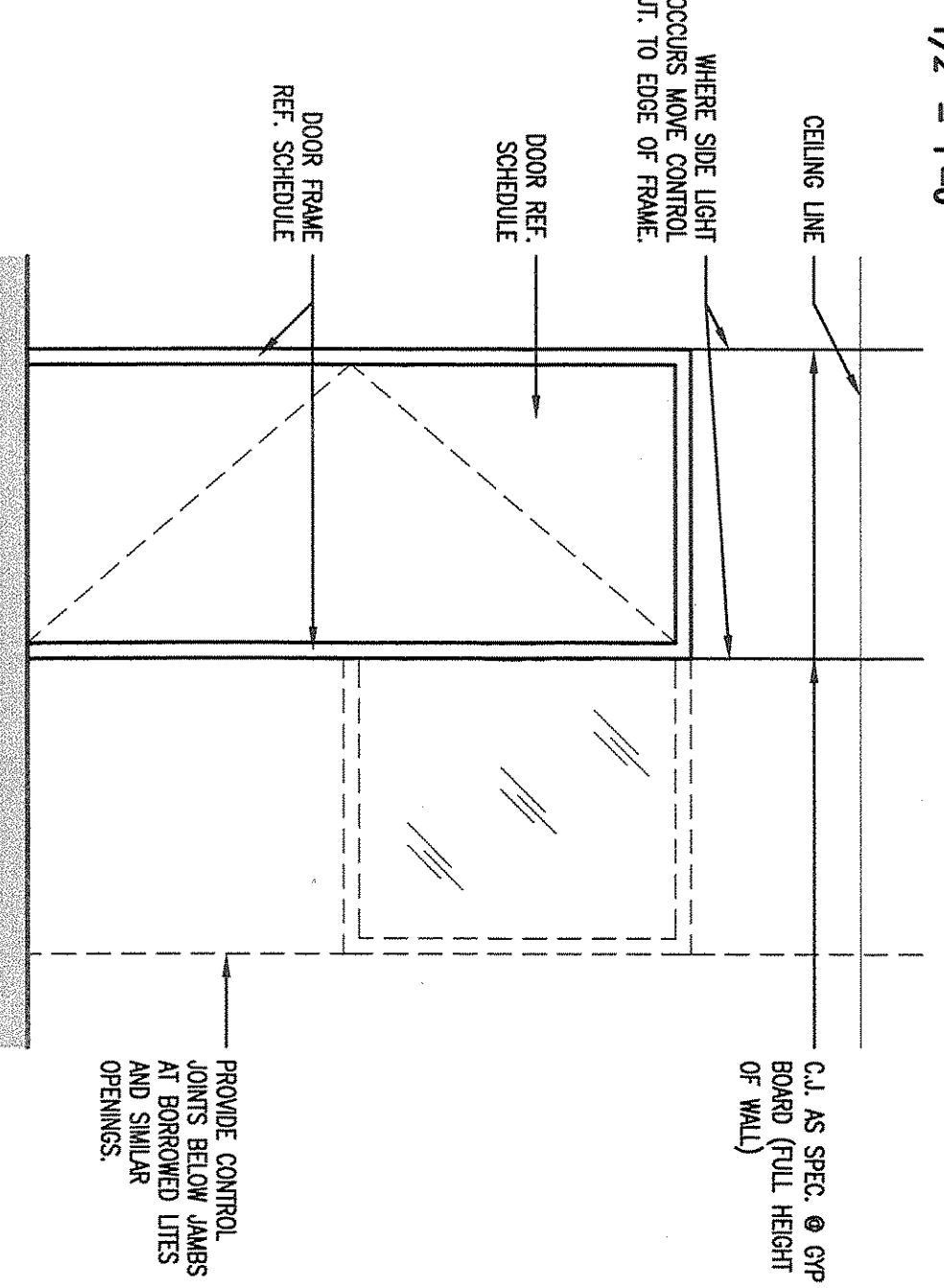

TYP. CONTROL JOINT @ DOOR FRAME - DRYWALL  
1/2" = 1'-0"

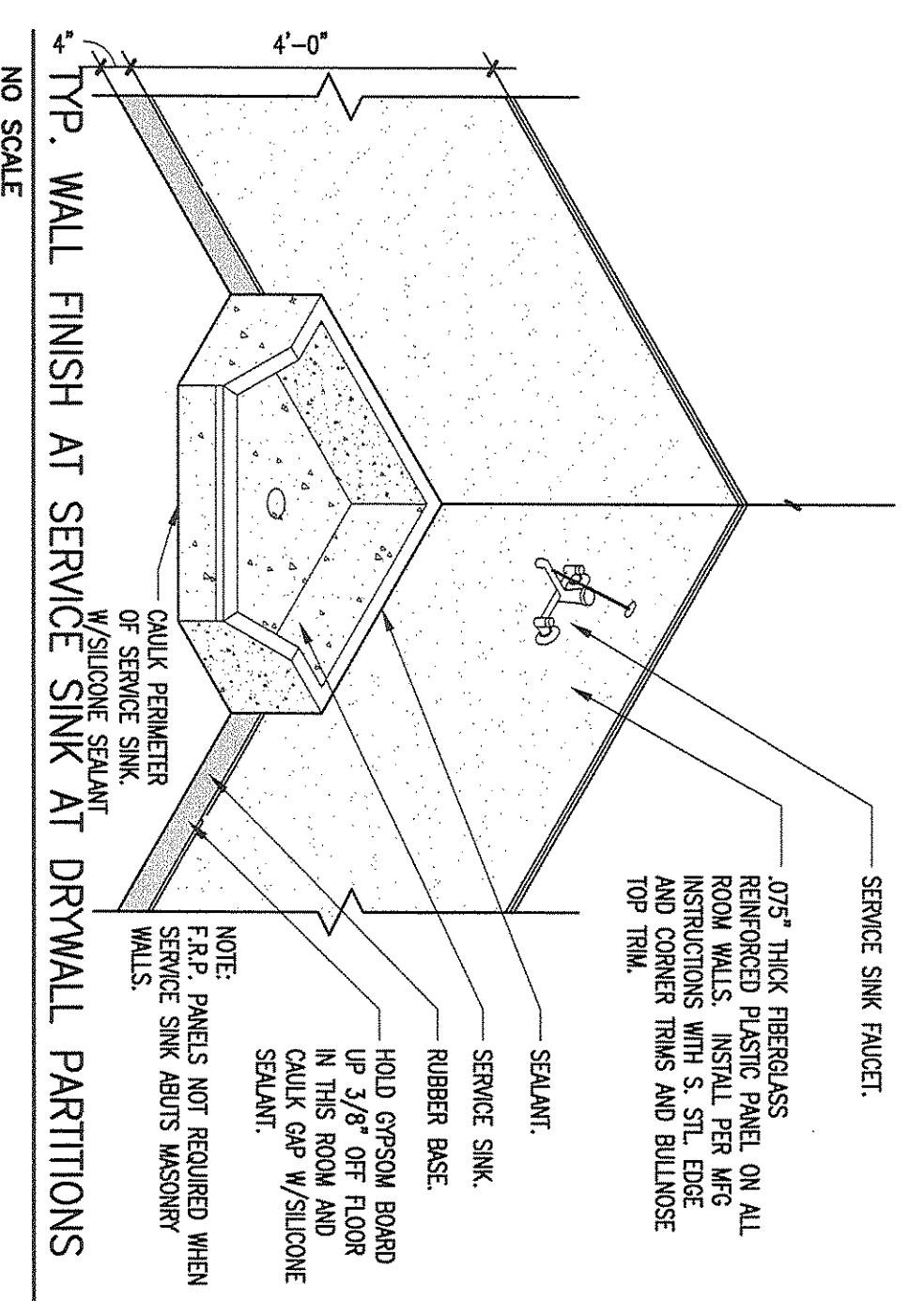

TYP. WALL FINISH AT SERVICE SINK AT DRYWALL PARTITIONS  
NO SCALE

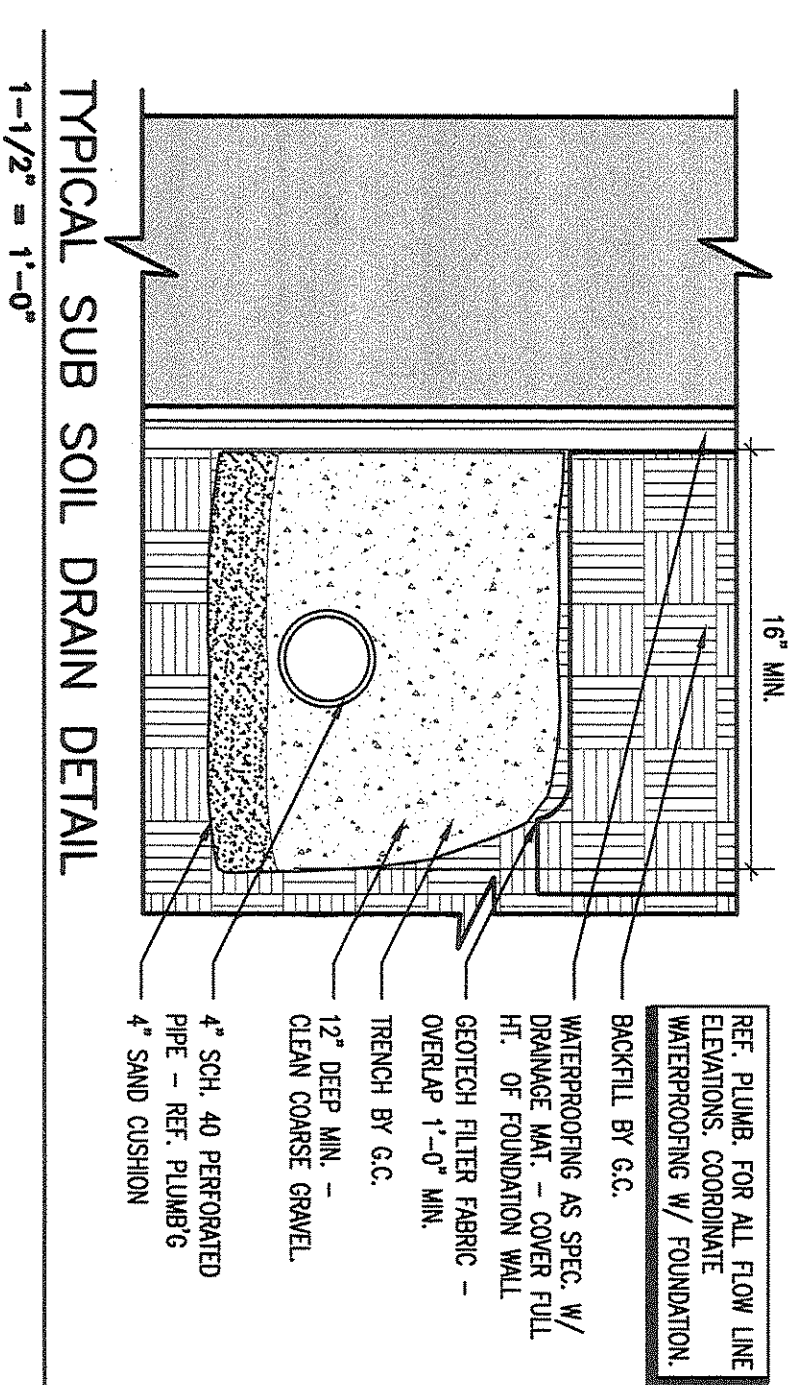

TYPICAL SUB SOIL DRAIN DETAIL  
1-1/2" = 1'-0"

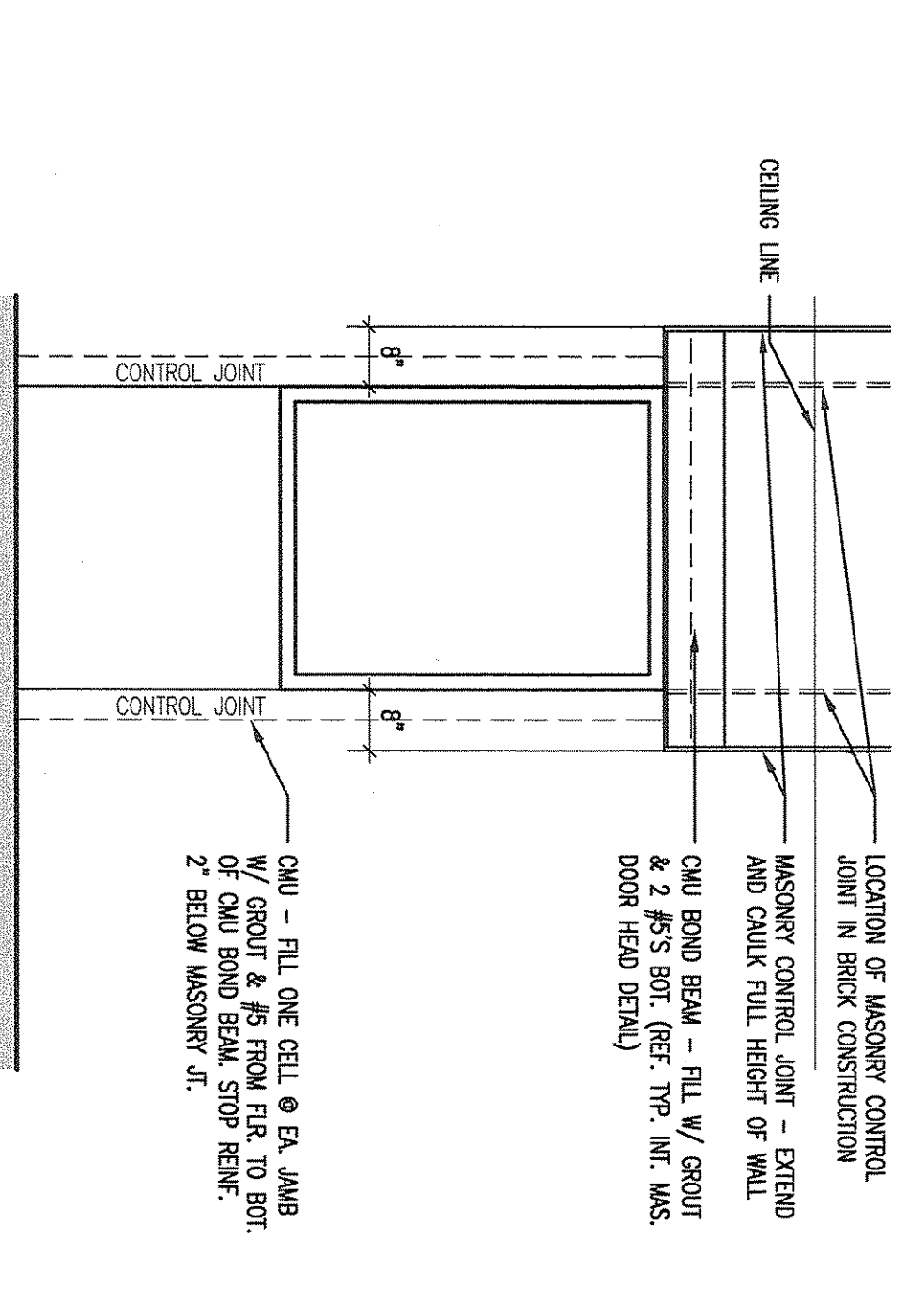

TYP. CONTROL JOINT @ WINDOW FRAME - MASONRY  
1/2" = 1'-0"

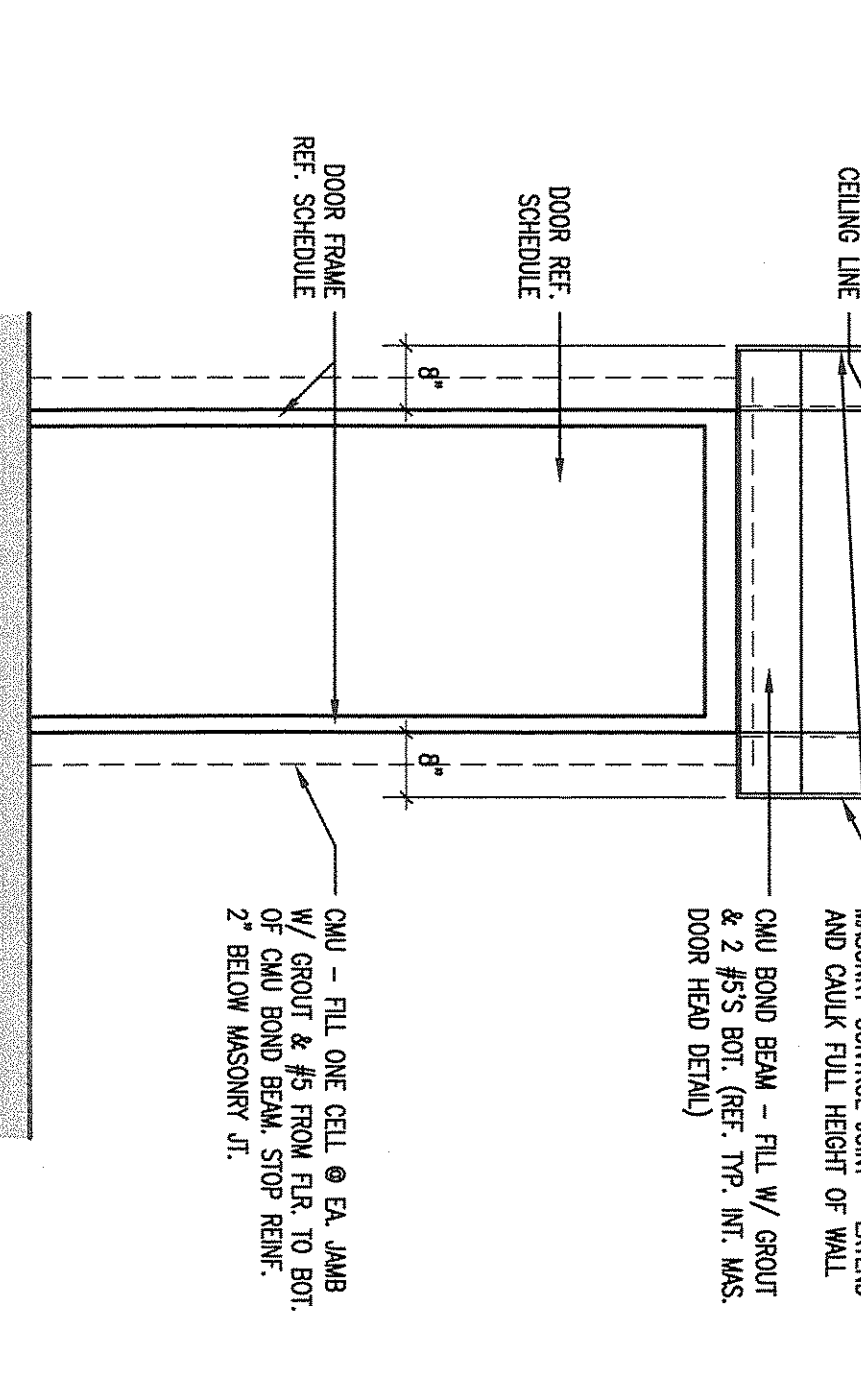

TYP. CONTROL JOINT @ DOOR FRAME - MASONRY  
1/2" = 1'-0"

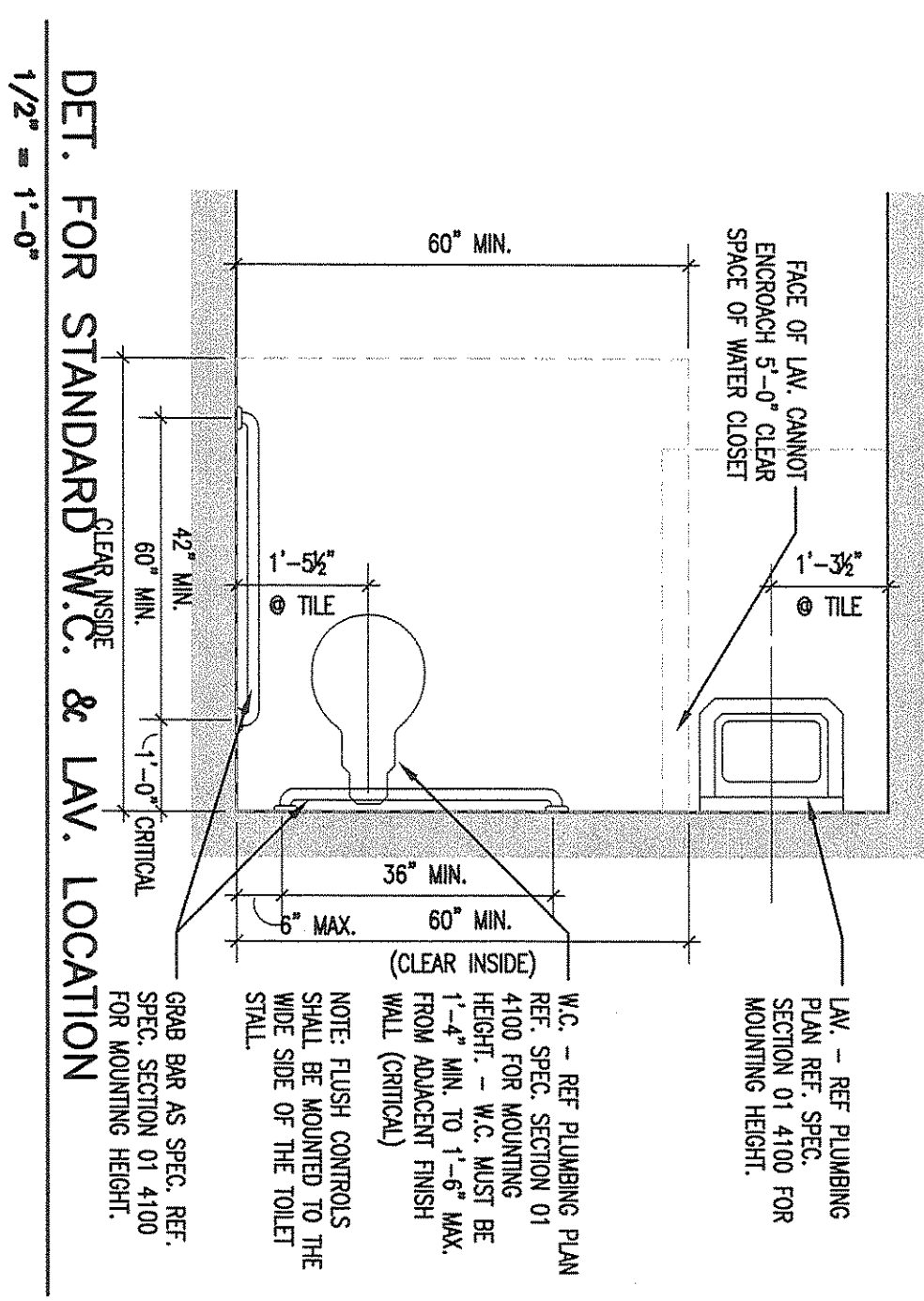

DET. FOR STANDARD W.C. & LAV. LOCATION  
1/2" = 1'-0"

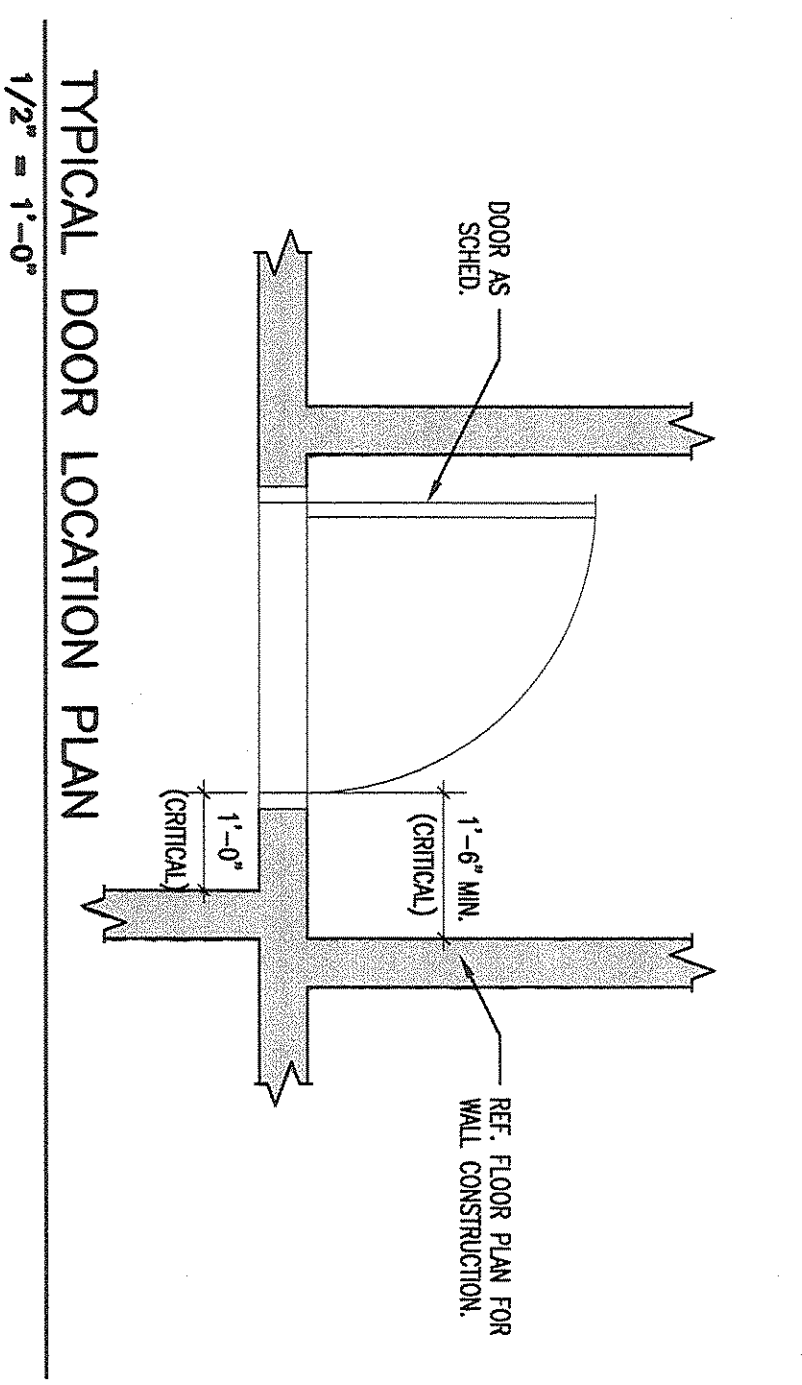

TYPICAL DOOR LOCATION PLAN  
1/2" = 1'-0"

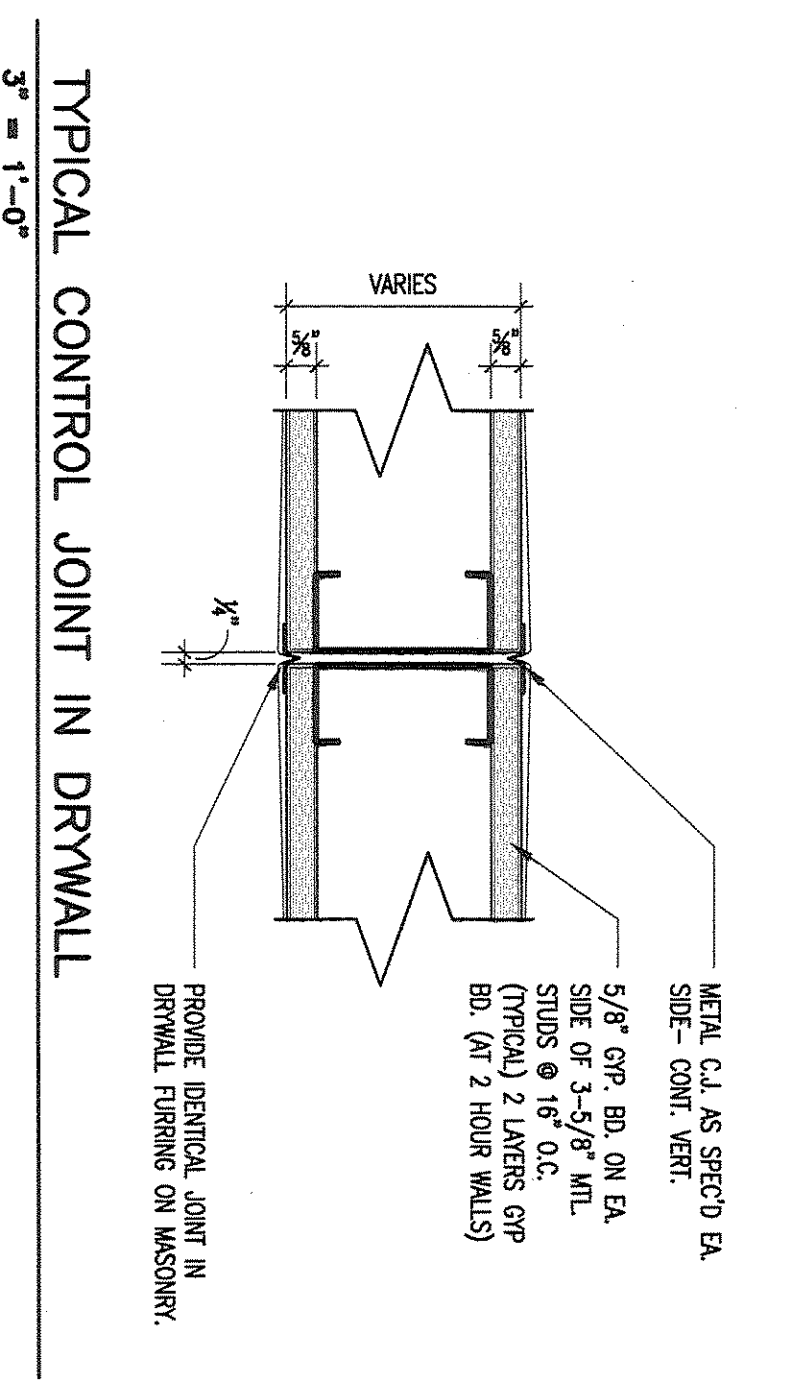

TYPICAL CONTROL JOINT IN DRYWALL  
3/4" = 1'-0"

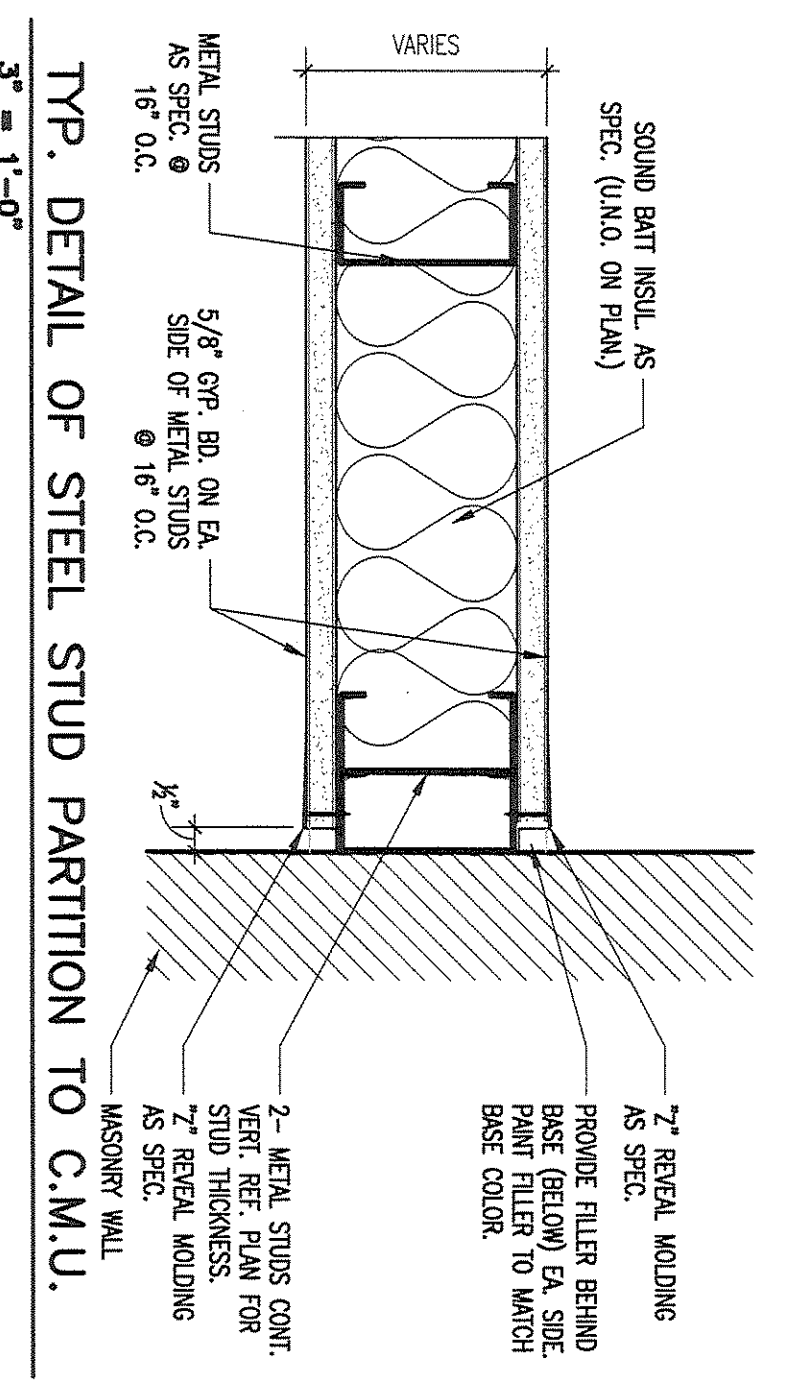

TYP. DETAIL OF STEEL STUD PARTITION TO C.M.U.  
3/4" = 1'-0"

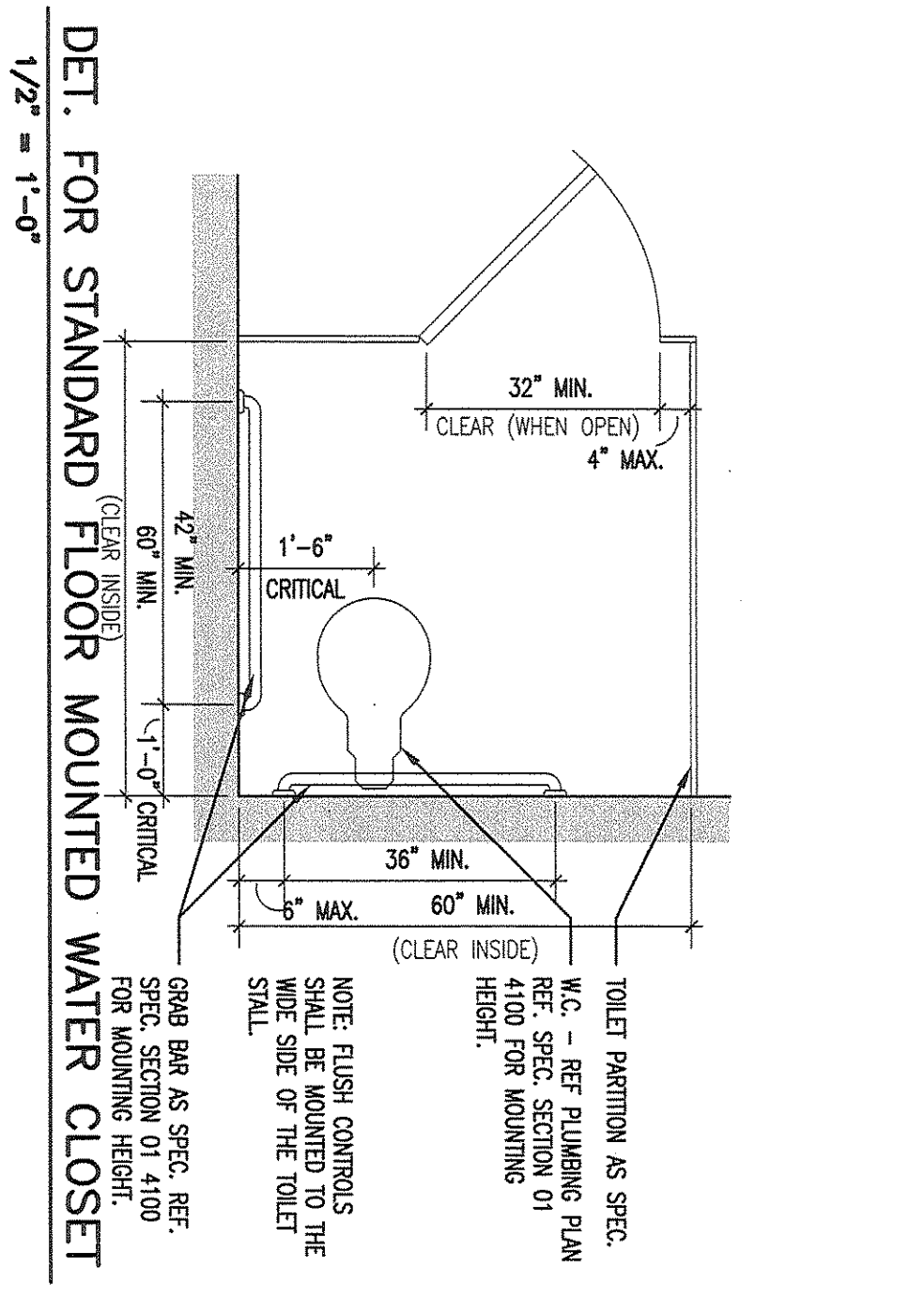

DET. FOR STANDARD FLOOR MOUNTED WATER CLOSET  
1/2" = 1'-0"

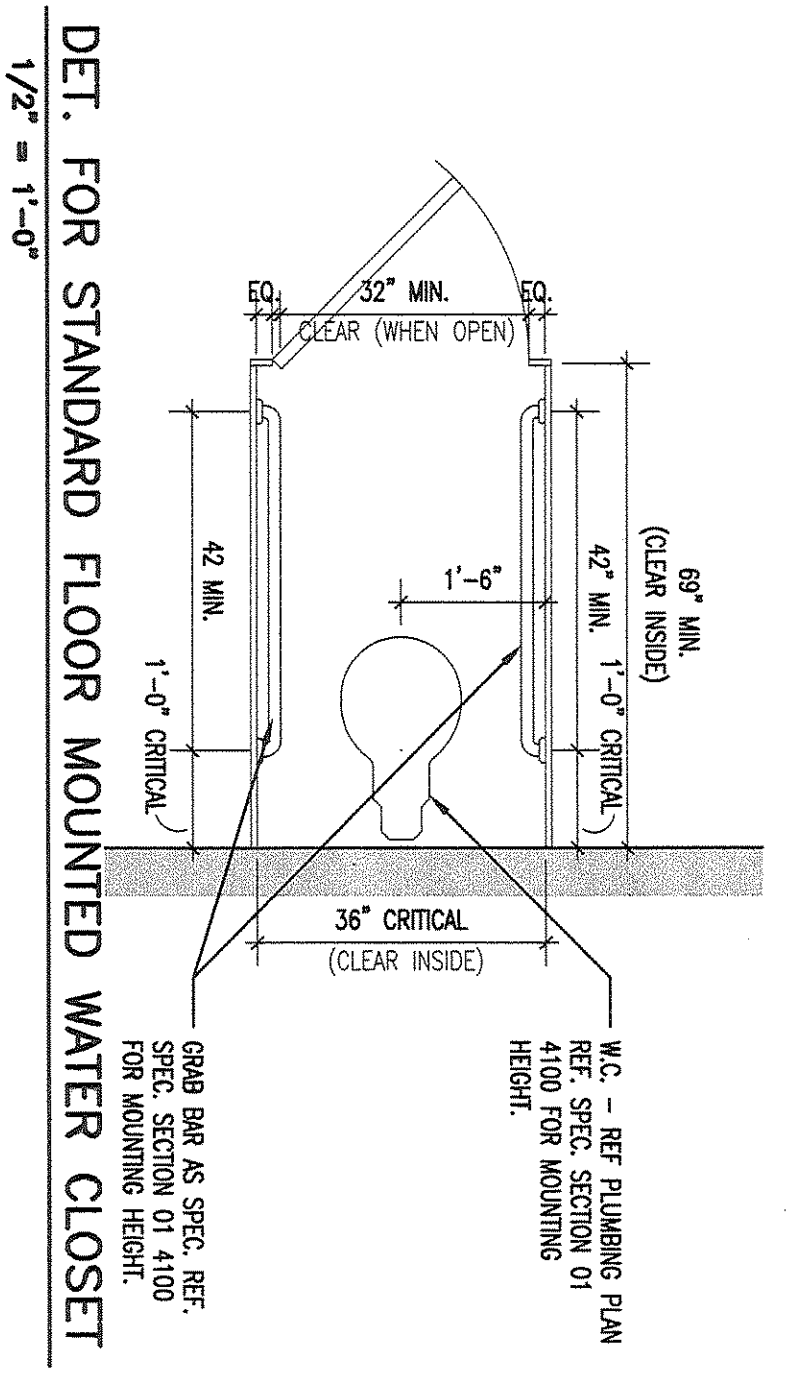

DET. FOR STANDARD FLOOR MOUNTED WATER CLOSET  
1/2" = 1'-0"

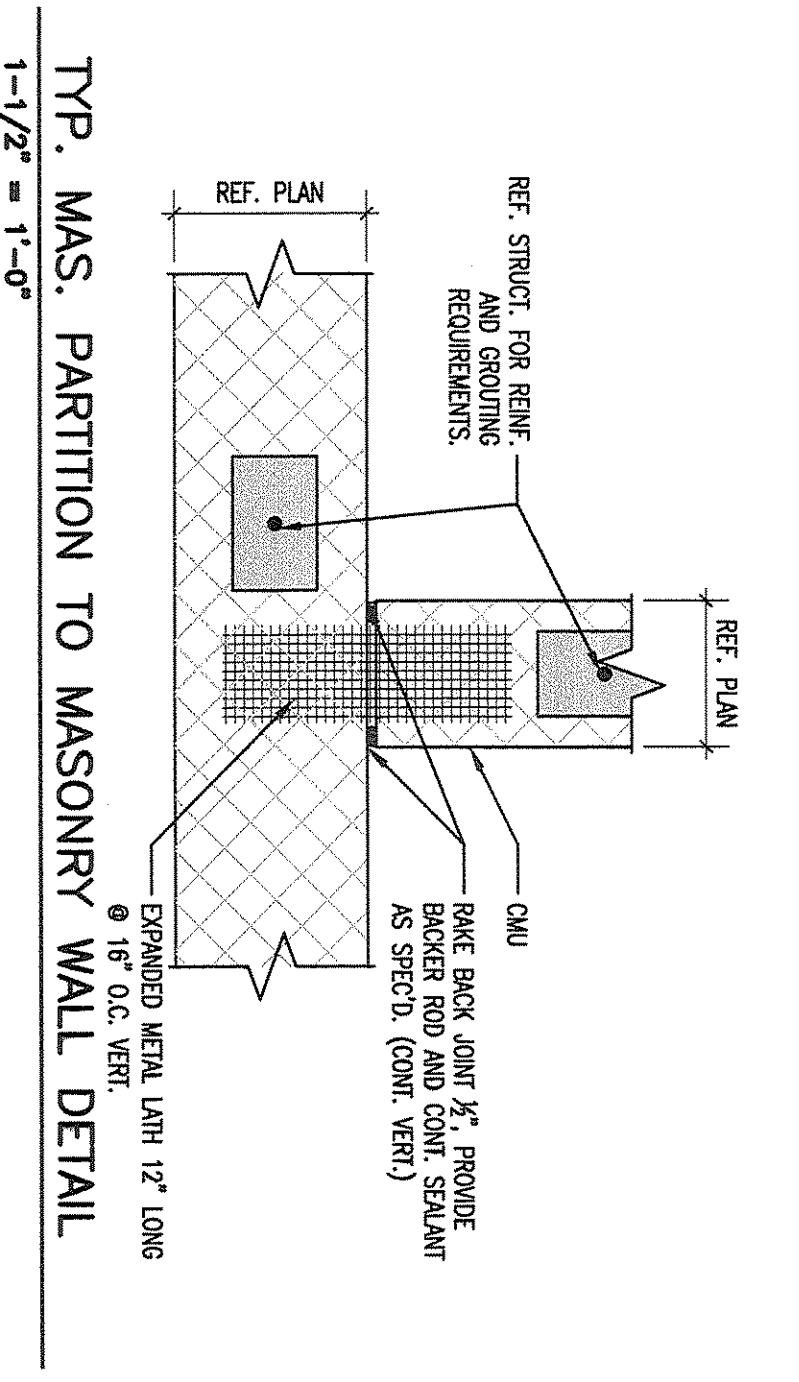

TYP. MAS. PARTITION TO MASONRY WALL DETAIL  
1-1/2" = 1'-0"

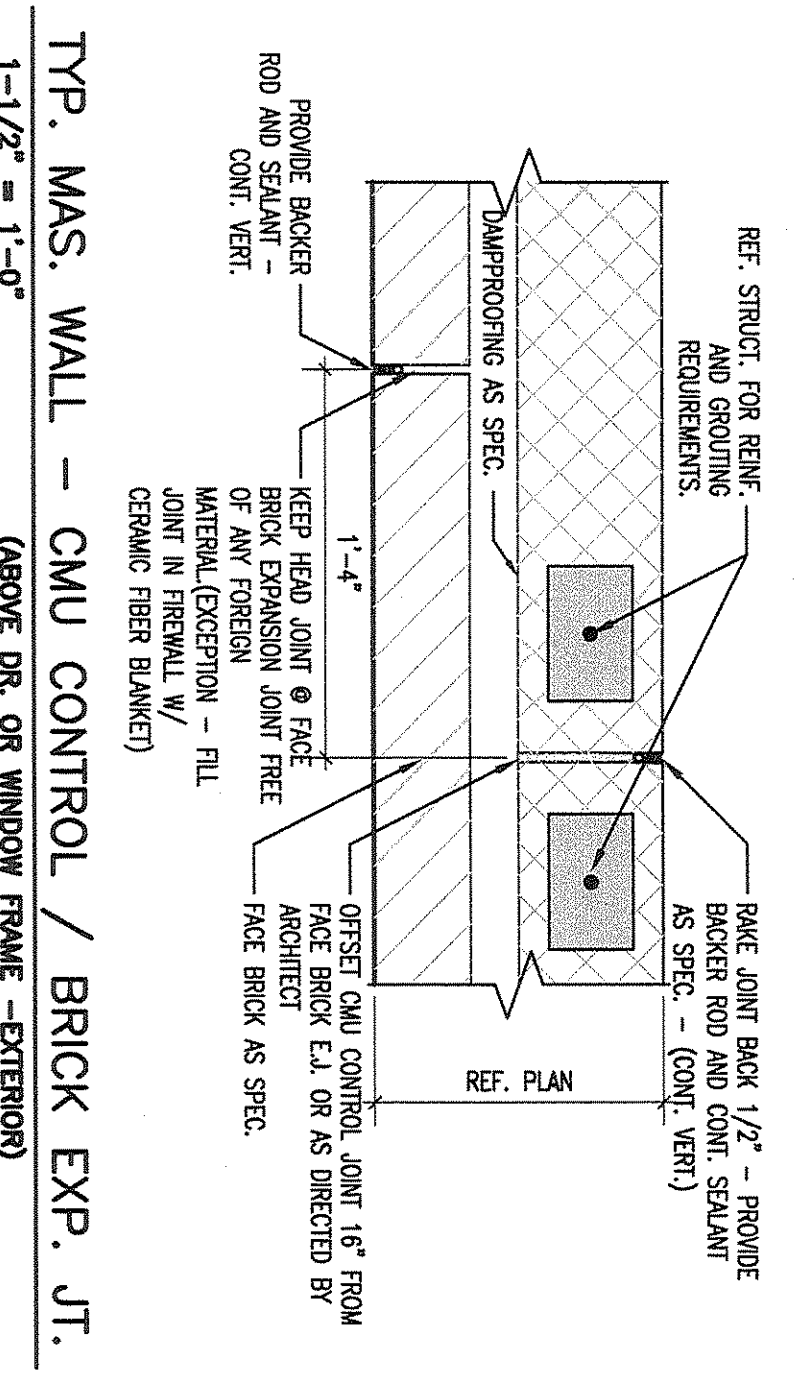

TYP. MAS. WALL - CMU CONTROL / BRICK EXP. JT.  
1-1/2" = 1'-0"

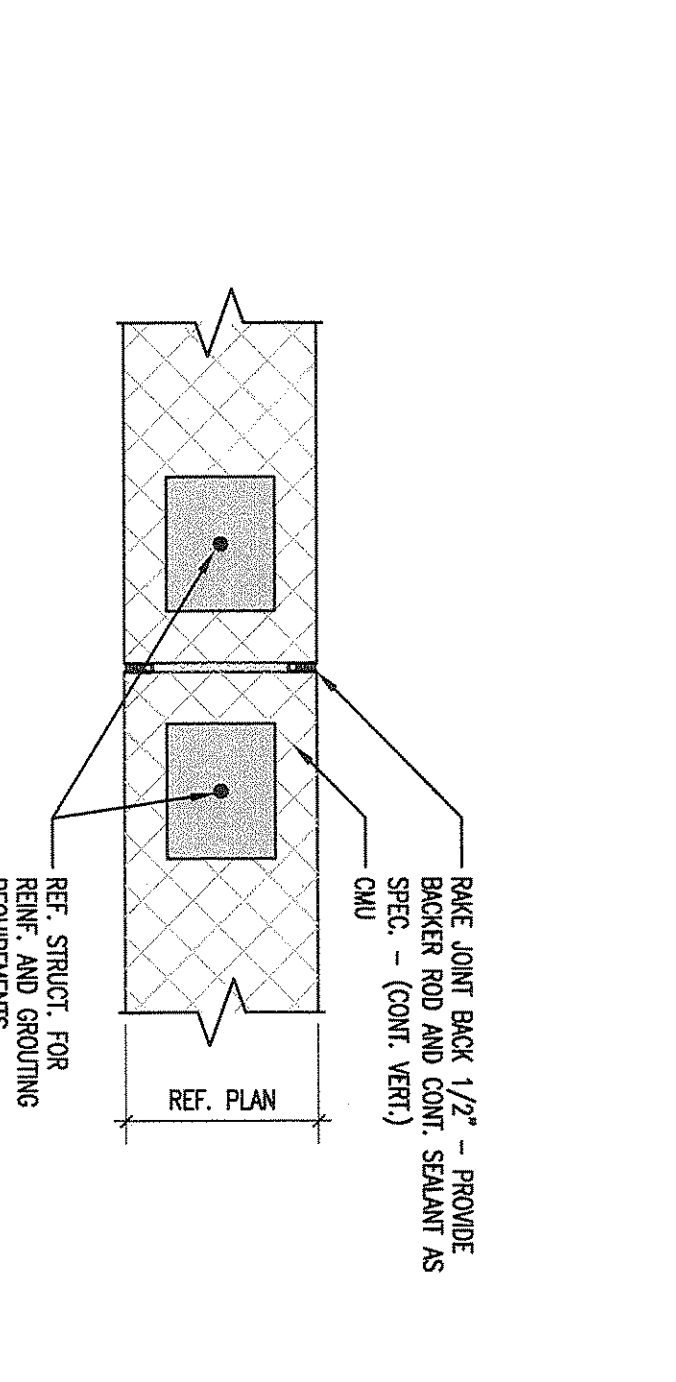

TYP. CONTROL JT. IN C.M.U.  
1-1/2" = 1'-0"



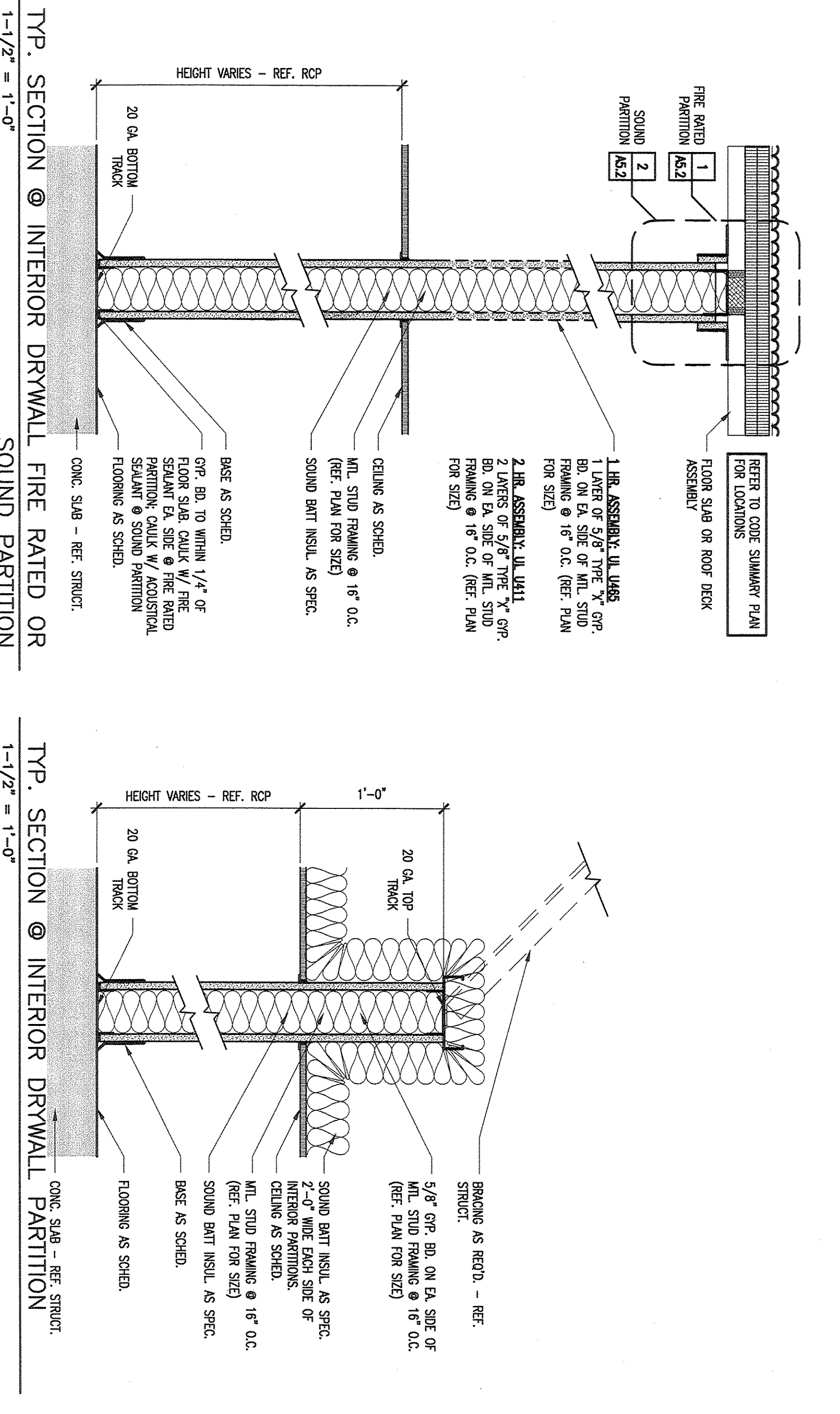
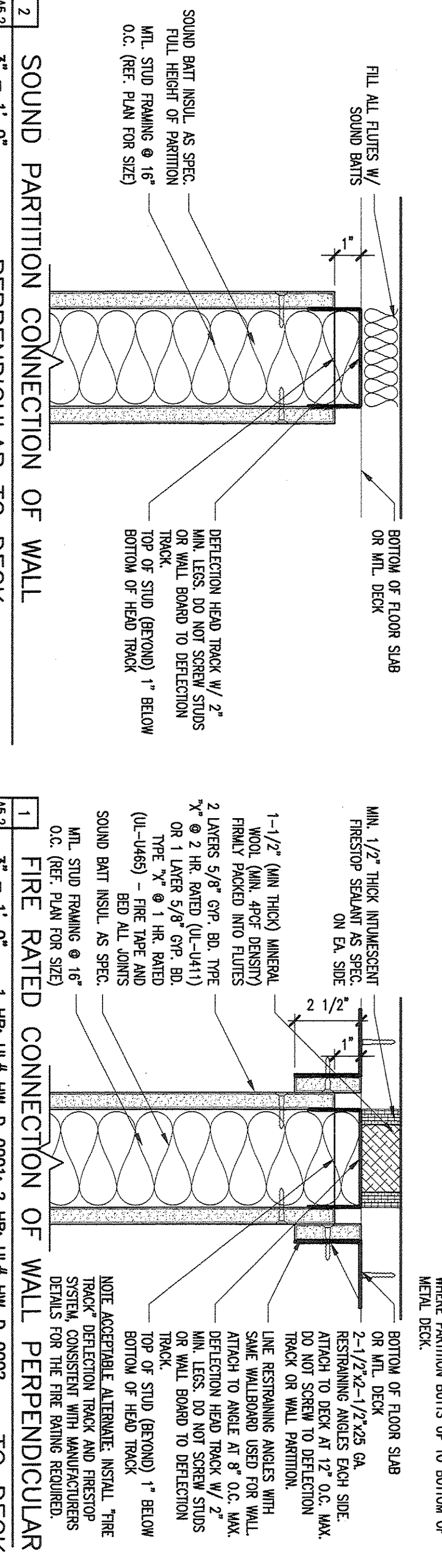
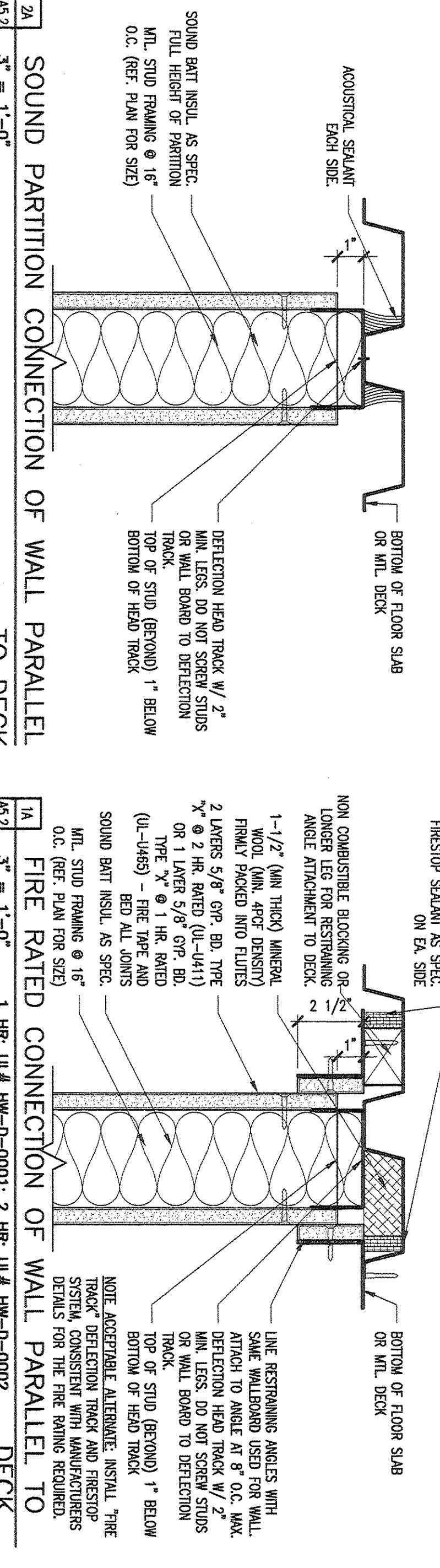
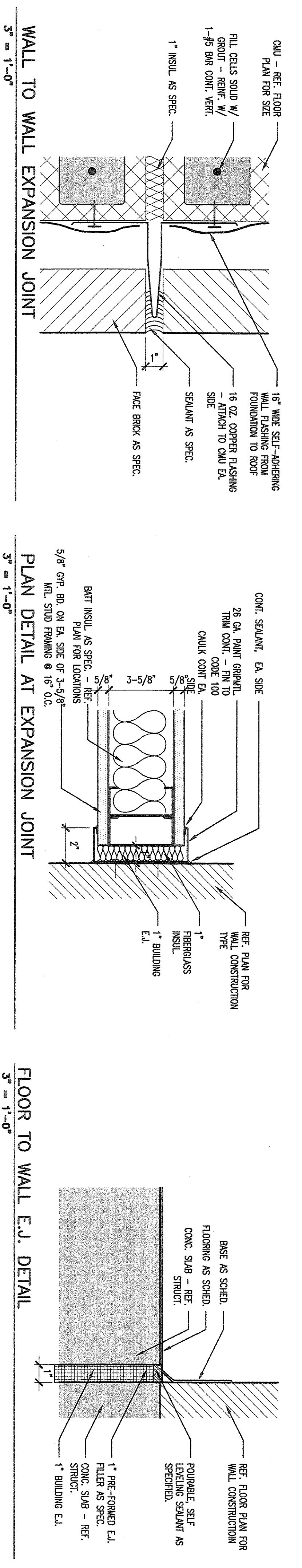
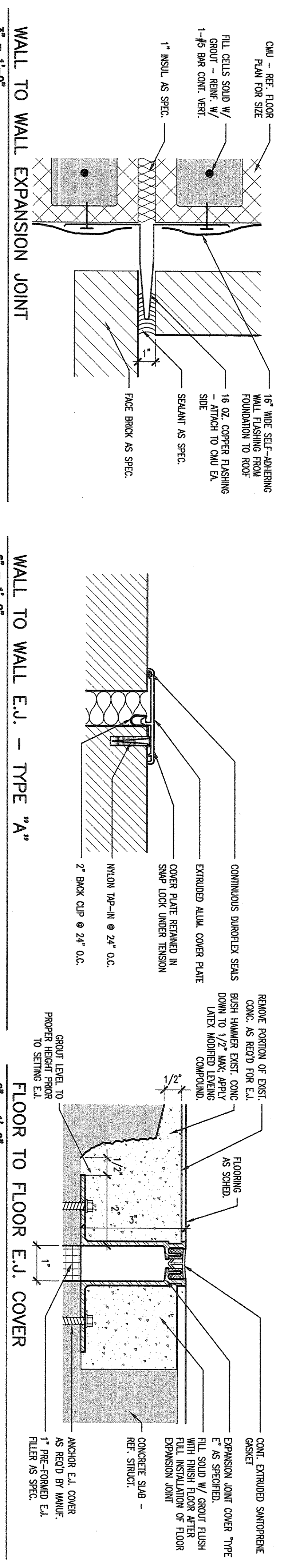
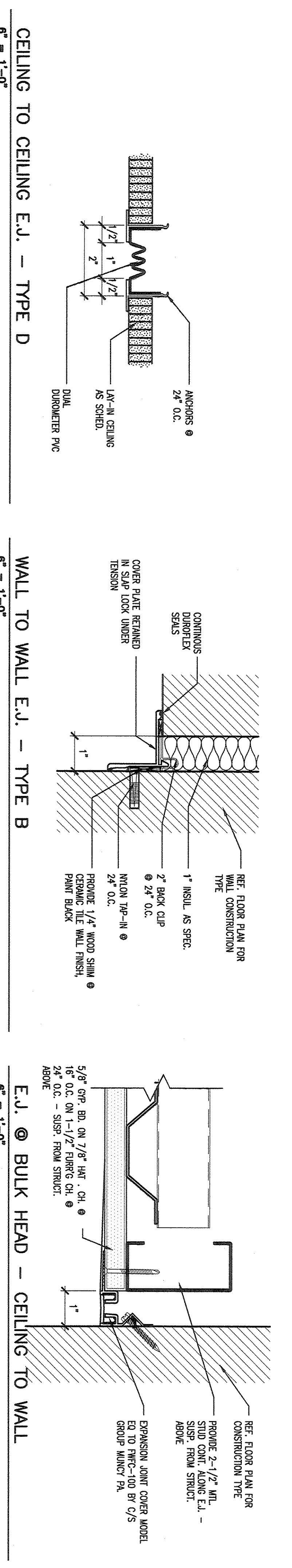
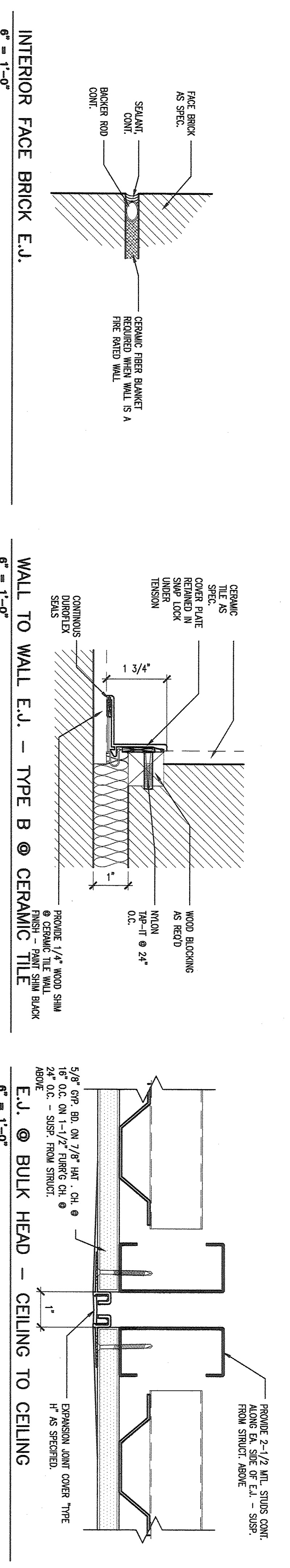
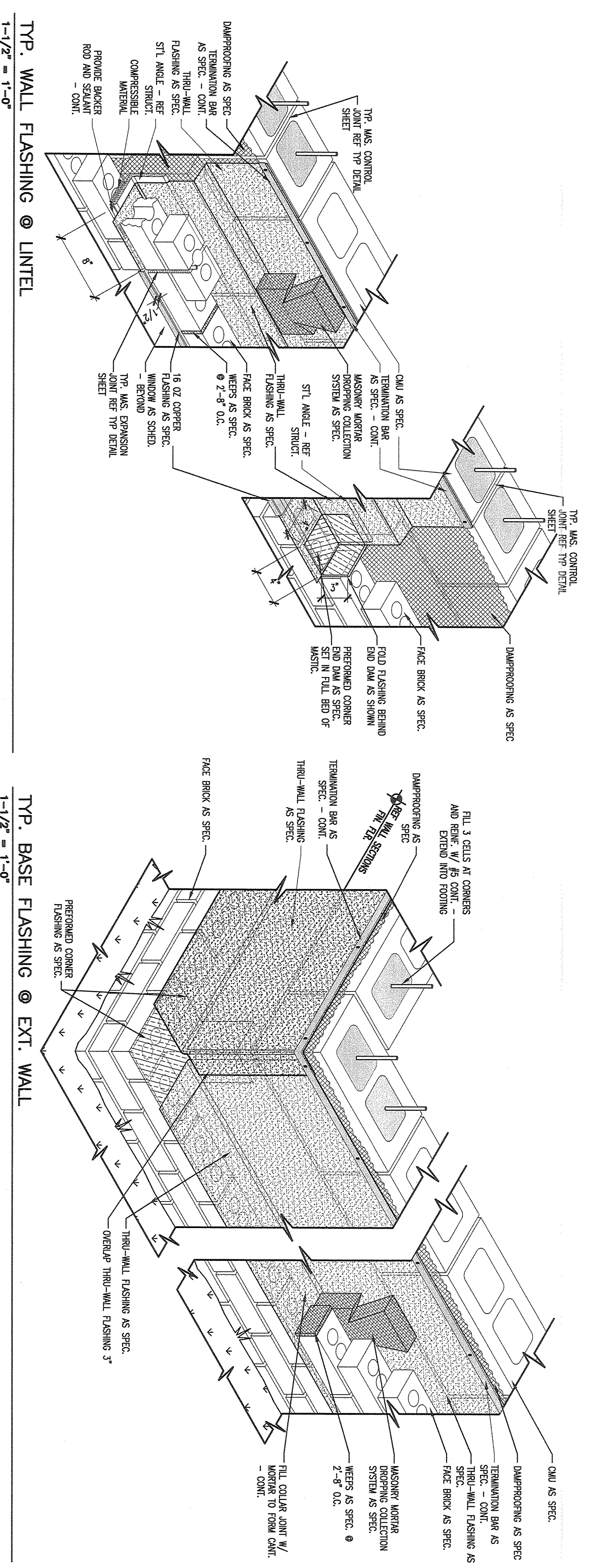

Revision / Date

Project: **ADDITIONS AND RENOVATIONS TO REECES CREEK ELEMENTARY FOR KILLEEN I.S.D. KILLEEN, TEXAS**

**Huckabee**  
 ARCHITECTURE  
 ENGINEERING  
 MANAGEMENT

4421 South Hulen, Suite 220  
 Fort Worth, Texas 76109  
 Tel: 817.277.2289  
 Fax: 817.277.2299  
 www.huckabee.com

JOB NO. 1591-06B	SHEET NO. A52
DRAWN BY ANS	CHECKED BY ANS
DATE MAY 31, 2012	SHEET TOTAL 41 OF 44







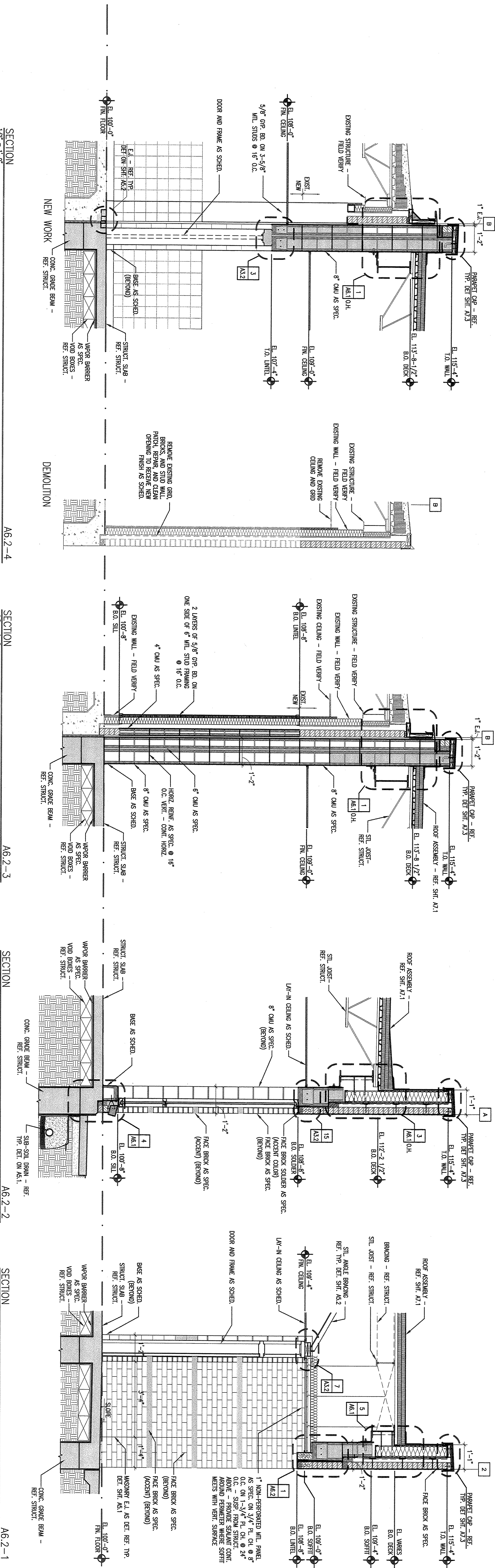

1 UNTEL DETAIL  
1-1/2" = 1'-0"

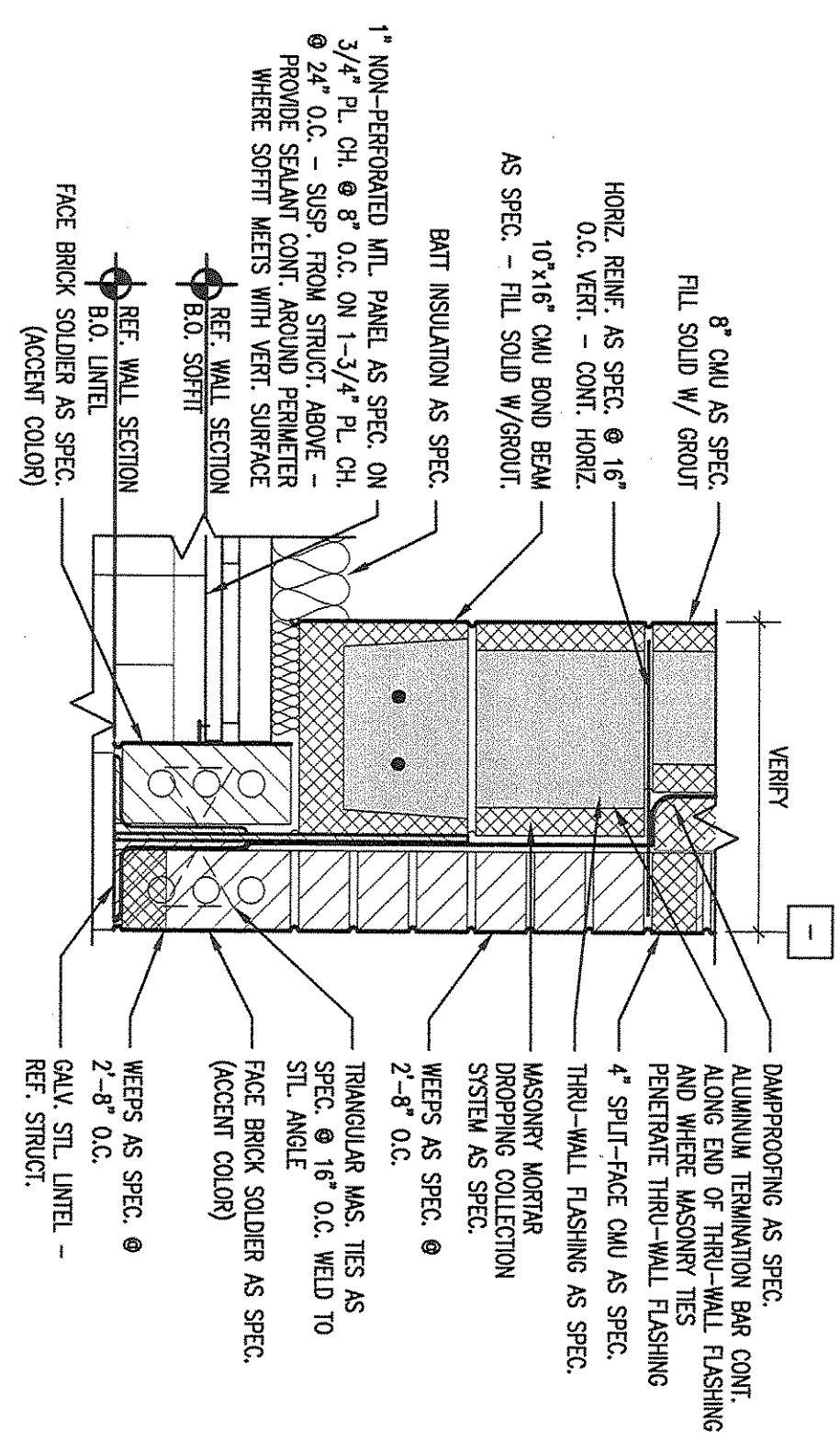

Job No. 1591-06B  
 Date: MA 31 2012  
 Sheet No. A6.2  
 of 79

**WALL SECTIONS**

1591-06B  
 MA 31 2012

**Huckabee**  
 ARCHITECTURE  
 ENGINEERING  
 MANAGEMENT

1421 South Main, Suite 220  
 Fort Worth, TX 76104  
 Ph: 817.377.2889  
 Fax: 817.377.2803  
 www.huckabee.com

Project: **ADDITIONS AND RENOVATIONS TO REECES CREEK ELEMENTARY FOR KILLEEN I.S.D. KILLEEN, TEXAS**

Revision / Date

Copyright © 2012, Huckabee & Associates, Inc.



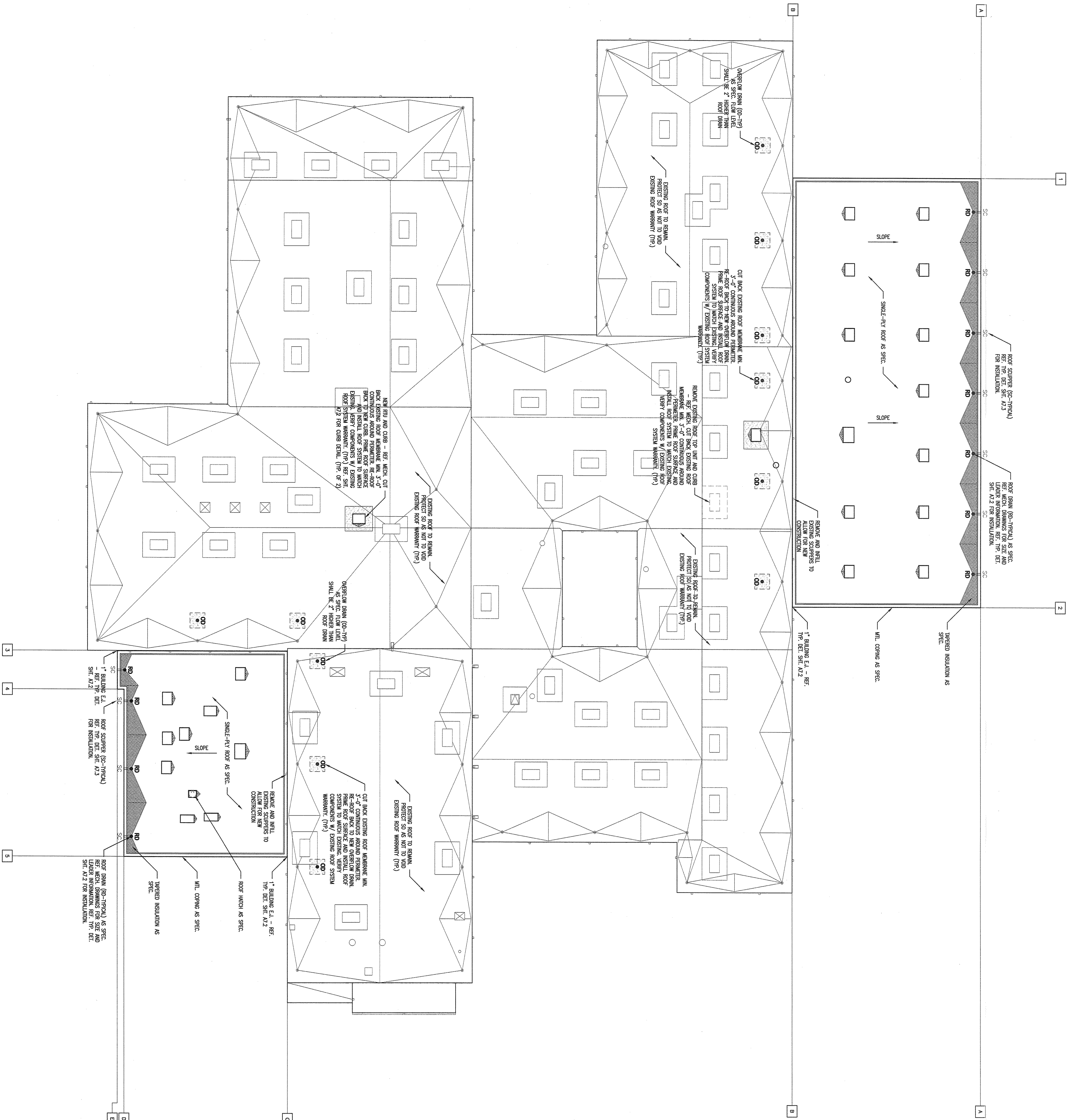

1. PROVIDE AND INSTALL SINGLE-PLY ROOFING AND INSULATION AS SPECIFIED. REFER TO SPECIFICATION FOR ATTACHMENT REQUIREMENTS FOR ROOF INSULATION BOARD. REFER TO SPECIFICATION FOR DESCRIPTION OF UNDERLYING STEEL DECK.
2. PROVIDE PERUTE TAPERED INSULATION AS SHOWN ON THE DRAWINGS. TAPERED INSULATION SHALL BE INSTALLED TO PROVIDE 2% (2 PER FOOT) MINIMUM SLOPE IN FOOD MINIMUM SLOPE DOWN VALLEYS TOWARD ROOF DRAINS.
3. EXPANSION JOINT COVERS SHALL BE 1/4\"/>

4. REFER TO PLUMBING DRAWINGS FOR ROOF DRAIN SIZING & LEADER-PROPOSED ROOF DRAIN PIPING AND ROOF DRAIN BODY IN THE ATTIC. EXTEND ROOF DRAIN (RD) DOWNSPOUTS UNDERGROUND COLLECTION SYSTEM. REFER TO MECH. AND CIVIL DRAWINGS FOR EXTENSION, TURN OVERFLOW DRAIN (OD) DOWNSPOUTS INSIDE WALK OR SPLASHBLOCK (REF. TYP. DET.) USE BRASS NOZZLES WHERE EMPTYING ONTO CONCRETE MOWSTRIP OR SPLASH BLOCK. IF ROOF DRAINS AS DIRECTED, BUT MAKE ALL WALL PENETRATIONS AS SHOWN, REFER TO PLUMBING SHTS. FOR UNDERGROUND PIPING.

5. ROOFING CONTRACTOR SHALL PROVIDE & INSTALL ALL FLASHINGS, COUNTERFLASHINGS, EXPANSION JOINT COVERS, AND FLASHINGS. ROOFING CONTRACTOR SHALL INSTALL ROOF DRAINS AND FLASHINGS & COUNTERFLASHING CALLED FOR ON ROOF FLASHINGS AND COUNTERFLASHINGS SHALL BE 24 GA. G.I. EXCEPT SCUPPERS WHICH SHALL BE PRE-FINISHED METAL.

6. SEE MECHANICAL & ELECTRICAL SHEETS FOR VENTS, GAS LINES, A/C UNITS, EXHAUST FANS, ETC.

7. REFER TO STRUCTURAL PLANS FOR ROOF MOUNTING FRAME SUPPORT DETAILS.

8. GENERAL CONTRACTOR SHALL COORDINATE ROOFING, PLUMBING, & MECHANICAL CONTRACTOR ON ALL WORK.

9. COUNTERFLASHING SHALL BE 24 GA. G.I. WHERE SINGLE-PLY ROOF SLOPES AT WALL LINE, UNBROMKLY SLOPES AT WALL LINE, UNBROMKLY ARCHITECT AND LAP JOINTS MINIMUM 3\"/>

10. ALL WOOD MATERIALS INCLUDED IN THE ROOF PARAPET ASSEMBLY, INCLUDING CURBS, BLOCKING, AND NAULERS SHALL BE PRESERVATIVE TREATED AS SPECIFIED.

11. ALL CURBS (FOR MECHANICAL EQUIPMENT, EXPANSION JOINTS, ETC.) SHALL PROVIDE A MINIMUM OF 8\"/>

12. ALL WORK SHALL BE COMPLETED SO AS TO PROVIDE A 100 PERCENT WARRANTY FOR THE LIFE OF THE ROOF WARRANTY.

**TYPICAL ROOF NOTES**

Revision / Date

Project: **ADDITIONS AND RENOVATIONS TO REECES CREEK ELEMENTARY FOR KILLEEN I.S.D. KILLEEN, TEXAS**

**Huckabee**  
 ARCHITECTURE  
 ENGINEERING  
 MANAGEMENT

Austin  
 Dallas  
 Fort Worth

4831 South Hulen, Suite 220  
 Fort Worth, Texas 76109  
 Tel. 817.377.2592  
 www.huckabeeinc.com

Job No. <b>1591-06B</b>	Sheet No. <b>A7.1</b>
Drawn By: AMS	
Date: MAY 31, 2012	
	Sheet 49 of 99



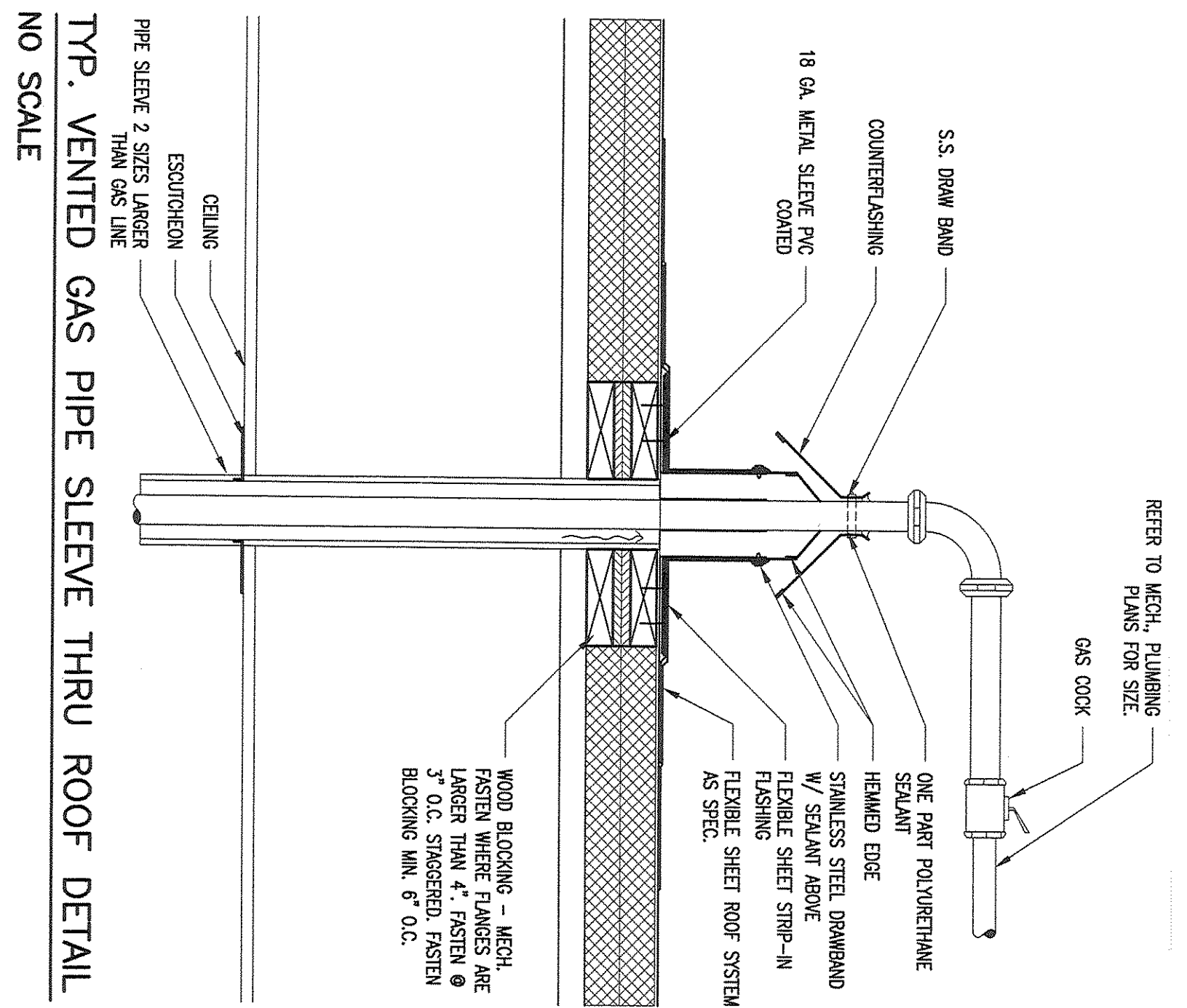

TYP. VENTED GAS PIPE SLEEVE THRU ROOF DETAIL  
NO SCALE

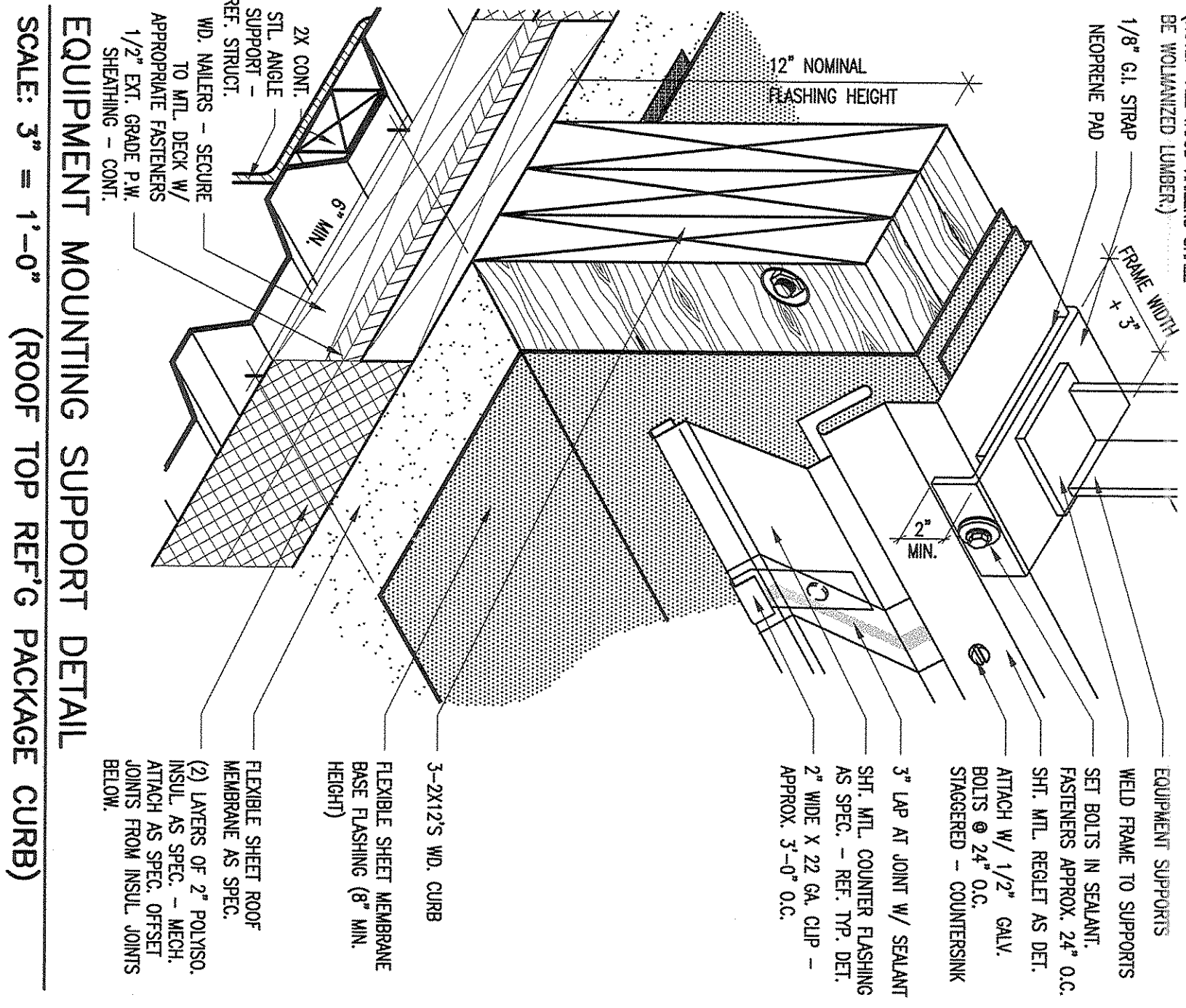

EQUIPMENT MOUNTING SUPPORT DETAIL  
SCALE: 3\"/>

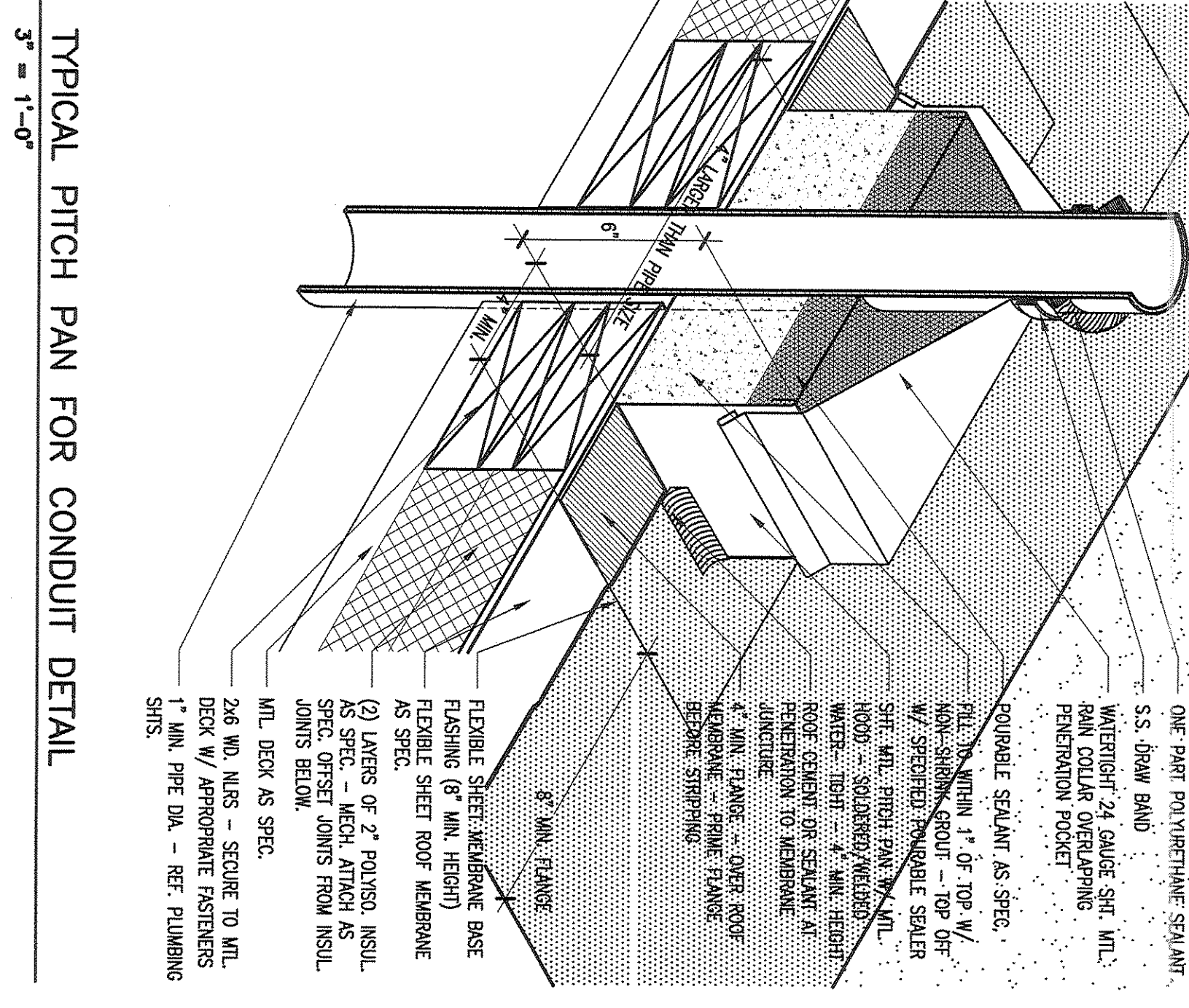

TYPICAL PITCH PAN FOR CONDUIT DETAIL  
3\"/>

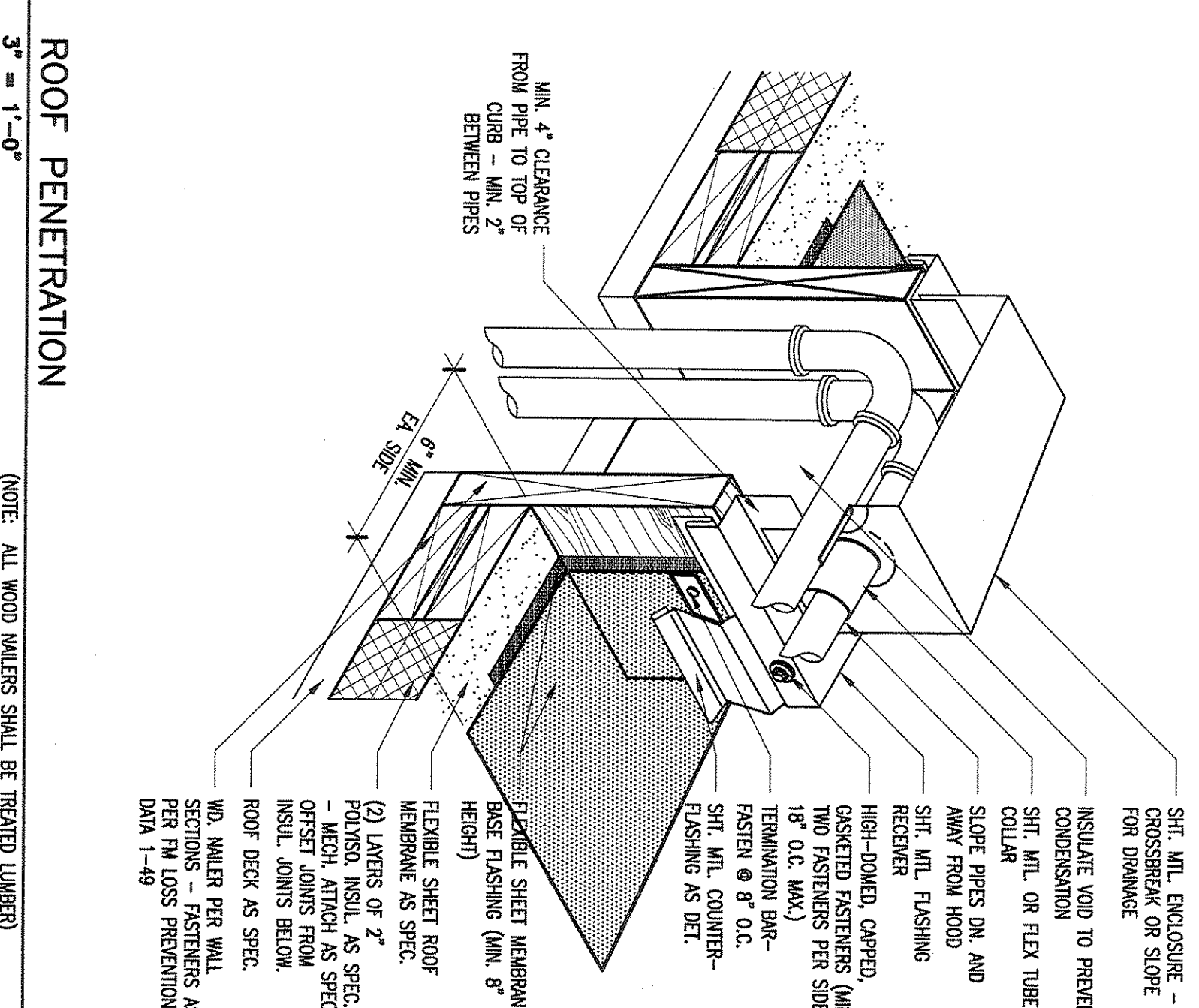

ROOF PENETRATION  
3\"/>

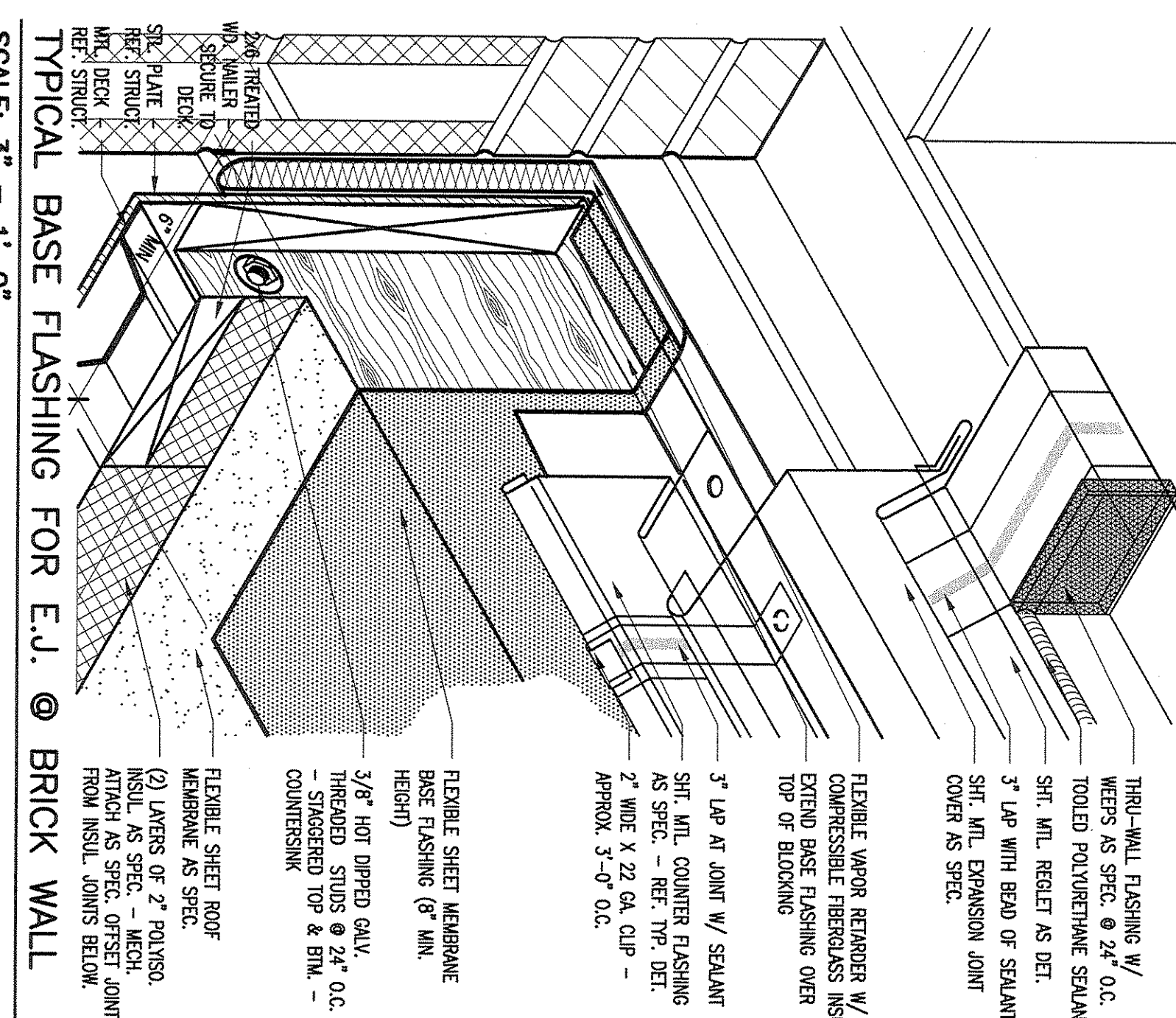

TYPICAL BASE FLASHING FOR E.J. @ BRICK WALL  
SCALE: 3\"/>

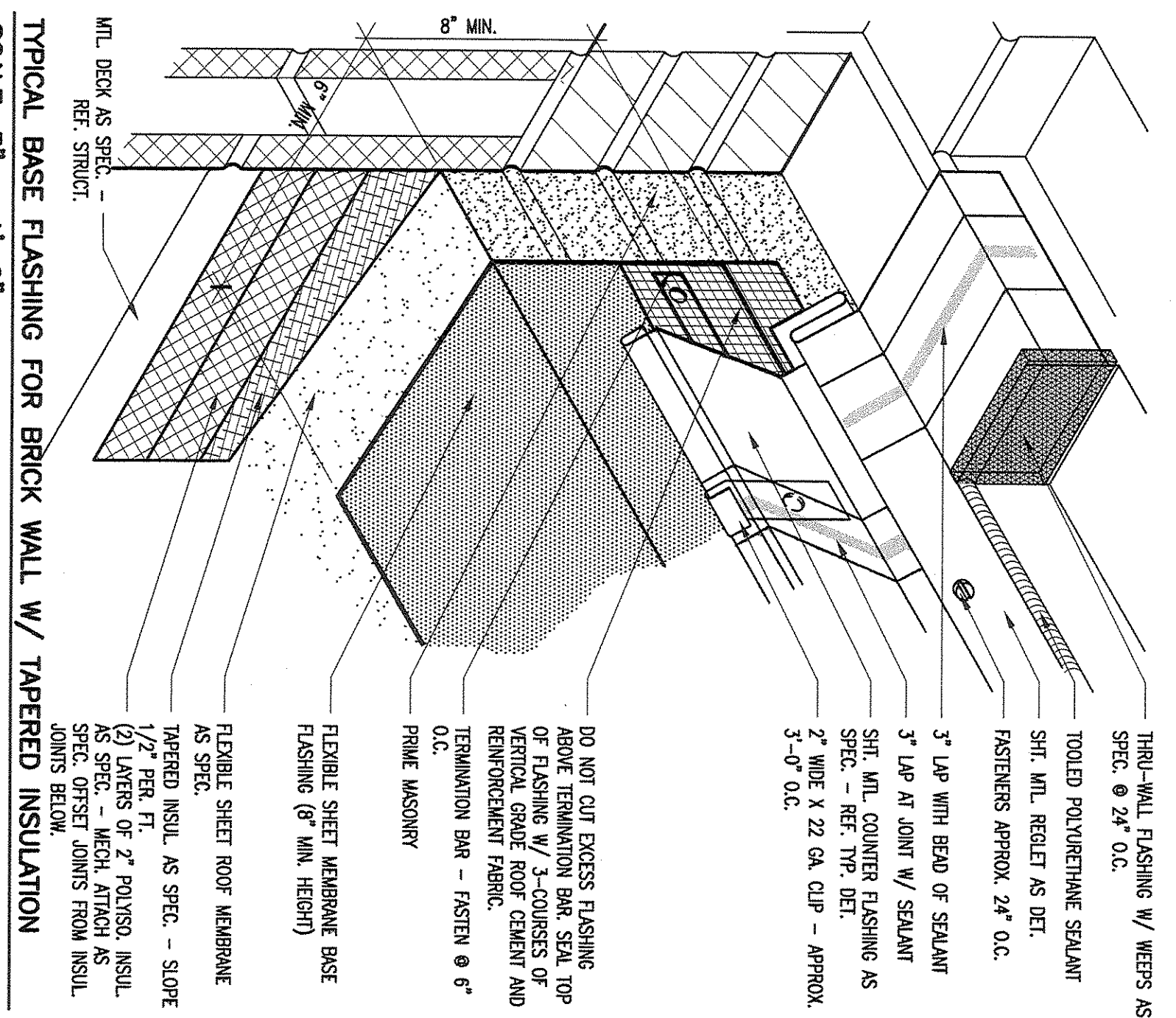

TYPICAL BASE FLASHING FOR BRICK WALL W/ TAPERED INSULATION  
SCALE: 3\"/>

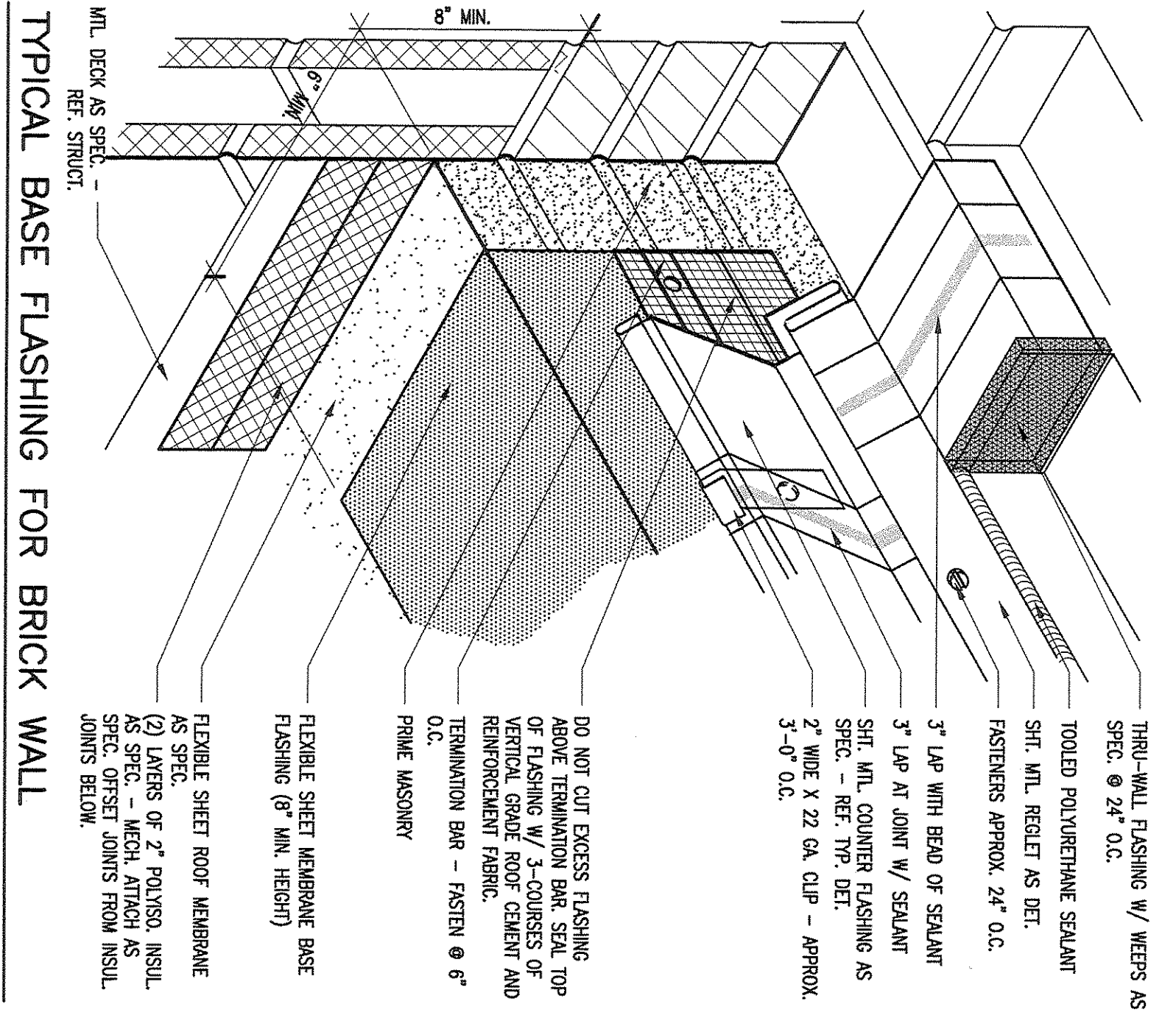

TYPICAL BASE FLASHING FOR BRICK WALL  
SCALE: 3\"/>

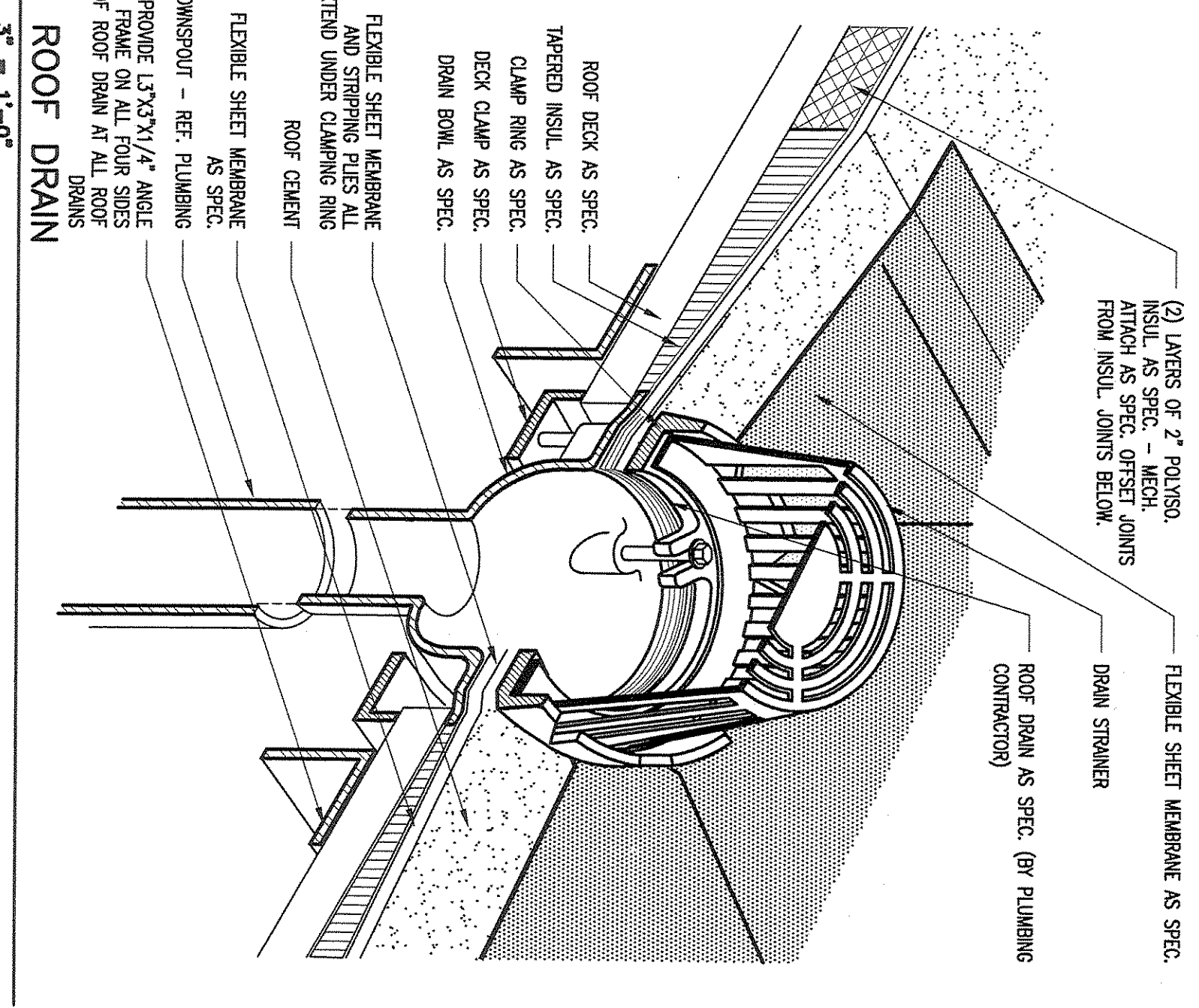

ROOF DRAIN  
3\"/>

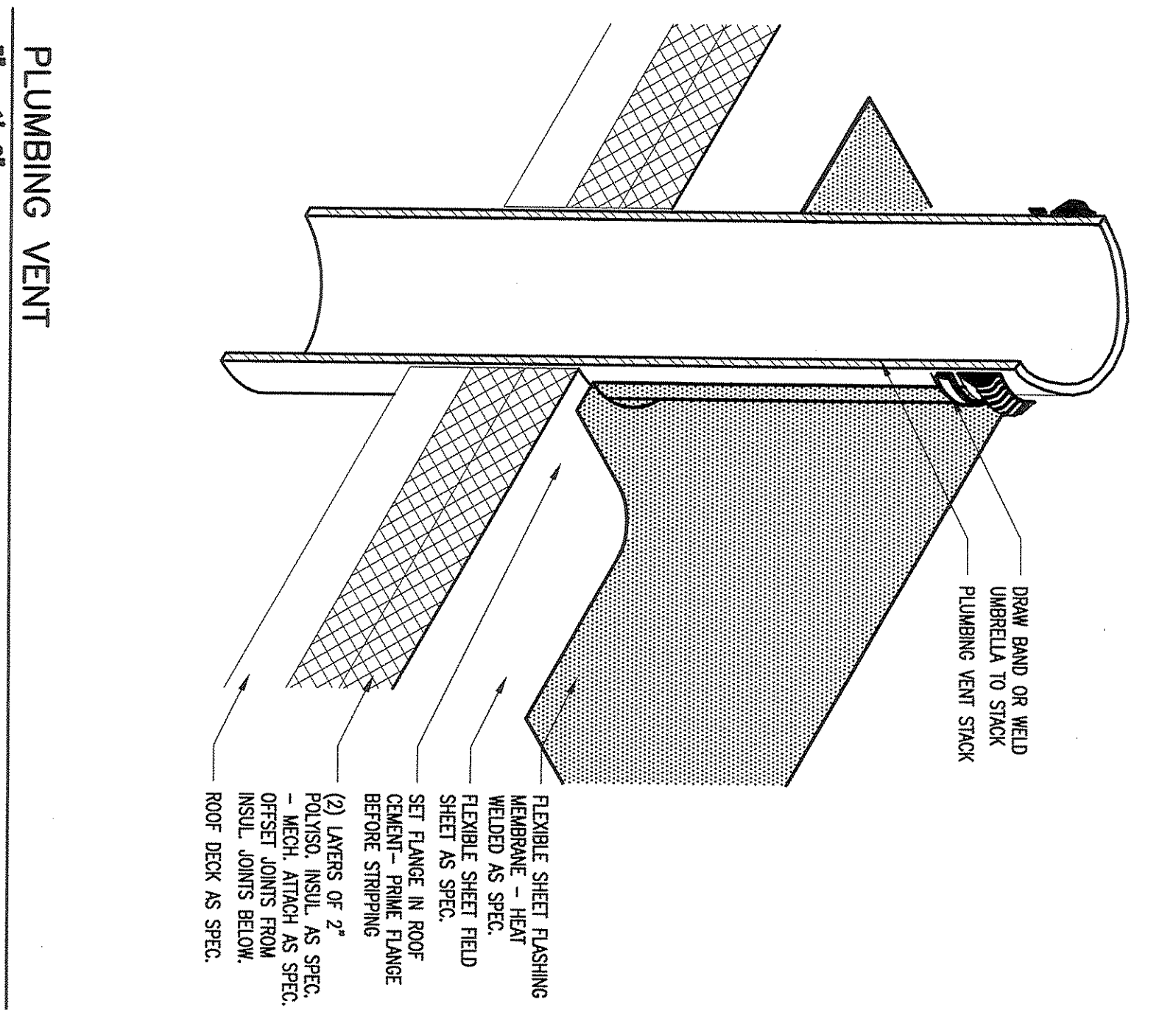

PLUMBING VENT  
3\"/>

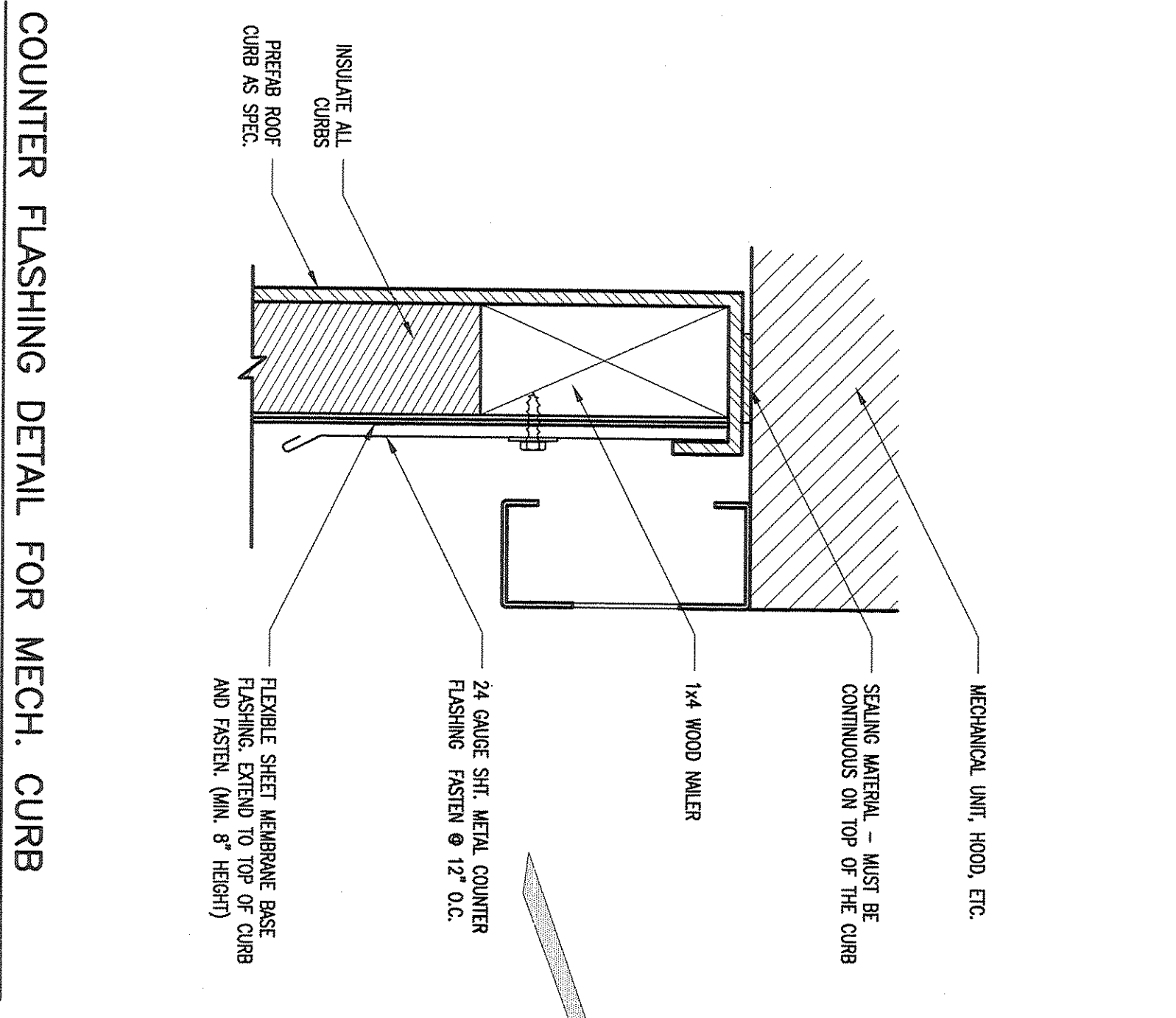

COUNTER FLASHING DETAIL FOR MECH. CURB  
SCALE: 6\"/>

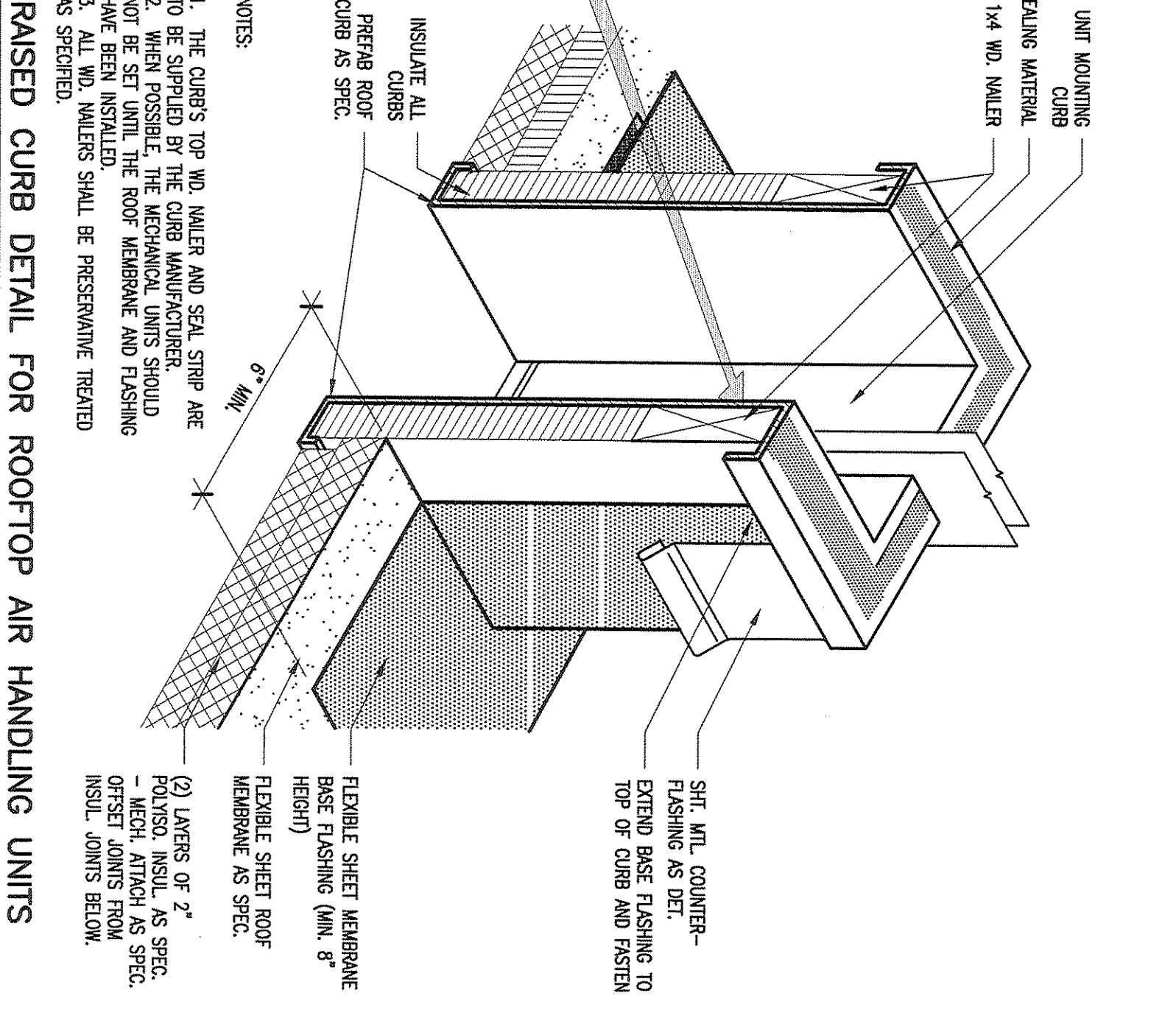

RAISED CURB DETAIL FOR ROOFTOP AIR HANDLING UNITS  
SCALE: 3\"/>

Revision / Date

Project: ADDITIONS AND RENOVATIONS TO REECES CREEK ELEMENTARY FOR KILLEEN I.S.D. KILLEEN, TEXAS

**Huckabee**  
ARCHITECTURE  
MANAGEMENT  
MANAGEMENT

4321 South Main, Suite 220  
Killeen, TX 76789  
PH: 817.277.2883  
FAX: 817.277.2883  
www.huckabee-inc.com

Asst. Archt. /  
Fert/Worth

Job No. 1591-06B	Sheet No. A72
Drawn By: [Name]	
Check By: [Name]	
Date: MAY 31, 2012	

Sheet 50 of 94



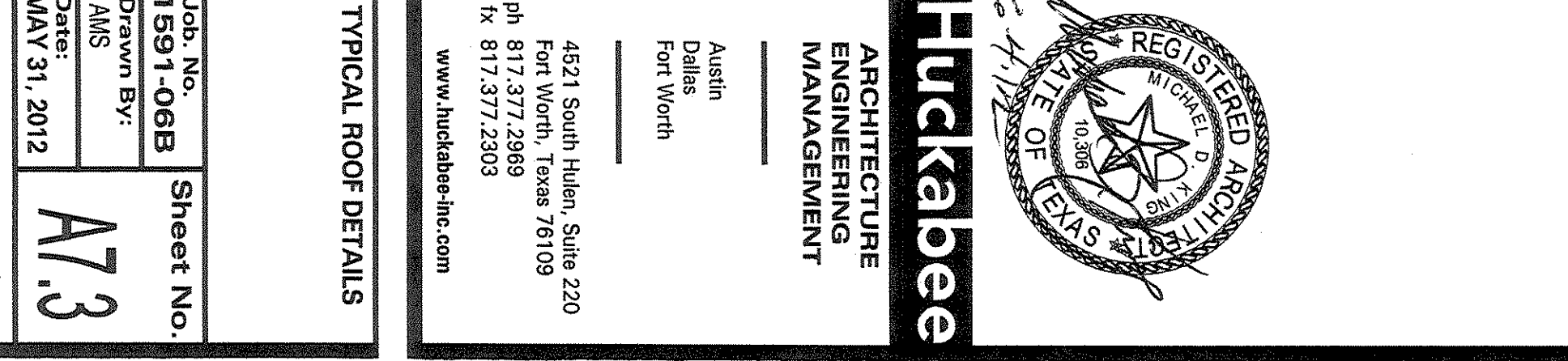
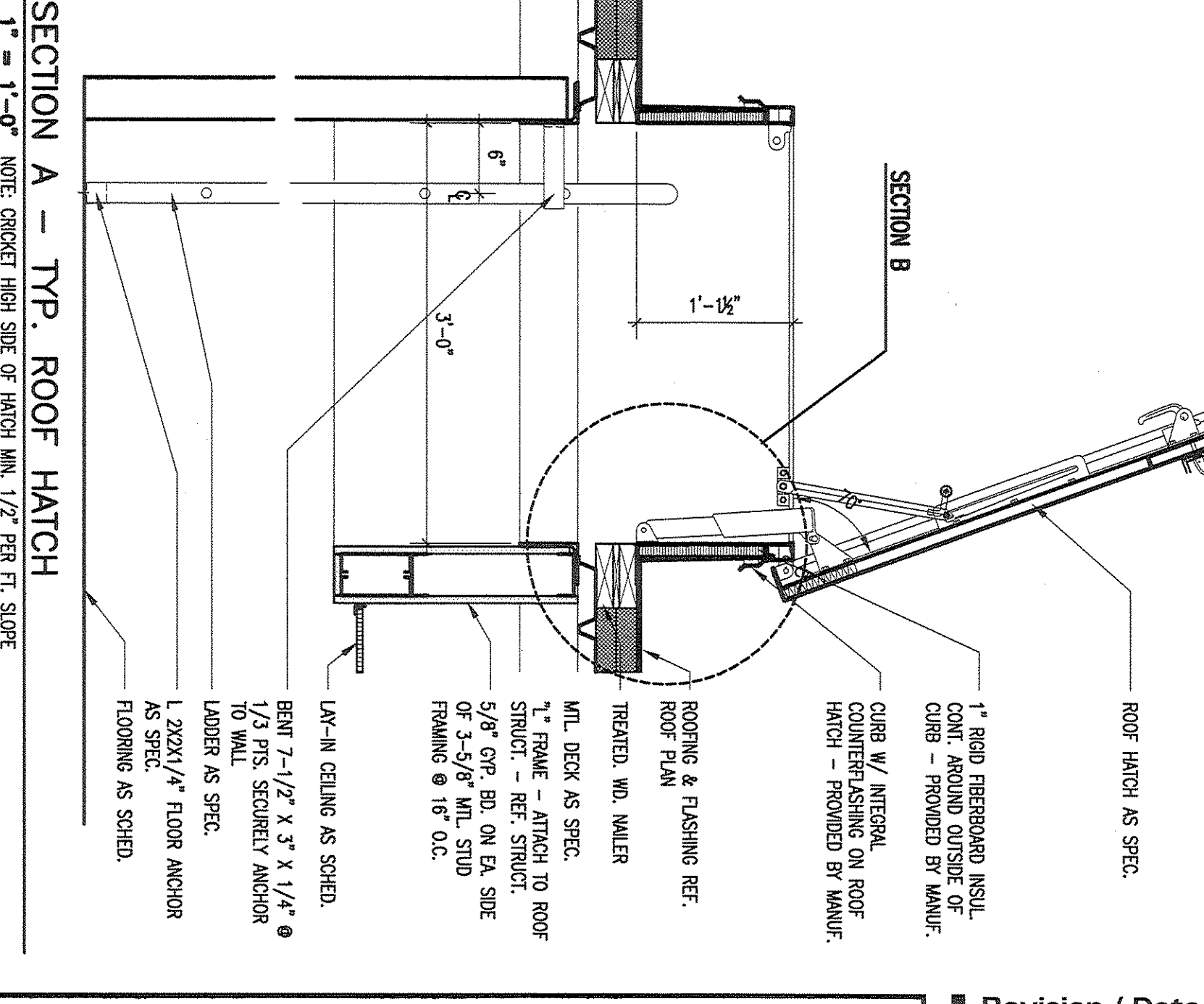
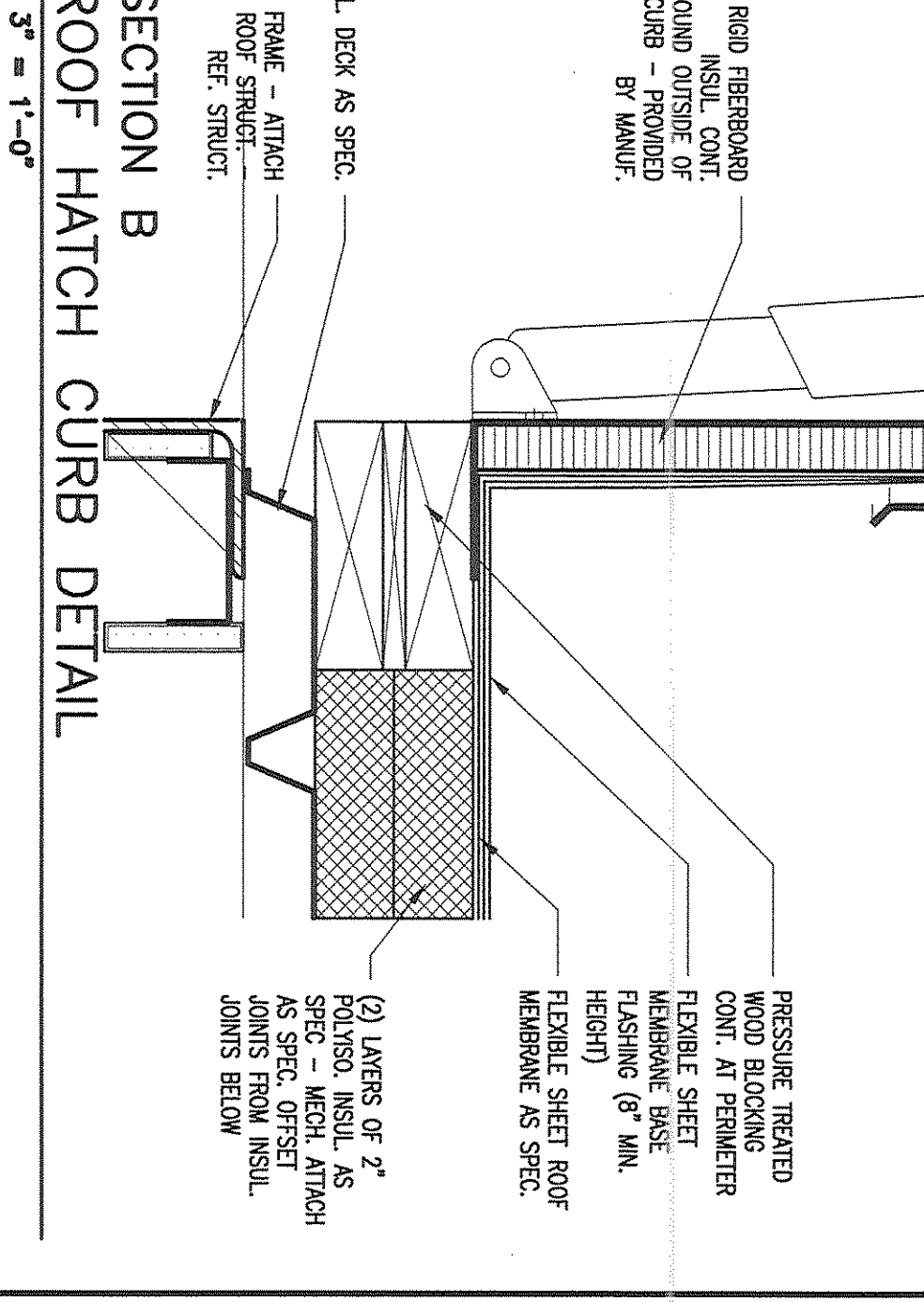
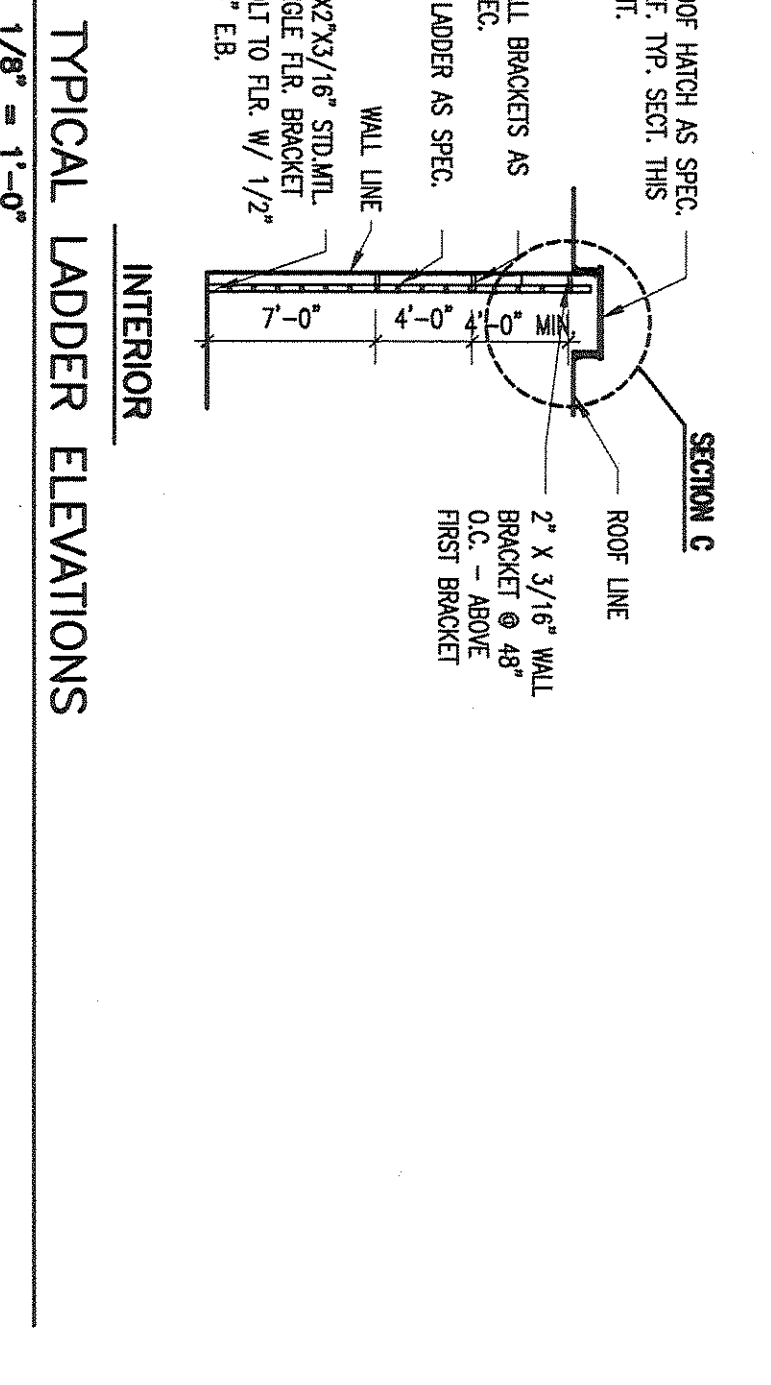
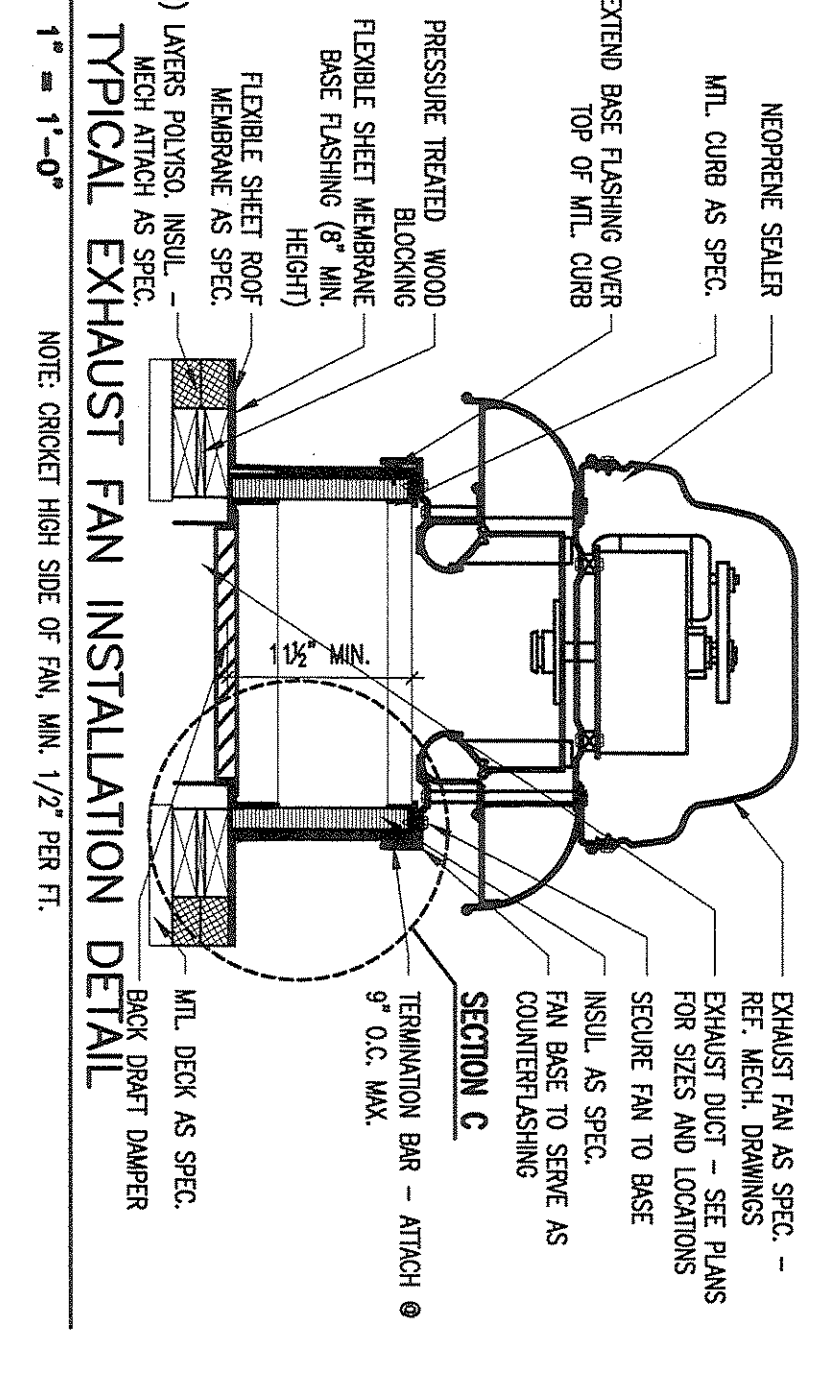
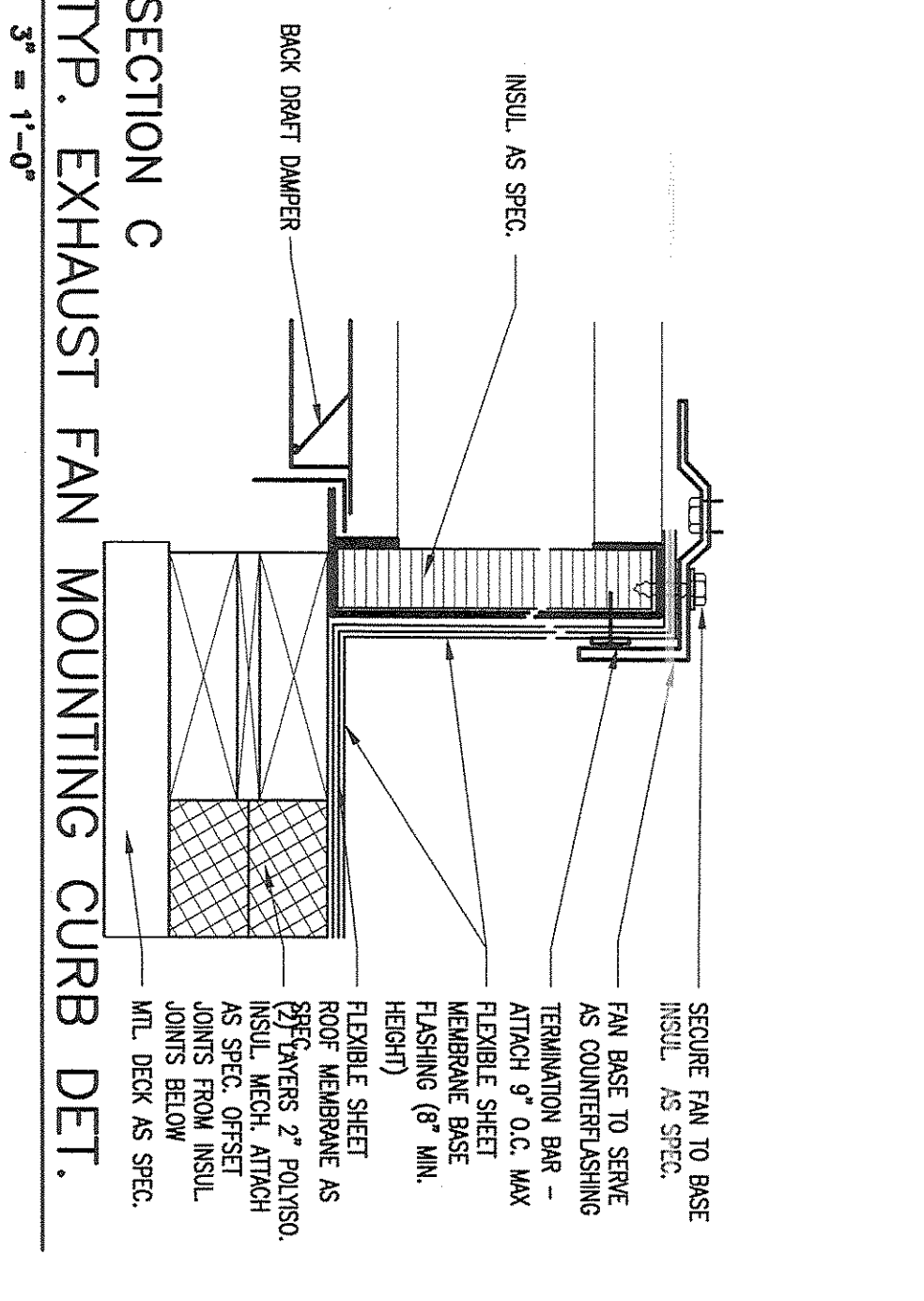
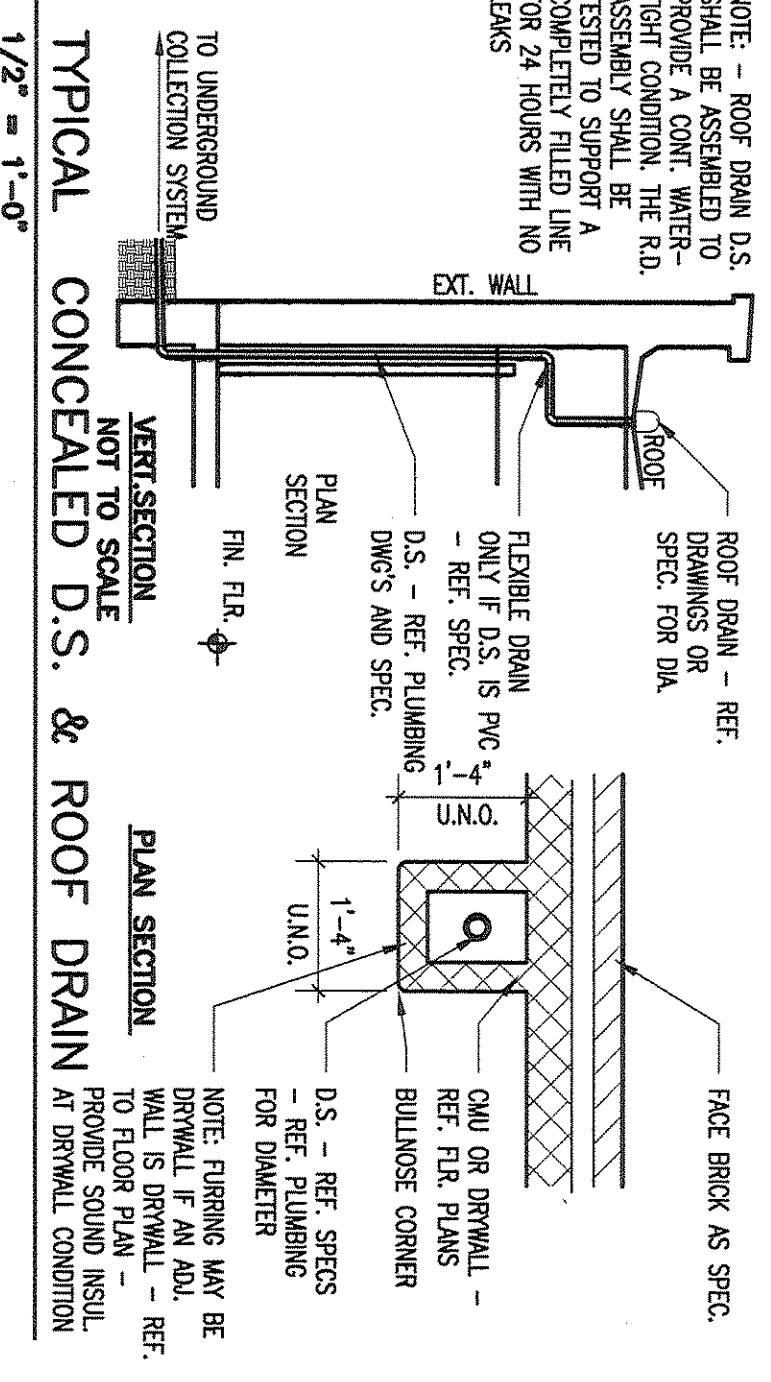
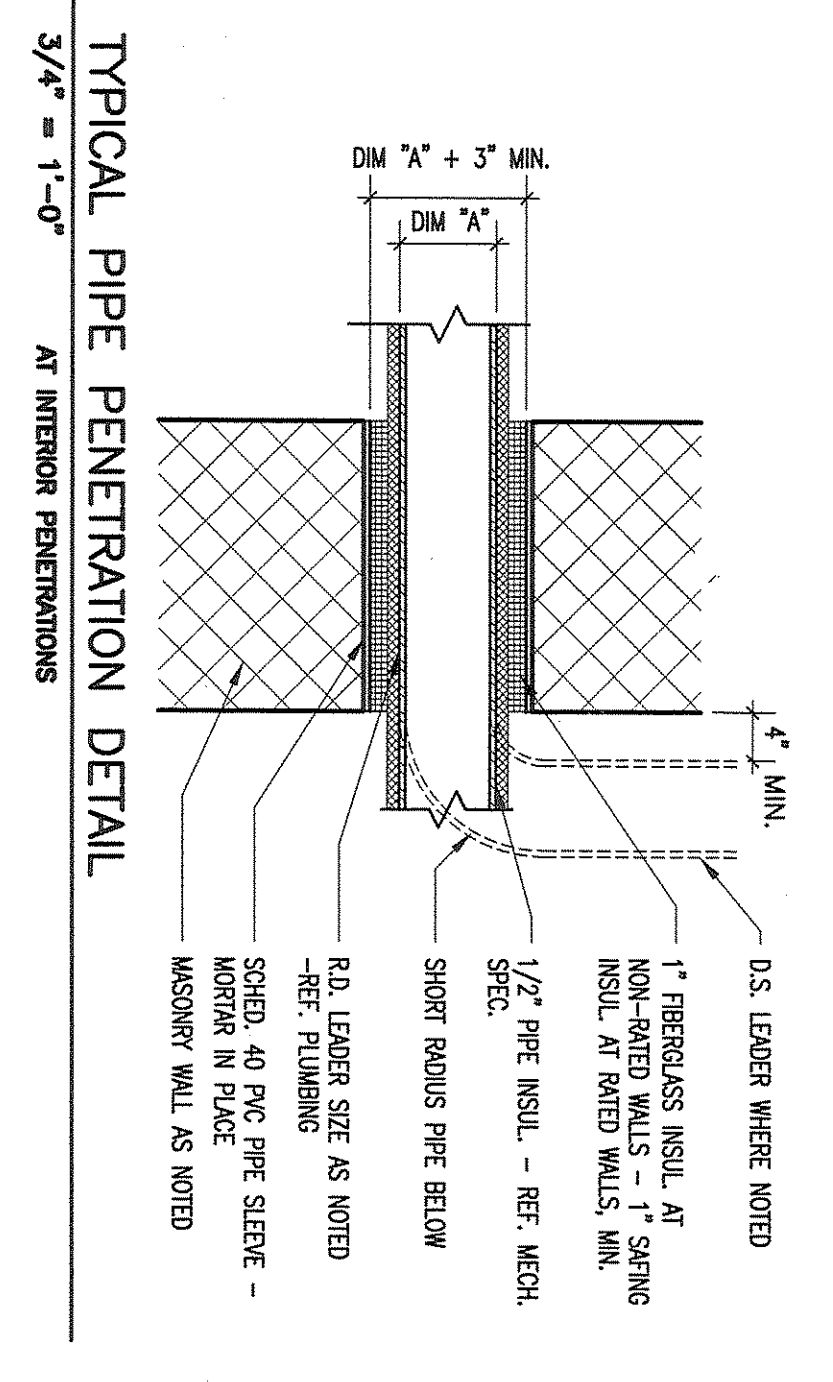
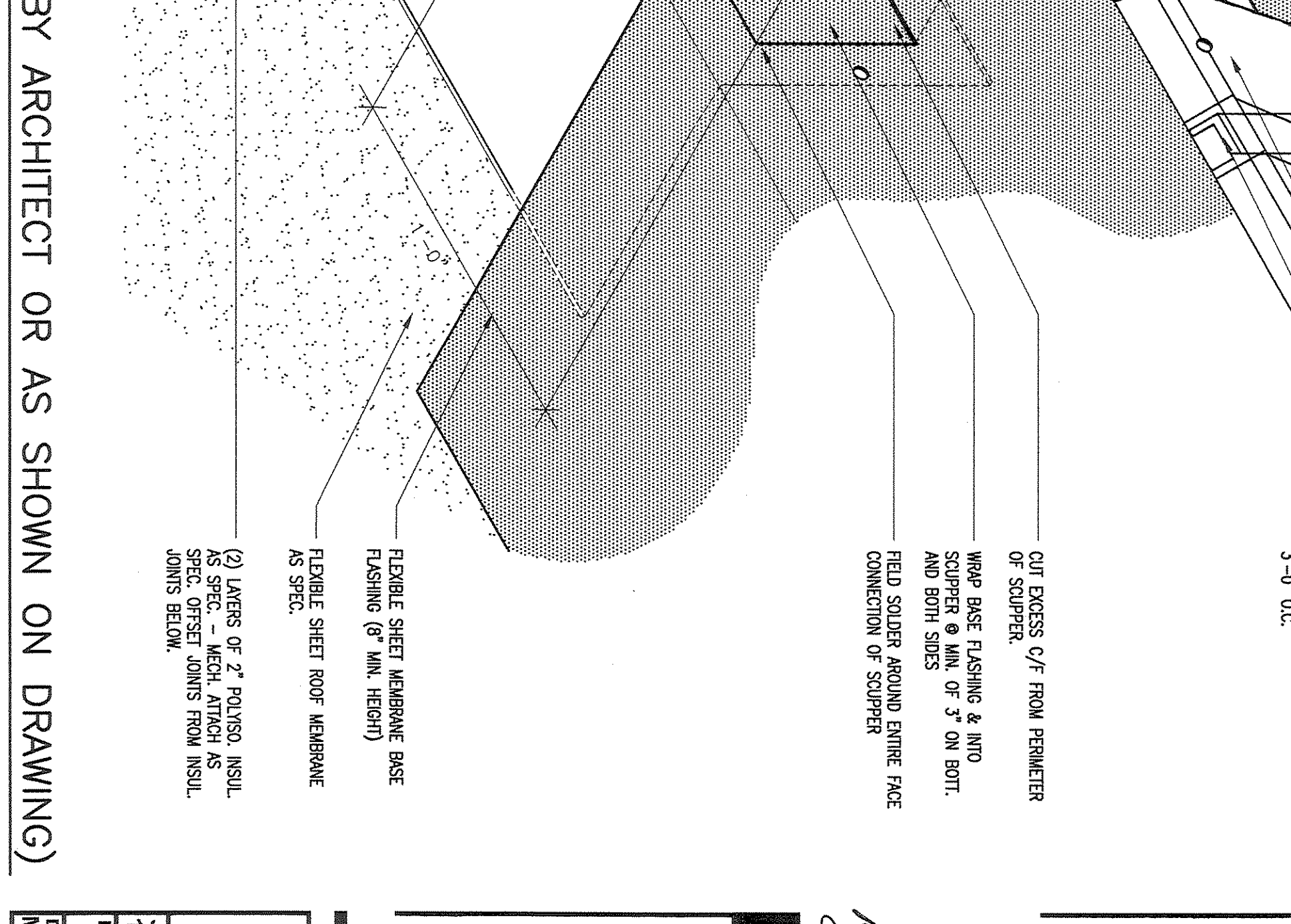
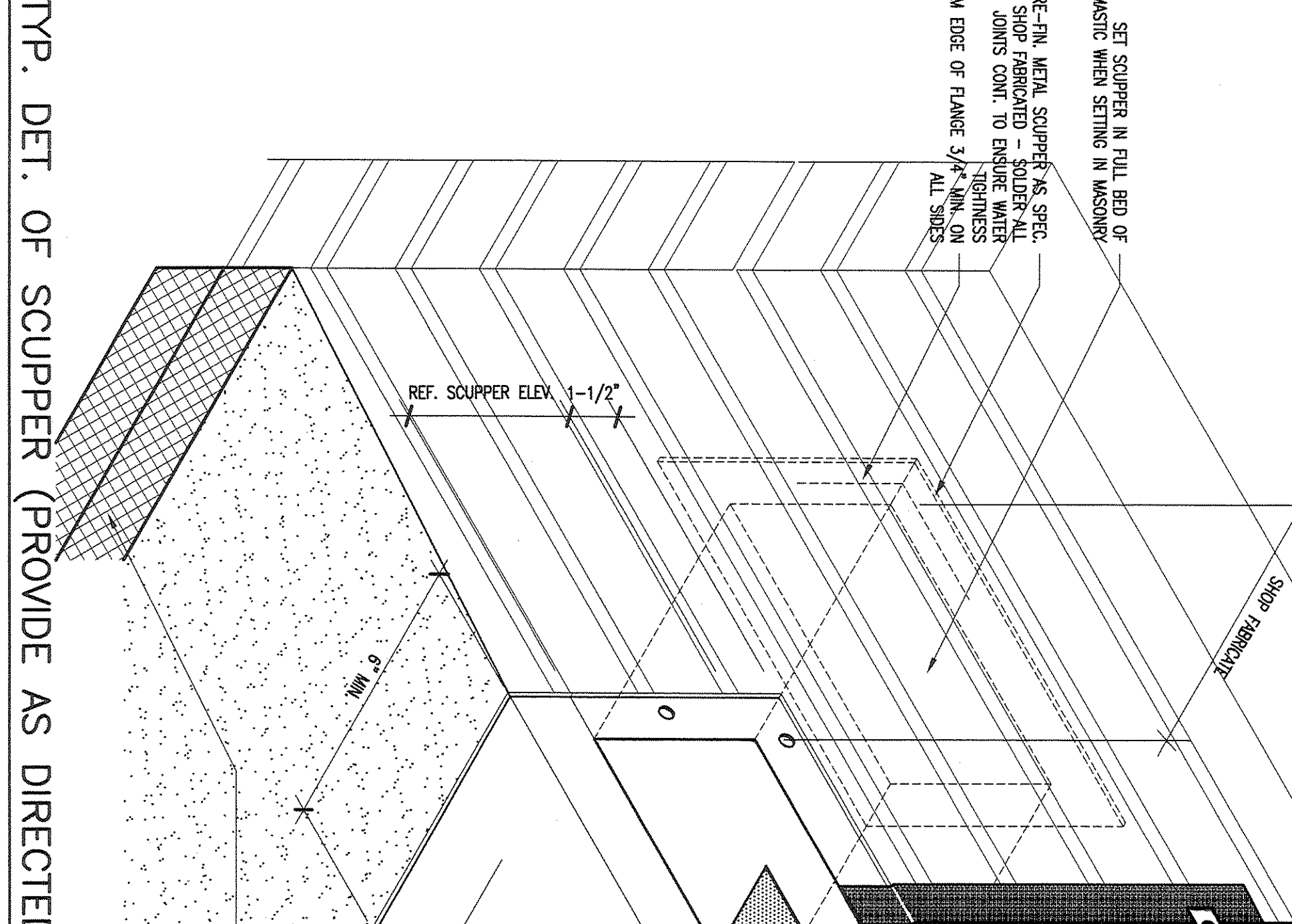
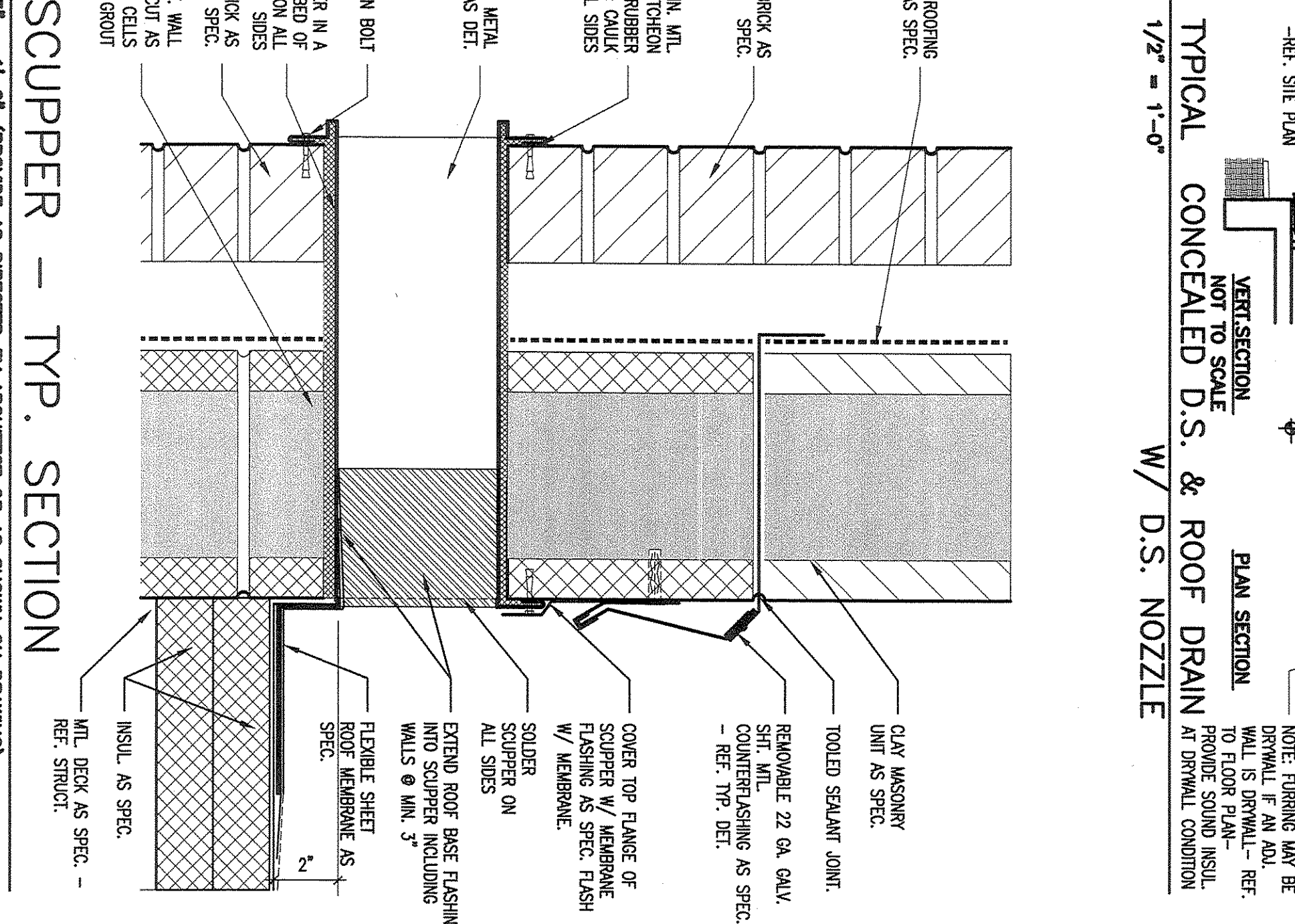
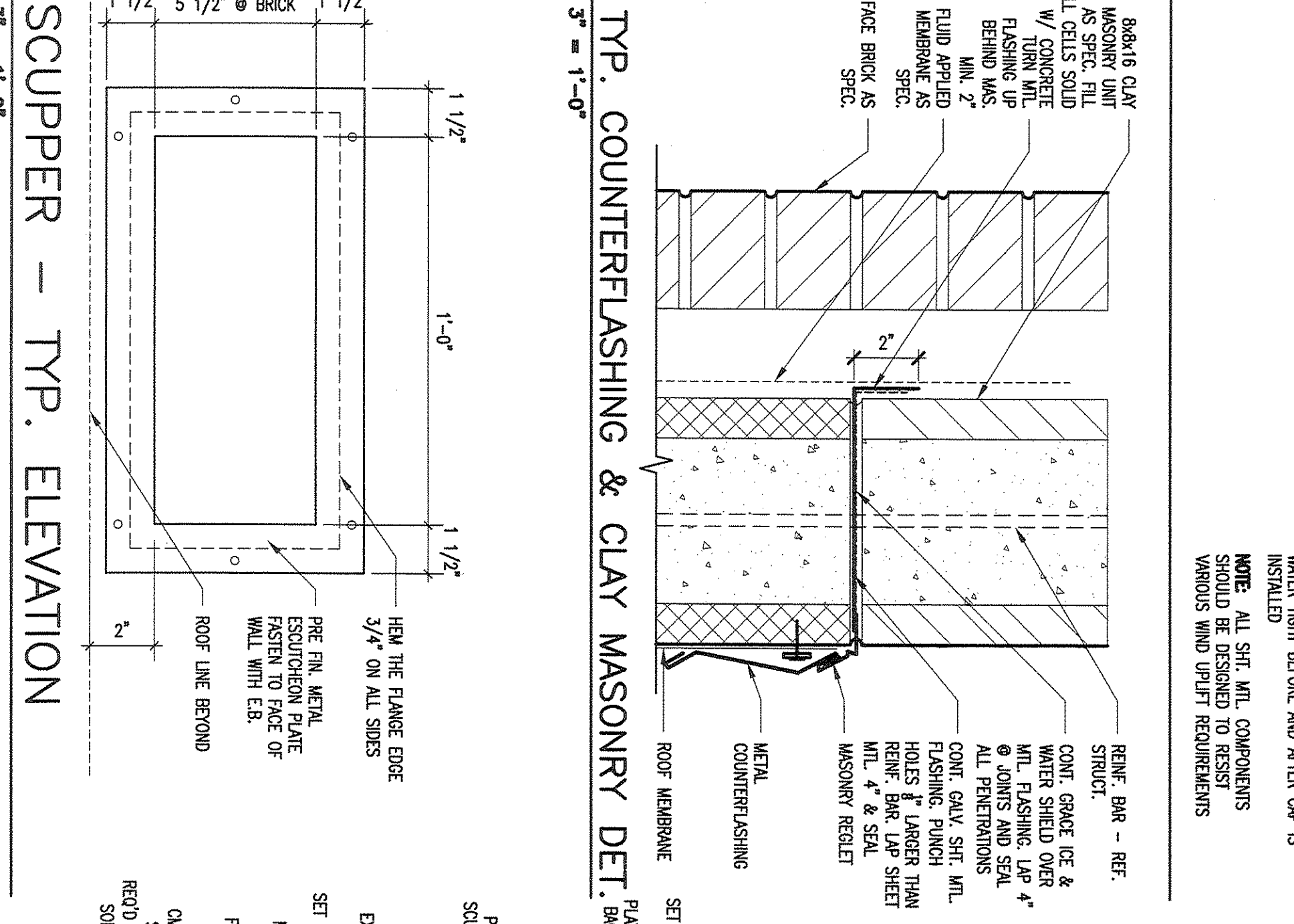
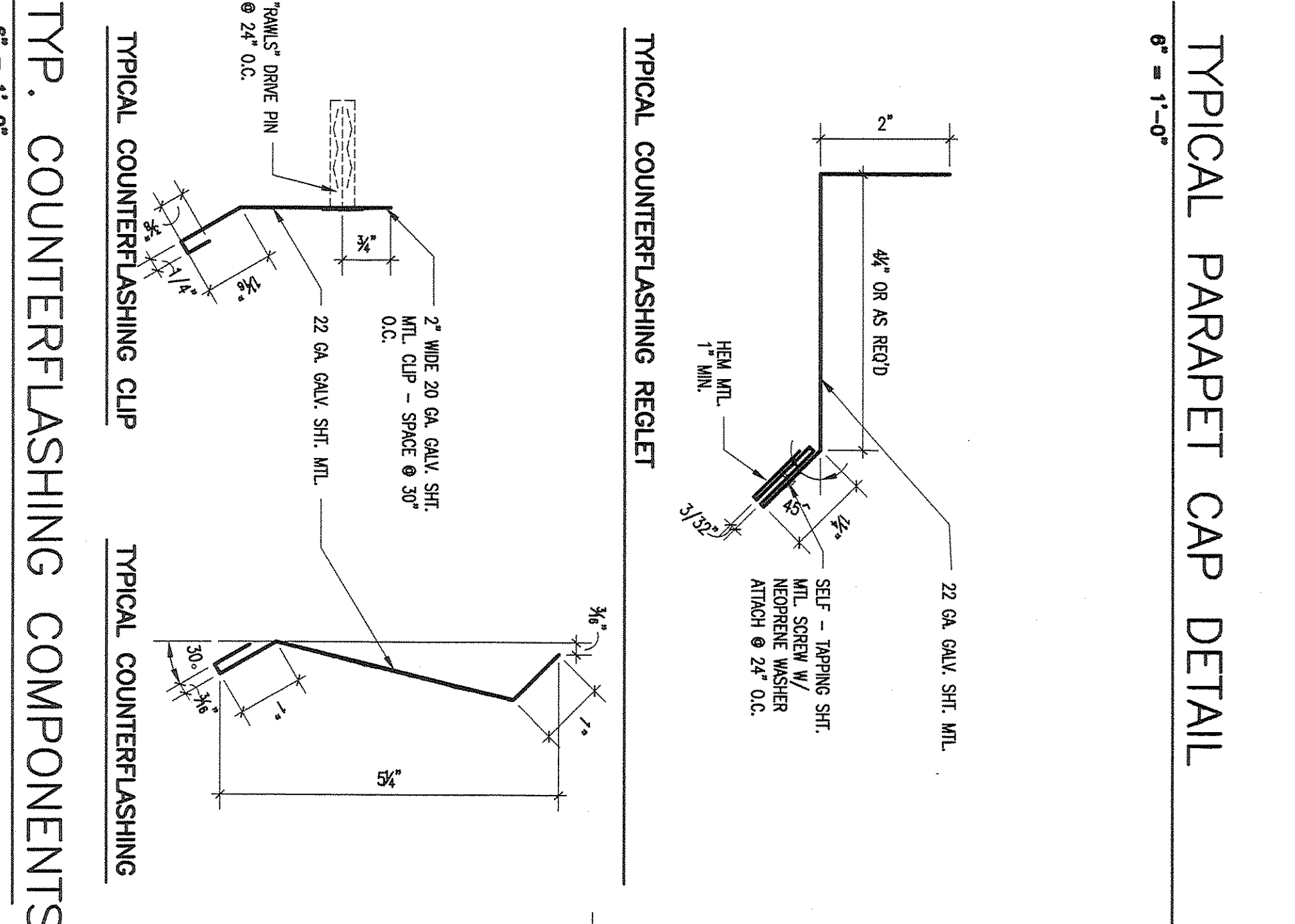
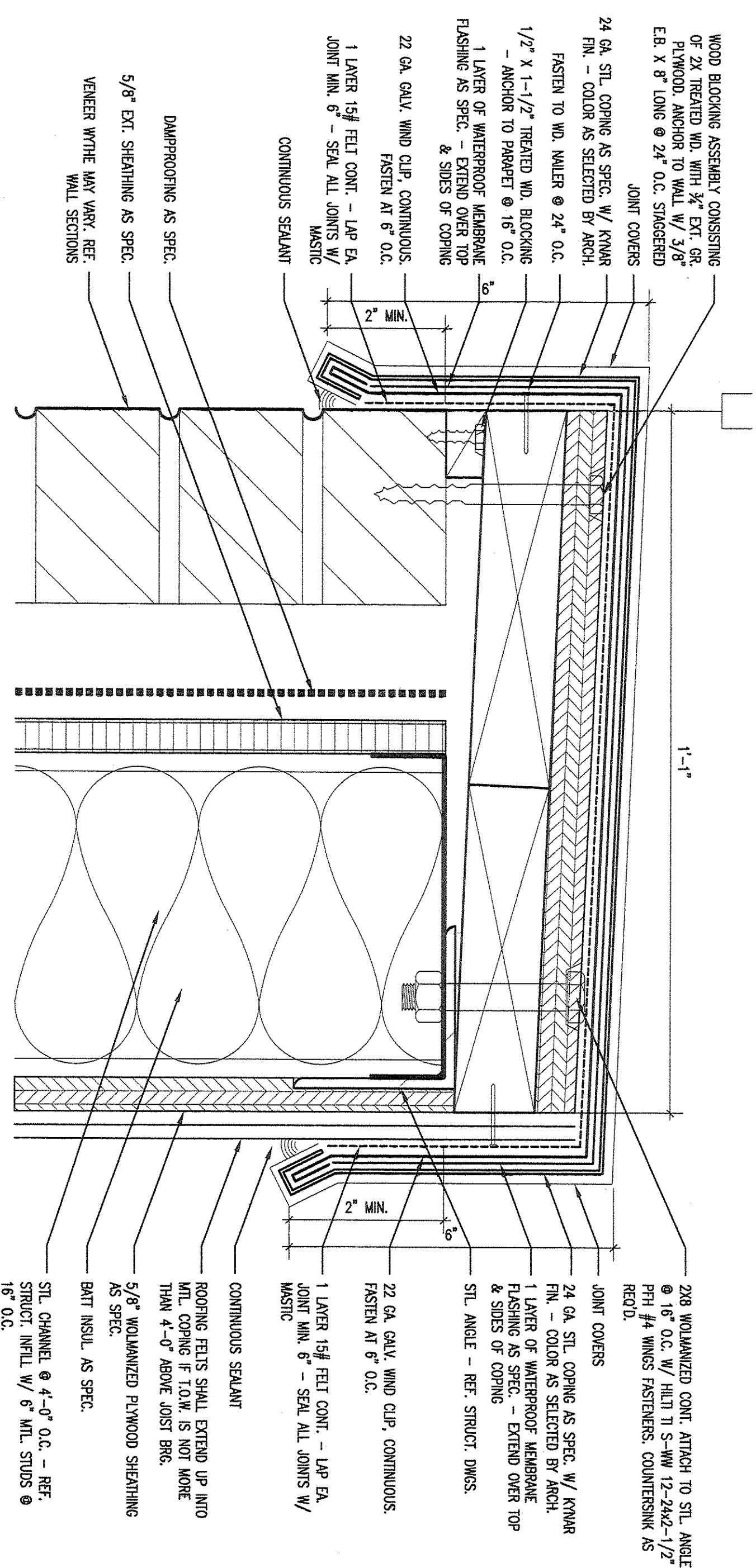
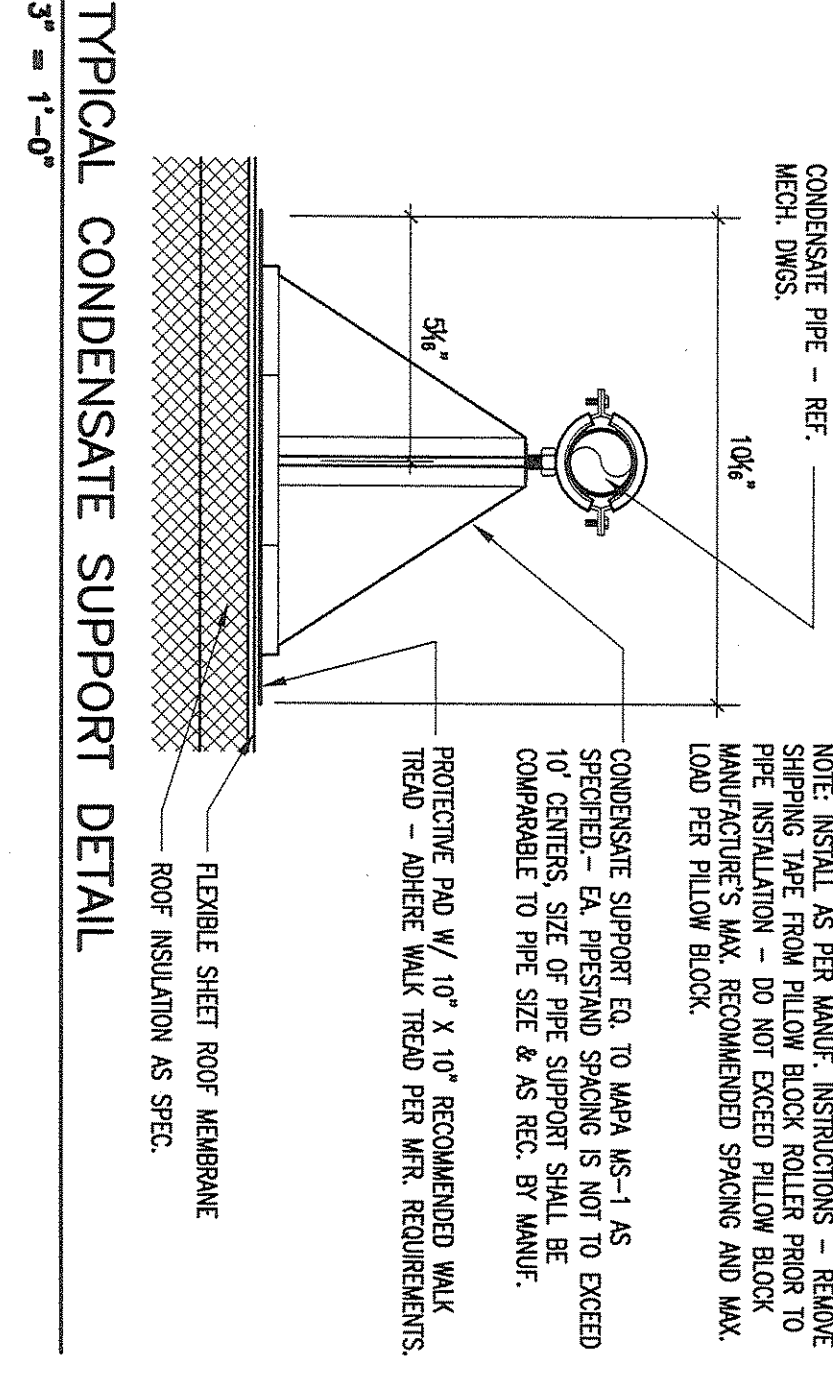
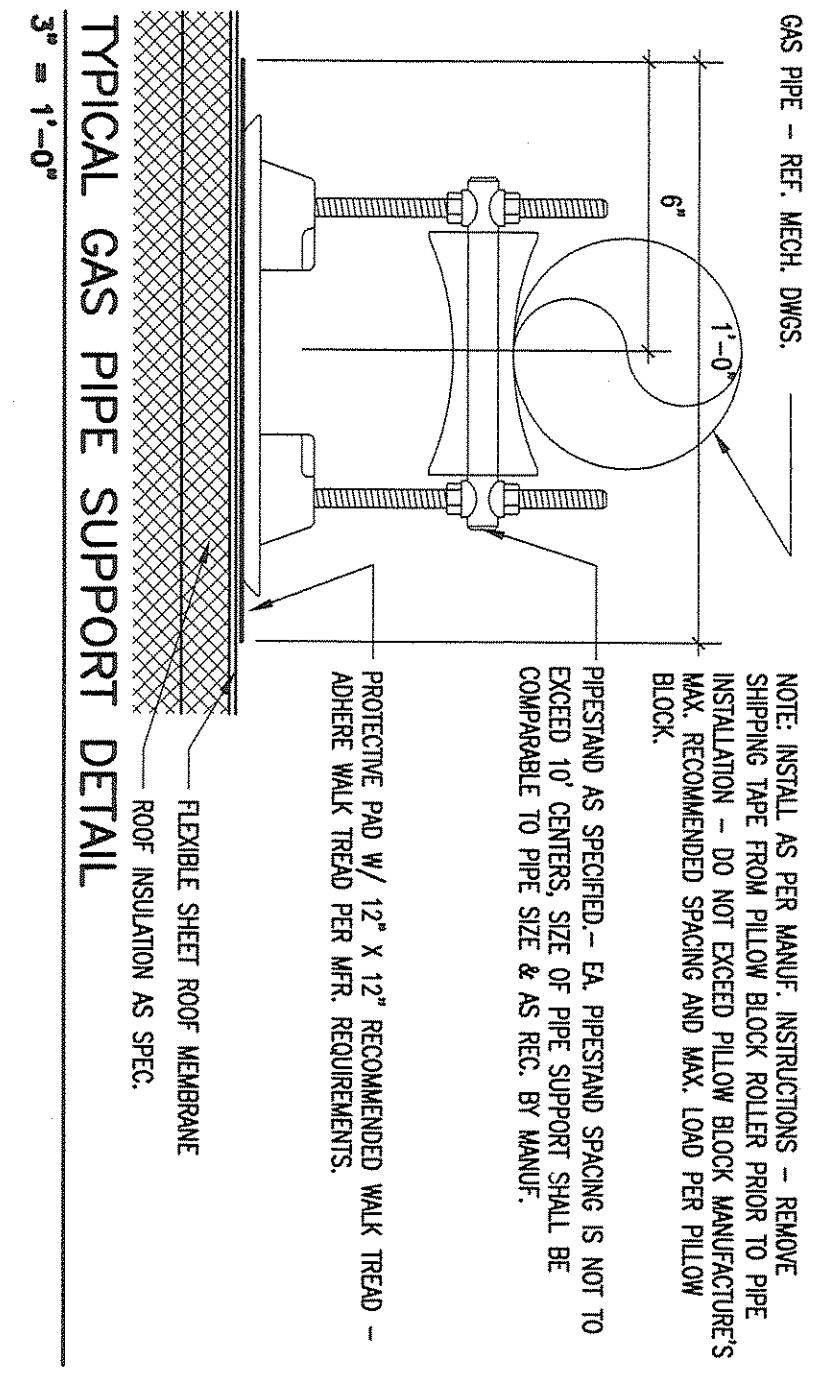
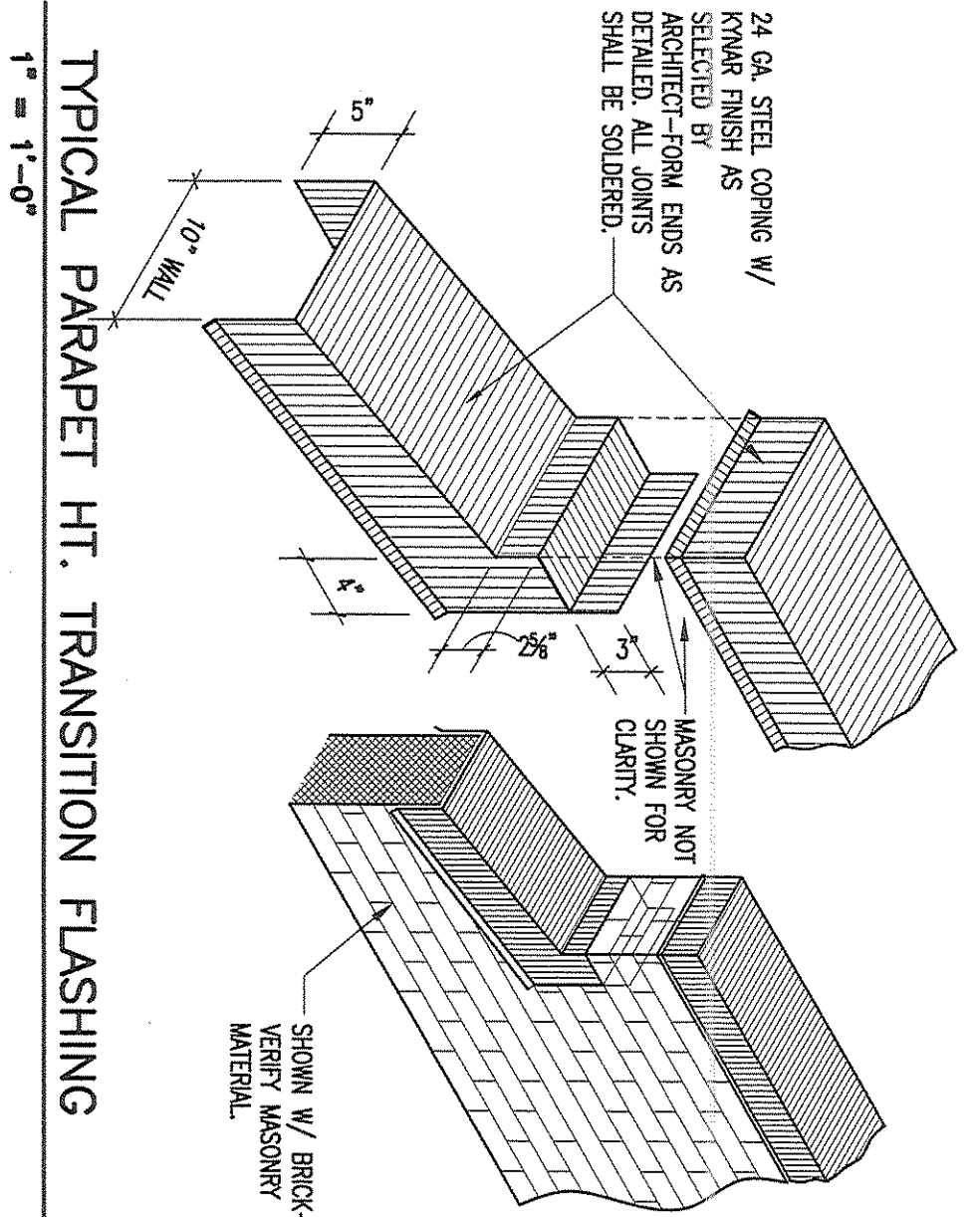

Job No.	1591-06B	Sheet No.	A73
Drawn By			
Date	MAY 31 2012		
Scale			

**Huckabee**  
 ARCHITECTURE  
 ENGINEERING  
 MANAGEMENT

4821 South Hillen, Suite 200  
 Fort Worth, Texas 76109  
 Ph: 817.377.2889  
 Fax: 817.377.2889  
 www.huckabee.com

Project: **ADDITIONS AND RENOVATIONS TO REECES CREEK ELEMENTARY FOR KILLEEN I.S.D. KILLEEN, TEXAS**

Revision / Date	



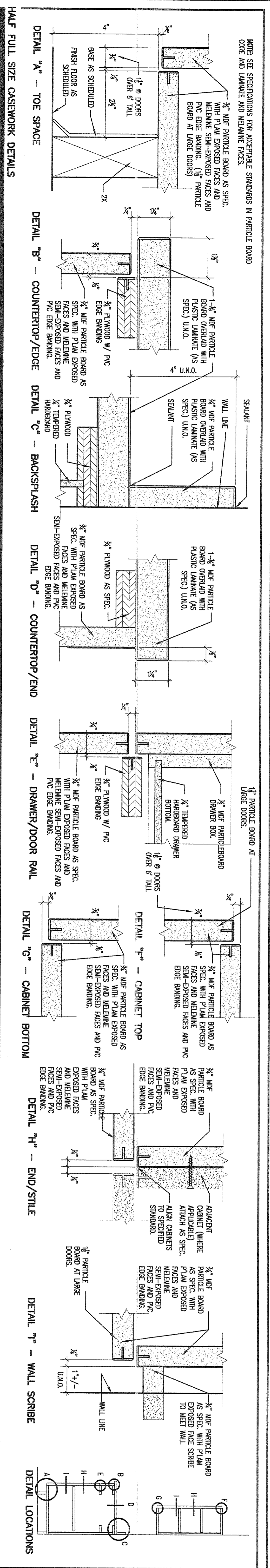

- GENERAL CABINET NOTES**
1. ALL CABINETWORK SHALL CONFORM TO PROJECT SPECIFICATIONS.
  2. ALL EXPOSED SURFACES ARE PLASTIC LAMINATE UNLESS NOTED OTHERWISE.
  3. DRAWER GUIDES, COAT HOOKS, ADJUSTABLE SHELF SUPPORTS & STANDARDS ARE TO BE INCLUDED W/ CABINETWORK. SEE SPEC. SECTION 12 3216 - ARCH. CABINETS FOR CABINET HARDWARE INCLUDING HINGES, PULLS, ETC.
  4. VERIFY ALL DIMENSIONS FOR FILE CABINETS, REF. BING, & OTHER ITEMS FURNISHED BY THE OWNER.
  5. VERIFY ALL WALL TO WALL CABINET DIMENSIONS ON JOBSITE.
  6. ALL SHELVES ARE ADJUSTABLE UNLESS NOTED OTHERWISE.
  7. MILLWORK MAY BE PROVIDED IN LIEU OF CABINETWORK PROVIDED IT MEETS ALL PROJECT SPECIFICATIONS. MILLWORK DIMENSIONS MUST BE COORDINATED WITH THE LARGE SCALE DETAILS PROVIDED.

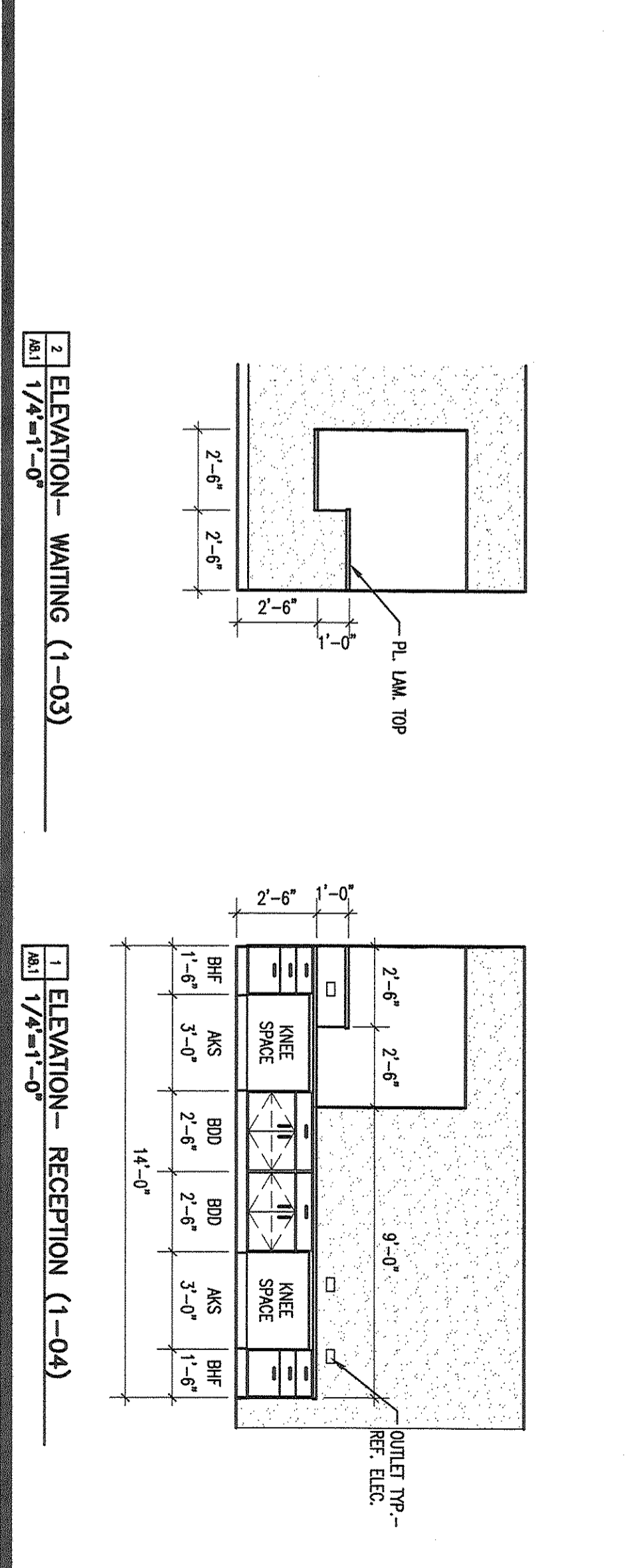
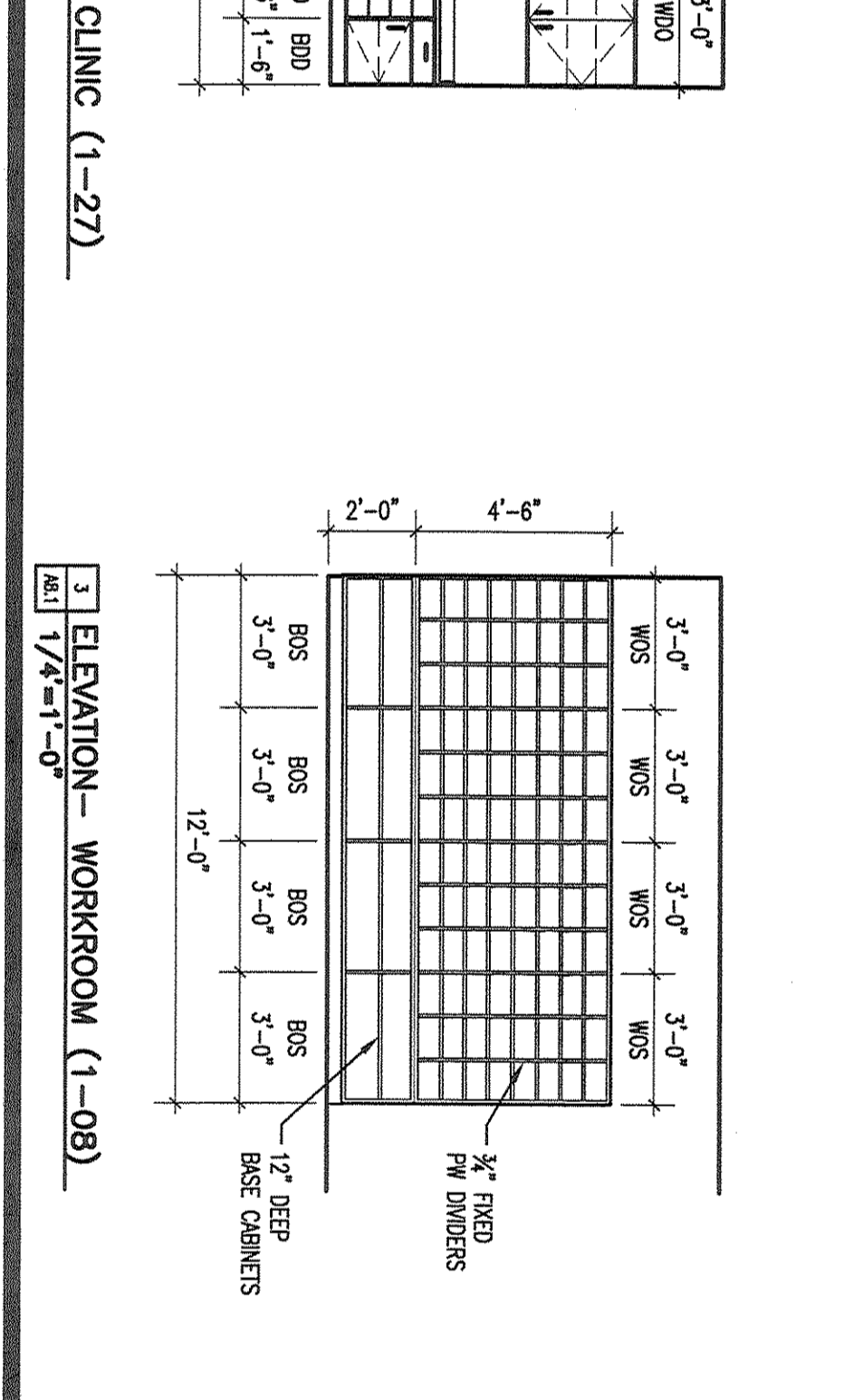
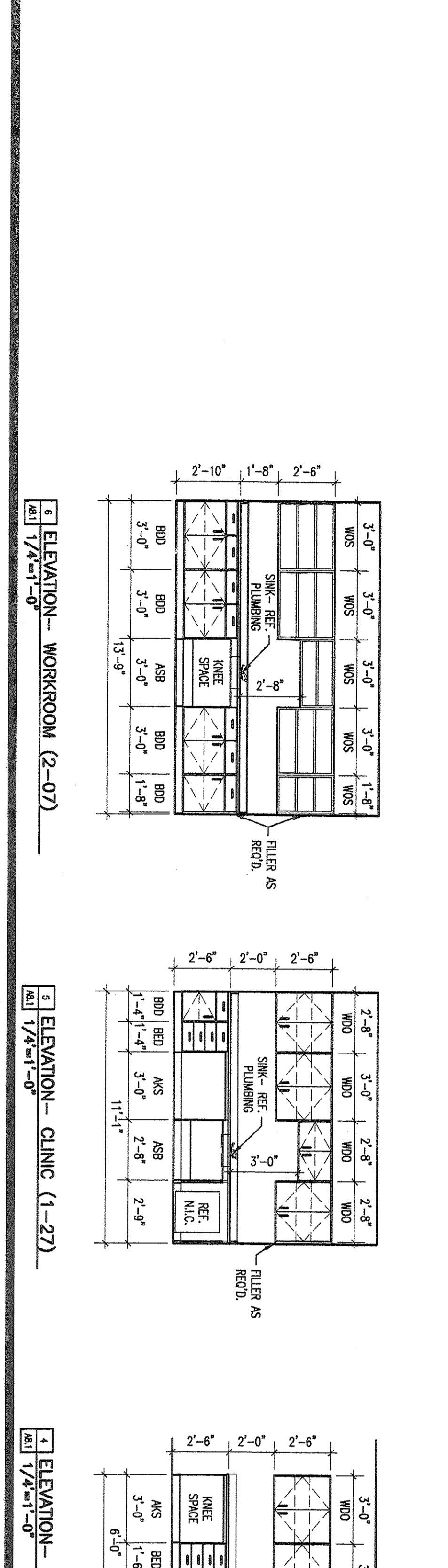
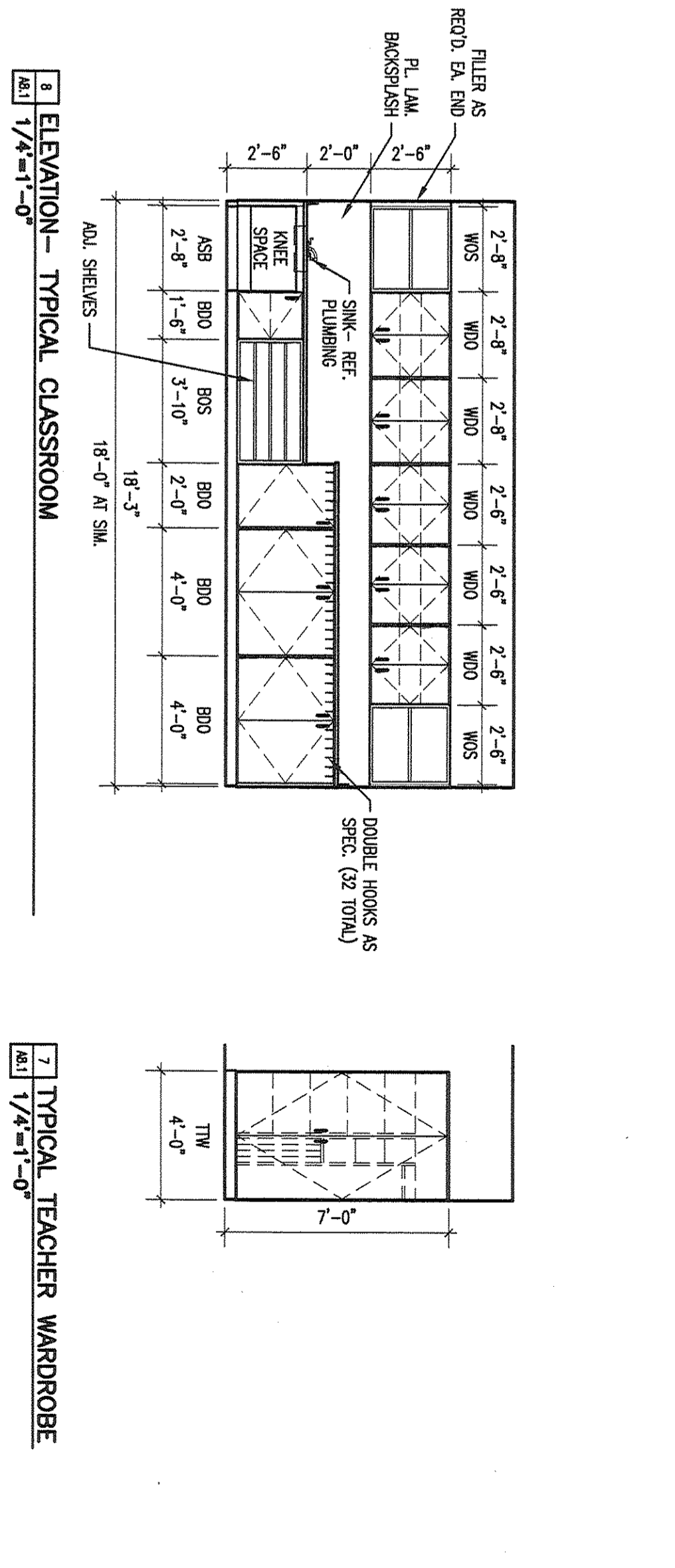
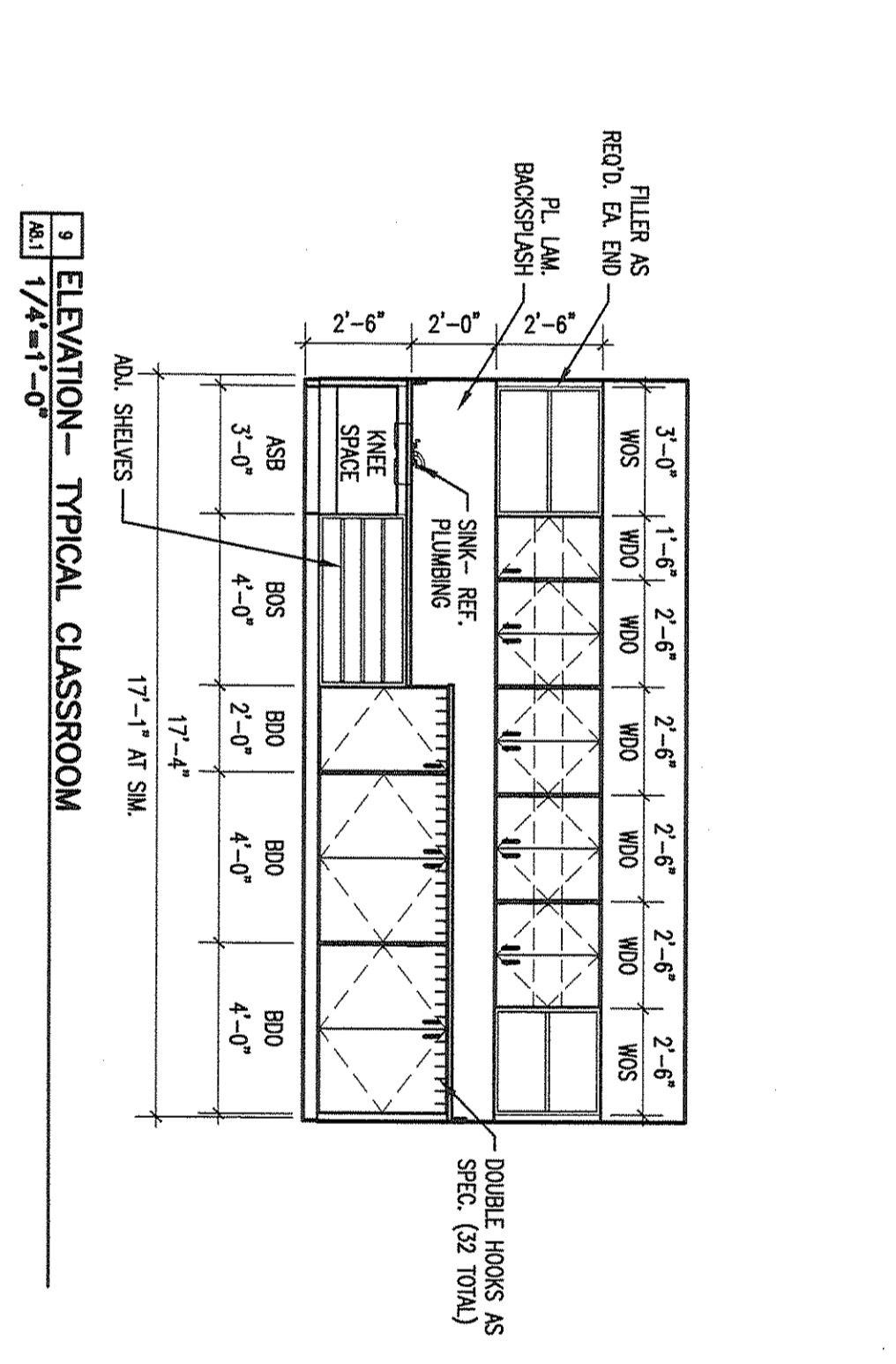
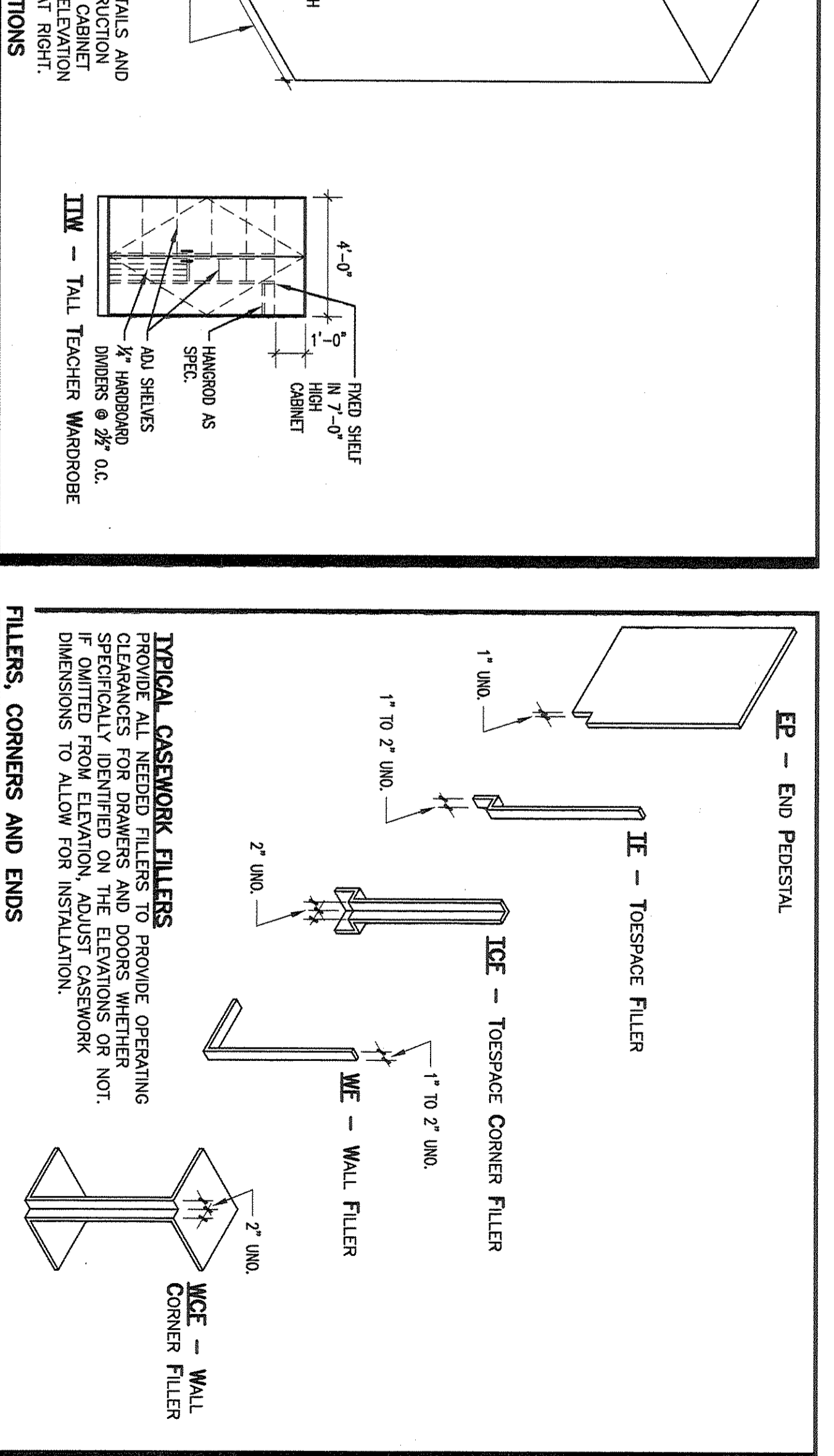
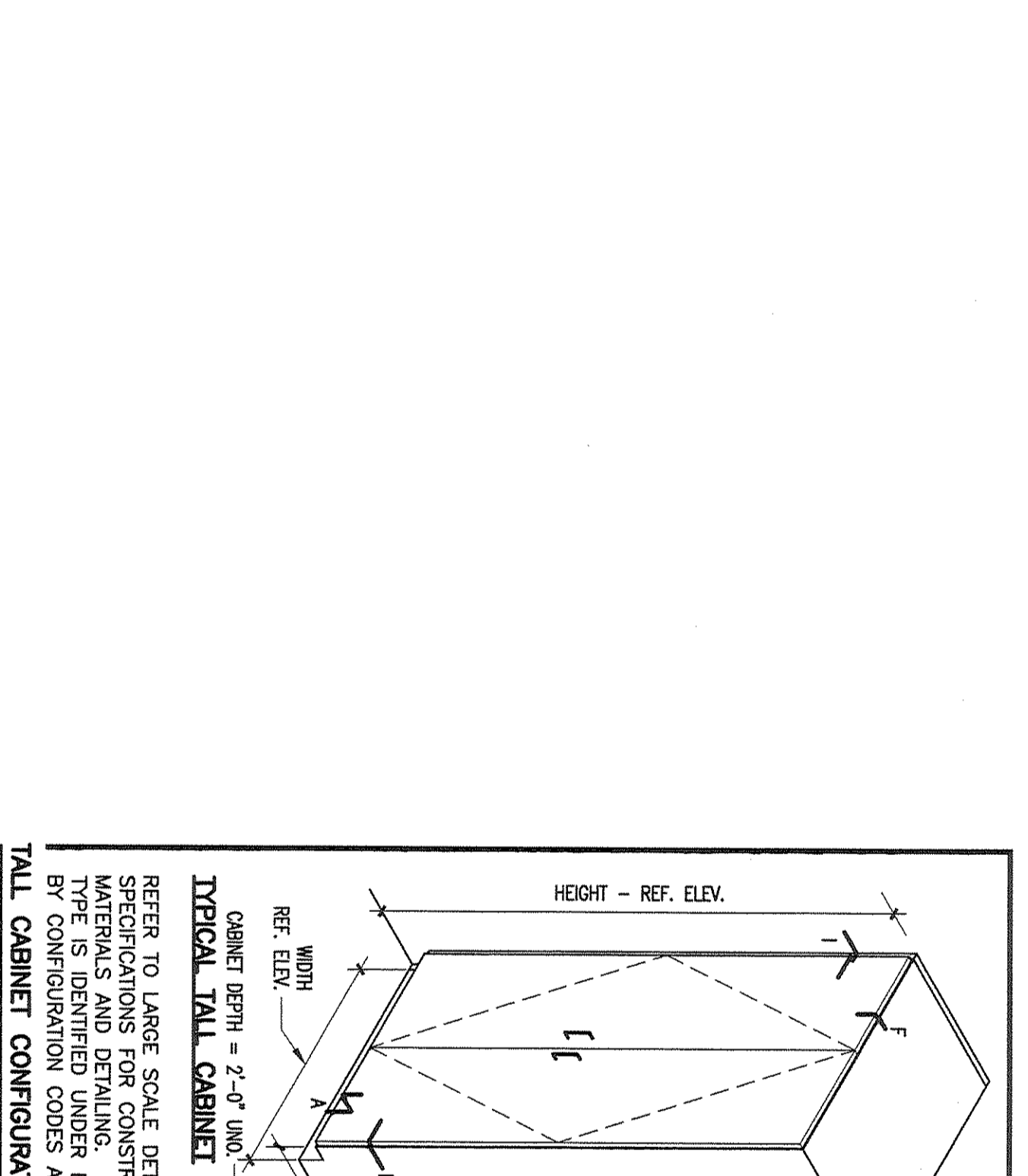
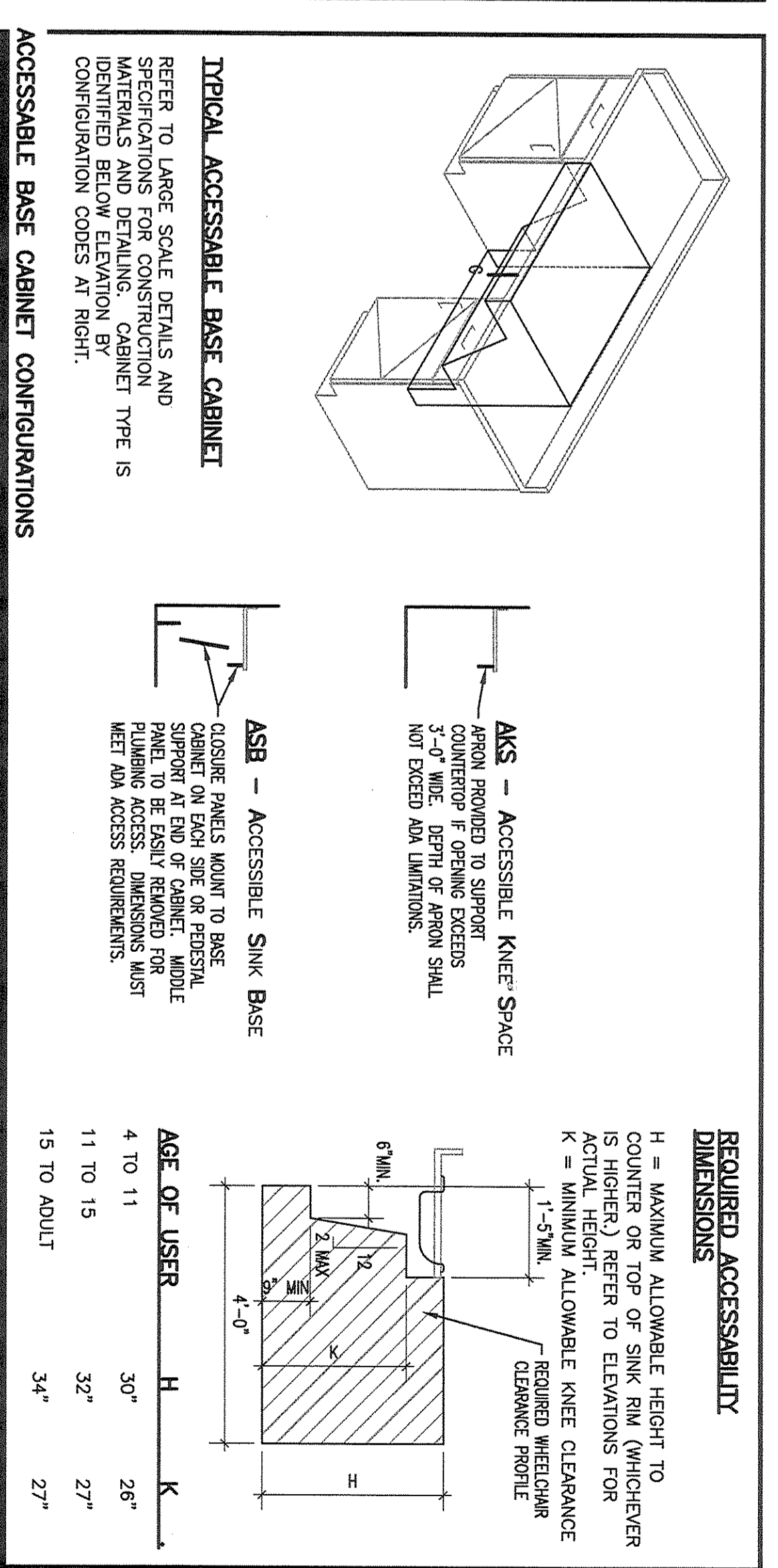
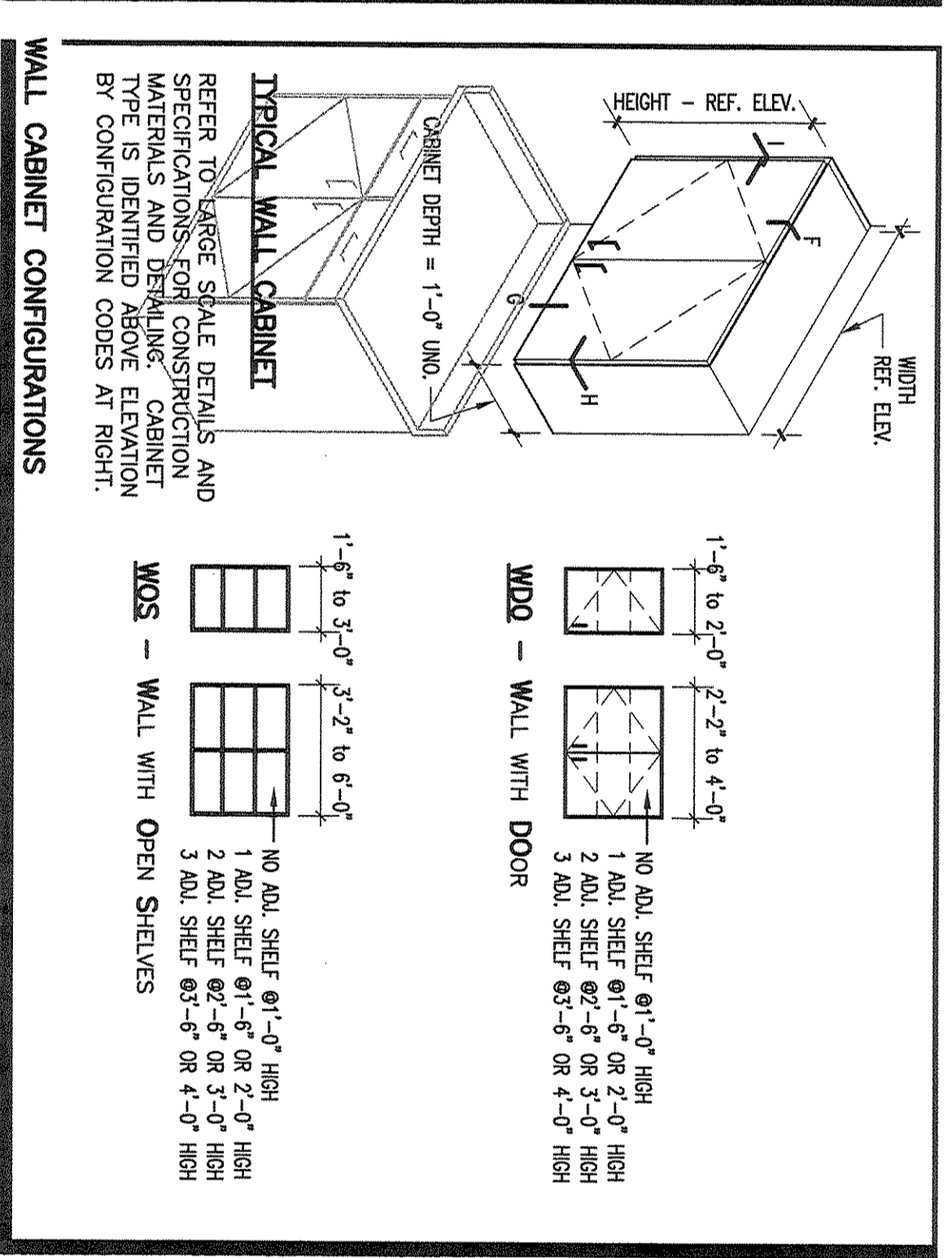
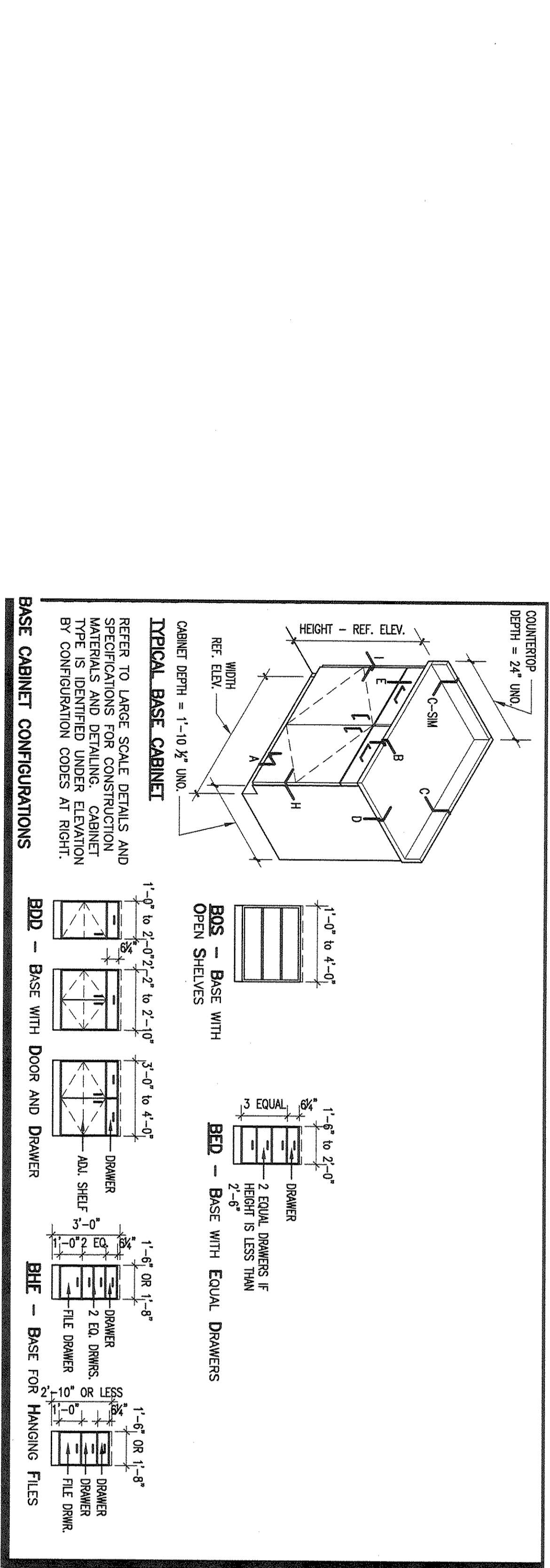

Project: ADDITIONS AND RENOVATIONS TO REECES CREEK ELEMENTARY FOR KILLEN I.S.D. KILLEN, TEXAS

Revision / Date

4531 South Lakes Strip 220  
Fort Worth, Texas 76109  
817.377.2383  
www.huckabee-inc.com

**Huckabee**  
REGISTERED ARCHITECT  
ARCHITECTURE  
ENGINEERING  
MANAGEMENT

Architect  
Dallas  
Fort Worth

CABINETWORK ELEVATIONS  
Job No. 06B  
Drawn By: [Name]  
Date: MAY 31, 2012  
Sheet No. **A8.1**  
Sheet 52 of 49



