

KNOW ALL MEN BY THESE PRESENTS, that Macon Corporation, whose address is 2300 E. Rancier, Killeen, Texas 76543, being the sole owner of that certain 4.993 acre tract of land in Bell County, Texas, part of the H.C. McClung Survey, Abstract No. 570, which is more fully described in the dedication of Century Center Addition, as shown by the plat hereof, attached hereto, and made a part hereon, and approved by the City Council of the City of Killeen, Bell County, Texas, and Macon Corporation does hereby adopt said Century Center Addition, as an addition to the City of Killeen, Bell County, Texas, and hereby dedicates to said city all streets, avenues, roads, drives and alleys shown on said plat, the same to be used as public thoroughfares and for the installation and maintenance of public utilities when and as authorized by the City of Killeen. The utility easements shown on said plat are dedicated to said city for the installation and maintenance of any and all public utilities, which the city may install or permit to be installed or maintained.

For Macon Corporation:

Barbara Macon
Barbara Macon, Vice President

BEFORE ME, the undersigned, a Notary Public in and for said County and State, on this day personally appeared Barbara Macon, Vice President, known to me to be the person whose name is subscribed to the foregoing instrument and acknowledged to me that the same was the act of said Macon Corporation, and that they executed the same for the purpose and consideration therein expressed.

GIVEN UNDER MY HAND AND SEAL OF OFFICE, this 3rd day of May, 1995 A.D.

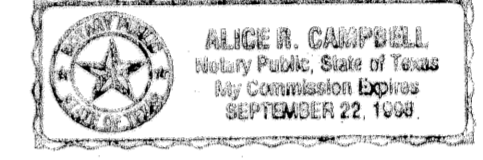

Allice R. Campbell
NOTARY PUBLIC STATE OF TEXAS

APPROVED this the 10th day of July, 1995, by the Planning & Zoning Commission of the City of Killeen, Bell County, Texas.

David Mills CHAIRMAN, PLANNING COMMISSION
Anna M. Miller SECRETARY, PLANNING COMMISSION

APPROVED this the 25th day of July, 1995, by the City Council of the City of Killeen, Bell County, Texas.

Vaulty MAYOR, CITY OF KILLEEN
Paula W. Miller ATTEST: CITY SECRETARY

FILED FOR RECORD this 25th day of August, 1995 A.D., in Cabinet 44-A, Slide 44-A, Plat Records of Bell County, Texas.

KNOW ALL MEN BY THESE PRESENTS,

That I, Gale E. Mitchell, Registered Professional Land Surveyor, do hereby certify that I did prepare this plat from an actual and accurate survey of the land, that the corner monuments shown thereon were properly placed under my personal supervision in accordance with the subdivision regulations of the City of Killeen, Texas, and this subdivision is within the City limits of Killeen, Texas.



Gale E. Mitchell
Gale E. Mitchell
Registered Professional
Land Surveyor, No. 1602

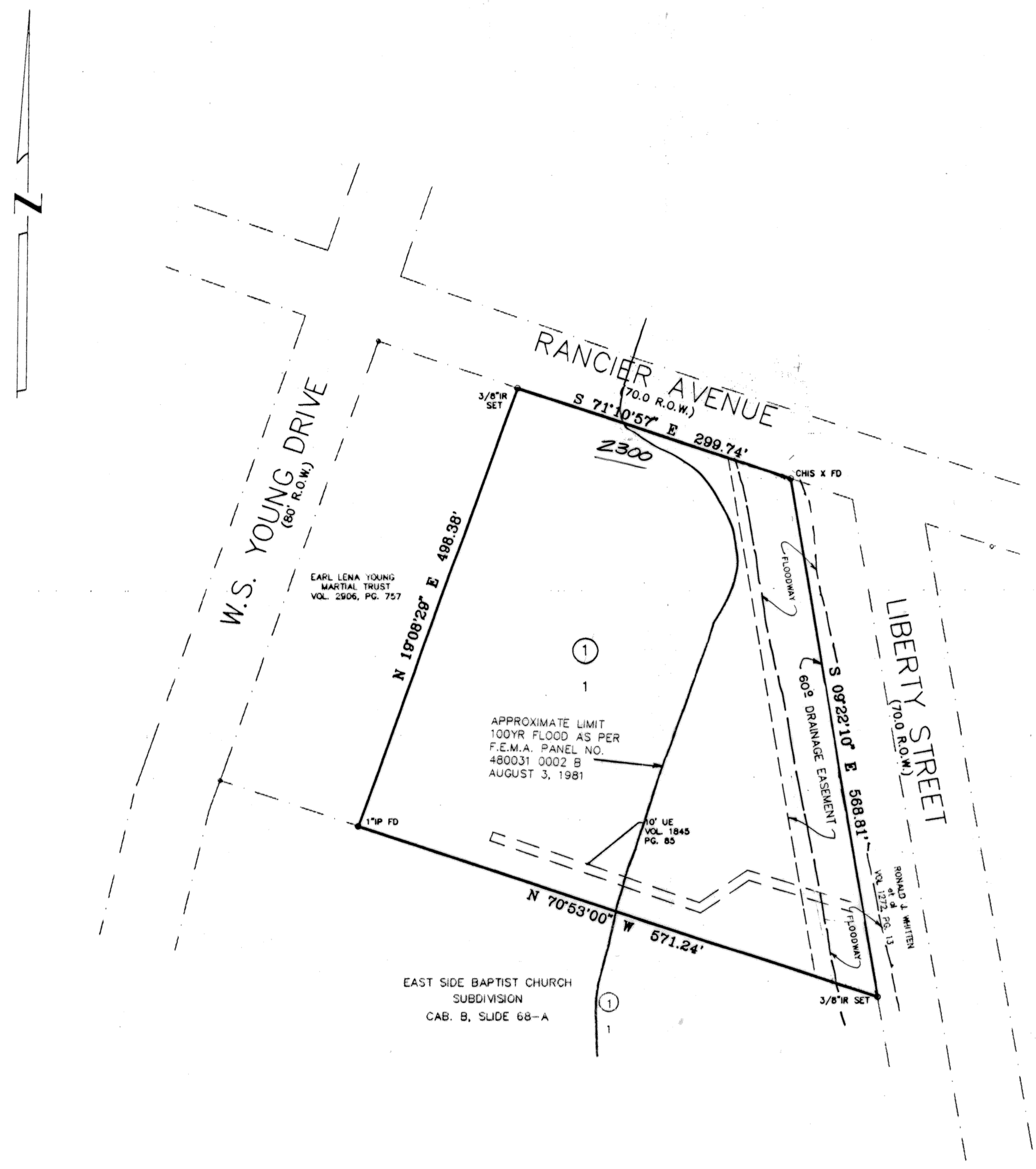

MIN. FIN. FLOOR ELEV. = 820.0

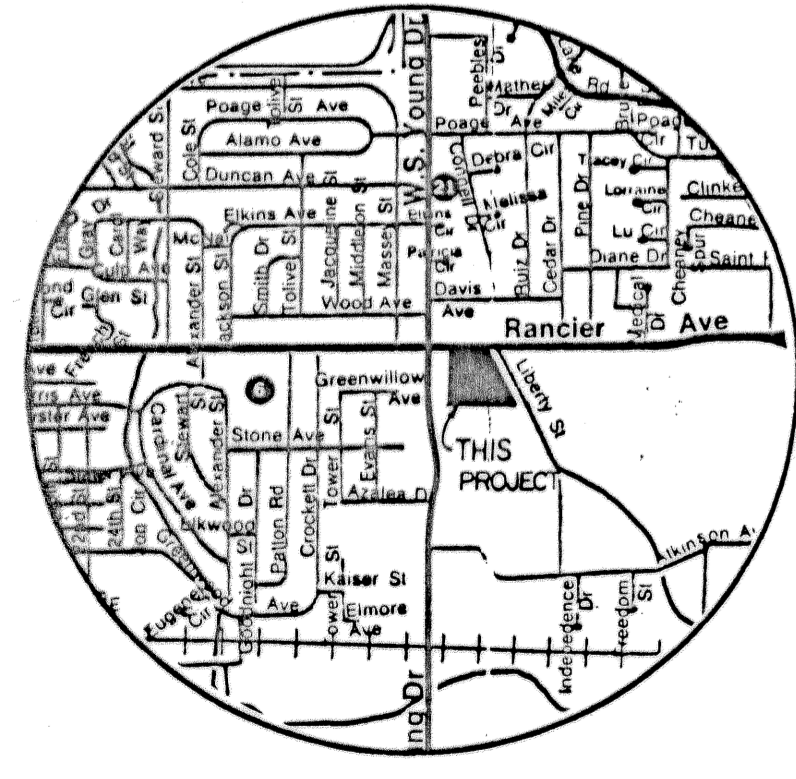

VICINITY MAP
NOT TO SCALE

FINAL PLAT

CENTURY CENTER ADDITION
KILLEEN, BELL COUNTY, TEXAS

MITCHELL &
ASSOCIATES
KILLEEN, TEXAS

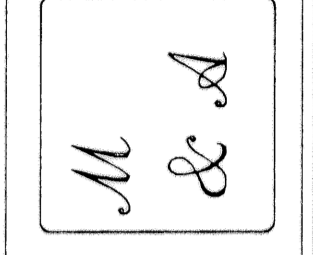

REF:
3275-0
4902-A
887/57
961/55
DGN BY SD
DATE: 4/18/95
SCALE 1"=100'
FB/PG 1068/11
1--LOT
4.993 ACRES
(CENSUB.DWG)
DRAWING NO.
11208-D