

KNOW ALL MEN BY THESE PRESENTS, that KERRVILLE BUS COMPANY, INC., whose address is 429 Sidney Baker, P.O. Box 712, Kerrville, Texas 78029, being the sole owner of that certain 2.999 acre tract of land in Bell County, Texas, part of the Robert Cunningham Survey, Abstract No. 158, which is more fully described in the dedication of BUSCO SUBDIVISION, as shown by the plat hereof, attached hereto, and made a part hereon, and approved by the City Council of the City of Killeen, Bell County, Texas, and KERRVILLE BUS COMPANY, INC. does hereby adopt said BUSCO SUBDIVISION, as an Addition to the City of Killeen, Bell County, Texas, and hereby dedicates to said City all streets, avenues, roads, drives and alleys shown on said plat, the same to be used as public thoroughfares and for the installation and maintenance of public utilities when and as authorized by the City of Killeen. The utility easements shown on said plat are dedicated to said City for the installation and maintenance of any and all public utilities, which the City may install or permit to be installed or maintained.

*F. E. Kaiser*  
 F. E. KAISER, PRESIDENT,  
 KERRVILLE BUS COMPANY, INC.

BEFORE ME the undersigned, a Notary Public in and for said County and State, on this day personally appeared F. E. KAISER, PRESIDENT, KERRVILLE BUS COMPANY, INC., known to me to be the person whose name is subscribed to the foregoing instrument and acknowledged to me that the same was the act of said F. E. KAISER, PRESIDENT, KERRVILLE BUS COMPANY, and that they executed the same for the purpose and consideration therein expressed.

GIVEN UNDER MY HAND AND SEAL OF OFFICE, this 13th day of April, 1993 A.D.



*Donnie Mitchell*  
 NOTARY PUBLIC STATE OF TEXAS

APPROVED this the 26th day of April, 1993, by the Planning & Zoning Commission of the City of Killeen, Bell County, Texas.

*Donald Miller*  
 CHAIRMAN, PLANNING COMMISSION

*James J. Galvan*  
 SECRETARY, PLANNING COMMISSION

APPROVED this the 11th day of May, 1993, by the City Council of the City of Killeen, Bell County, Texas.

*Kaul*  
 MAYOR, CITY OF KILLEEN

*Linda S. Heats*  
 ATTEST: CITY SECRETARY *Hobing*

FILED FOR RECORD this 4TH day of JUNE, 1993 A.D., in Cabinet B, Slide 231-B, Plat Records of Bell County, Texas.

KNOW ALL MEN BY THESE PRESENTS,

That I, Gale E. Mitchell, Registered Professional Land Surveyor, do hereby certify that I did prepare this plat from an actual and accurate survey of the land, that the corner monuments shown thereon were properly placed under my personal supervision in accordance with the subdivision regulations of the City of Killeen, Texas, and this subdivision is within the City Limits of Killeen, Texas.

*Gale E. Mitchell*  
 Gale E. Mitchell  
 Registered Professional  
 Land Surveyor, No. 1602

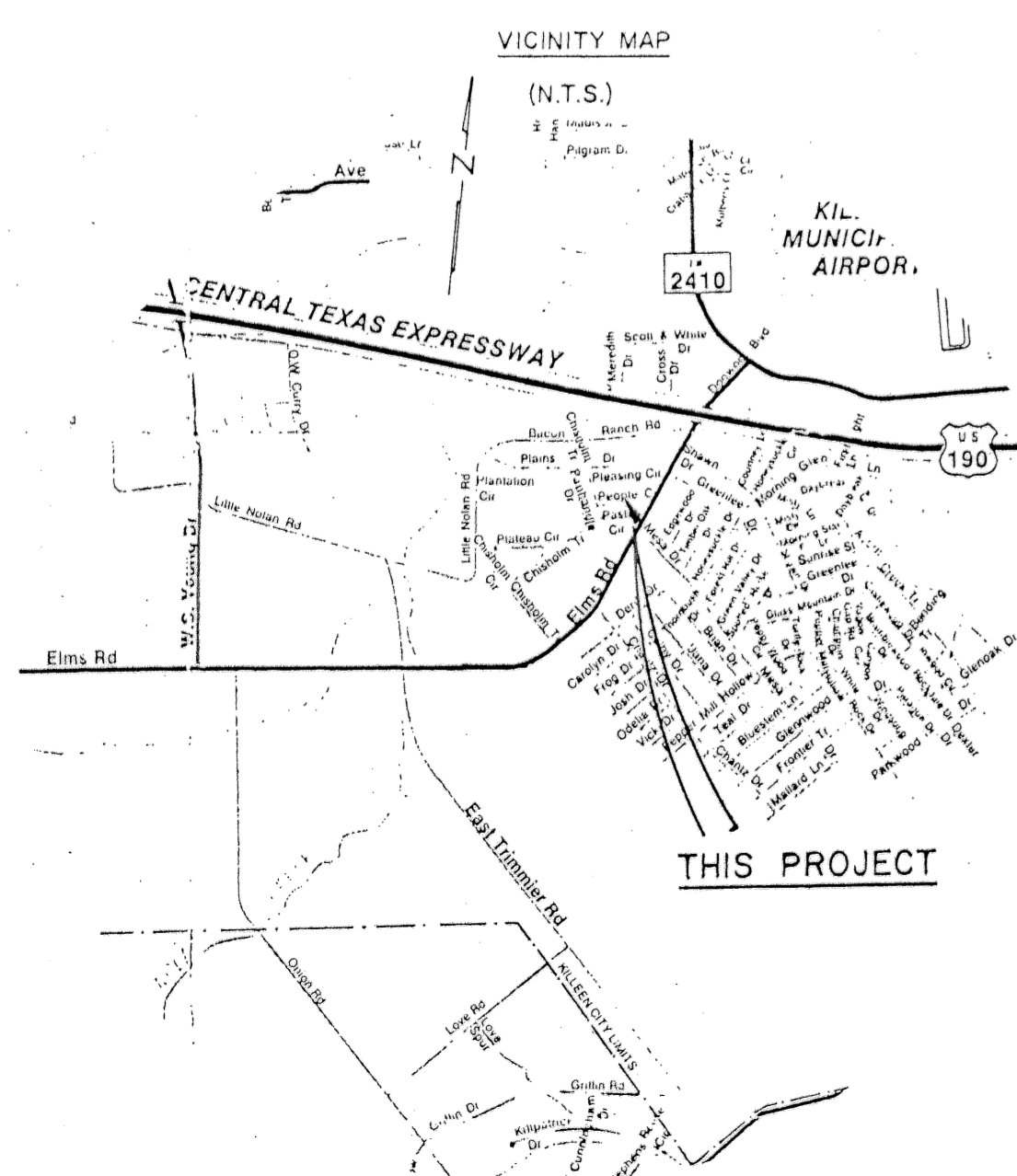
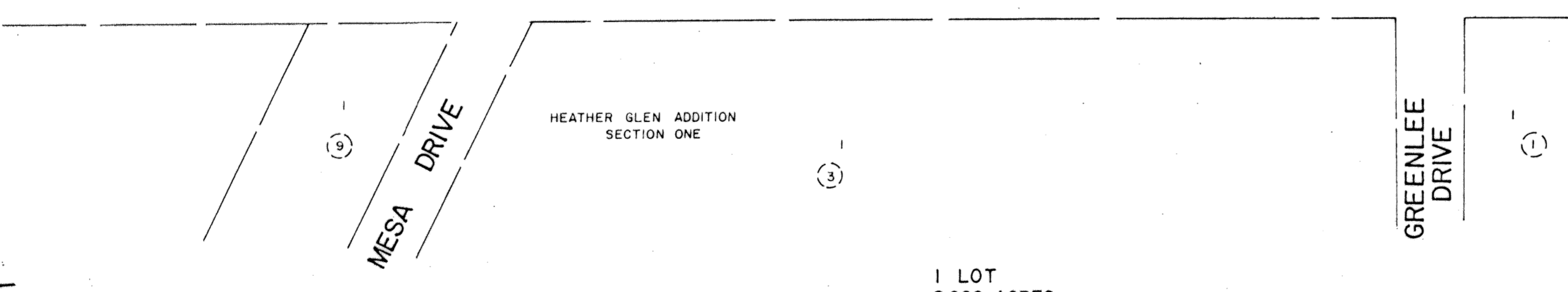
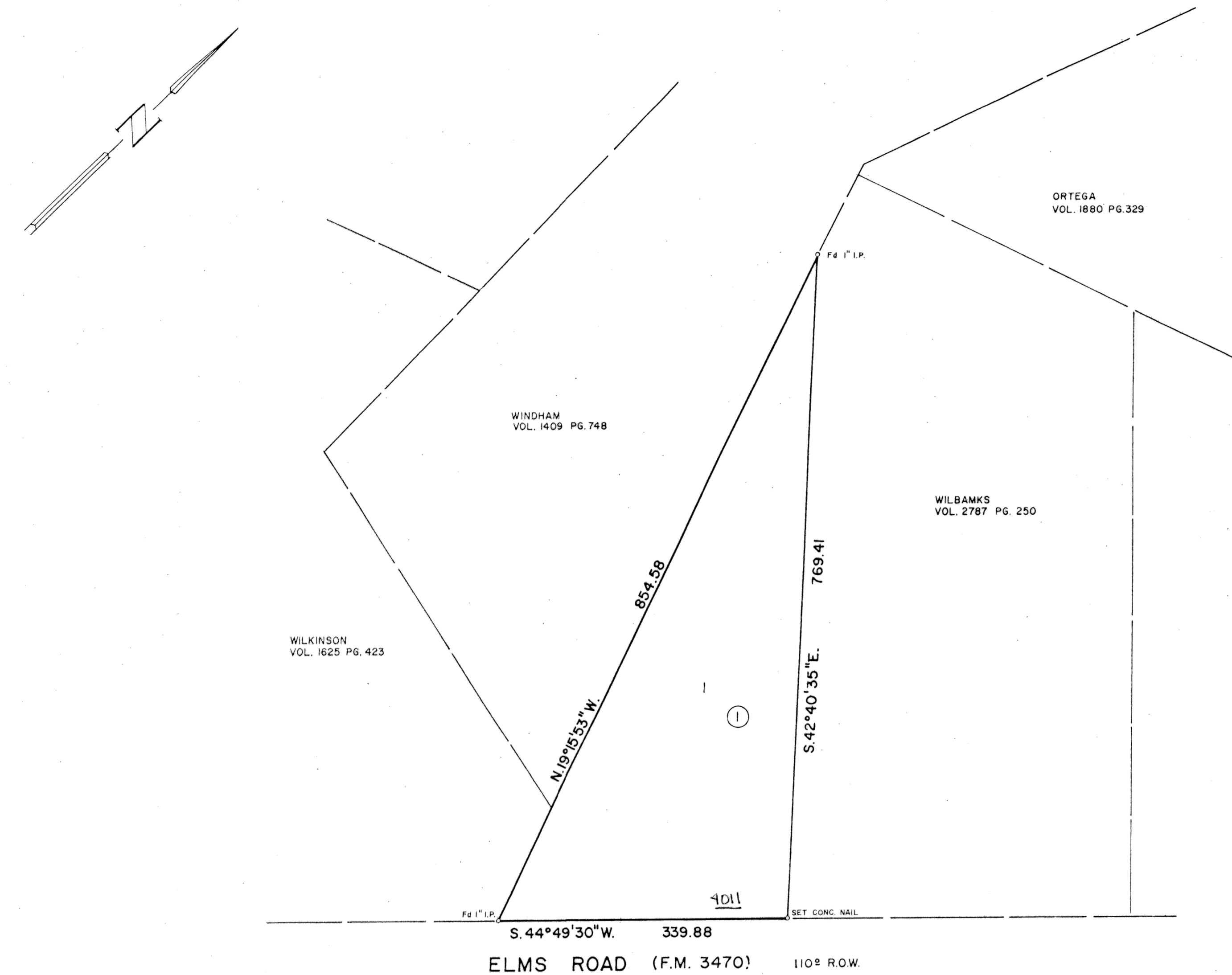
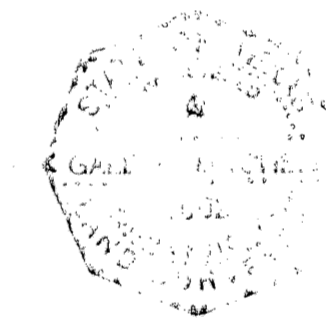

REVISIONS	
No.	Date

<b>BUSCO ADDITION</b>				
KILLEEN, BELL COUNTY, TEXAS				
<b>MITCHELL &amp; ASSOCIATES, INC.</b>				
Killeen ENGINEERING & SURVEYING Temple				
DEVELOPER:				
DATE:	SCALE:	DRAWN BY:	REF. NO.	DWG. NO.
MAR 1993	1"=100'	PRN	992/54	J173-D