

KNOW ALL MEN BY THESE PRESENTS, that Buddhist Temple Sung Bul Sa, a Texas Non-Profit Corporation, whose address is 4600 Old Florence Road, Killeen, Texas 76541, being the sole owner of that certain 0.437 acre tract of land in Bell County, Texas, part of the G.W. Farris Survey, Abstract No. 306, which is more fully described in the dedication of Buddhist Temple Addition, as shown by the plat hereof, attached hereto, and made a part hereon, and approved by the Planning & Zoning Commission of the City of Killeen, Bell County, Texas, and Buddhist Temple Sung Bul Sa, a Texas Non-Profit Corporation does hereby adopt said Buddhist Temple Addition, as an addition to the City of Killeen, Bell County, Texas, and hereby dedicates to said city all streets, avenues, roads, drives and alleys shown on said plat, the same to be used as public thoroughfares and for the installation and maintenance of public utilities when and as authorized by the City of Killeen. The utility easements shown on said plat are dedicated to said city for the installation and maintenance of any and all public utilities, which the city may install or permit to be installed or maintained.

For Buddhist Temple Sung Bul Sa, a Texas Non-Profit Corporation:

Sun Sil Campbell
SUN SIL CAMPBELL
Board of Directors

Yong Cha Kavsh
YONG CHA KAVSH
Board of Directors

Yong Suk Brown
YONG SUK BROWN
Board of Directors

BEFORE ME, the undersigned, a Notary Public in and for said County and State, on this day personally appeared Sun Sil Campbell, Yong Cha Kavsh, and Yong Suk Brown, known to me to be the person whose name is subscribed to the foregoing instrument and acknowledged to me that the same was the act of said Buddhist Temple Sung Bul Sa, a Texas Non-Profit Corporation, and that they executed the same for the purpose and consideration therein expressed.

GIVEN UNDER MY HAND AND SEAL OF OFFICE, this 24th day of April, 1996 A.D.

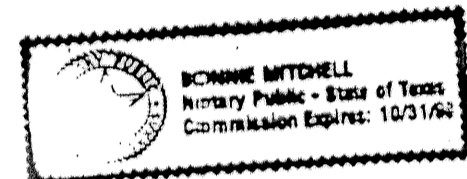

Bonnie Mitchell
NOTARY PUBLIC STATE OF TEXAS

APPROVED this the 12th day of May, 1996, by the Planning & Zoning Commission of the City of Killeen, Bell County, Texas.

Chairman
CHAIRMAN, PLANNING COMMISSION

Secretary
SECRETARY, PLANNING COMMISSION

FILED FOR RECORD this 12 day of July, 1996 A.D., in Cabinet C, slide 79b, Plat Records of Bell County, Texas. Volume 3496 page 386

KNOW ALL MEN BY THESE PRESENTS,

That I, Gale E. Mitchell, Registered Professional Land Surveyor, do hereby certify that I did prepare this plat from an actual and accurate survey of the land, that the corner monuments shown thereon were properly placed under my personal supervision in accordance with the subdivision regulations of the City of Killeen, Texas, and this subdivision is within the City Limits of Killeen, Texas.

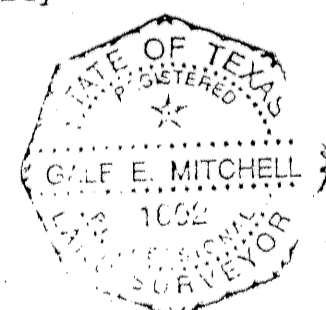

Gale E. Mitchell
Gale E. Mitchell
Registered Professional
Land Surveyor, No. 1602

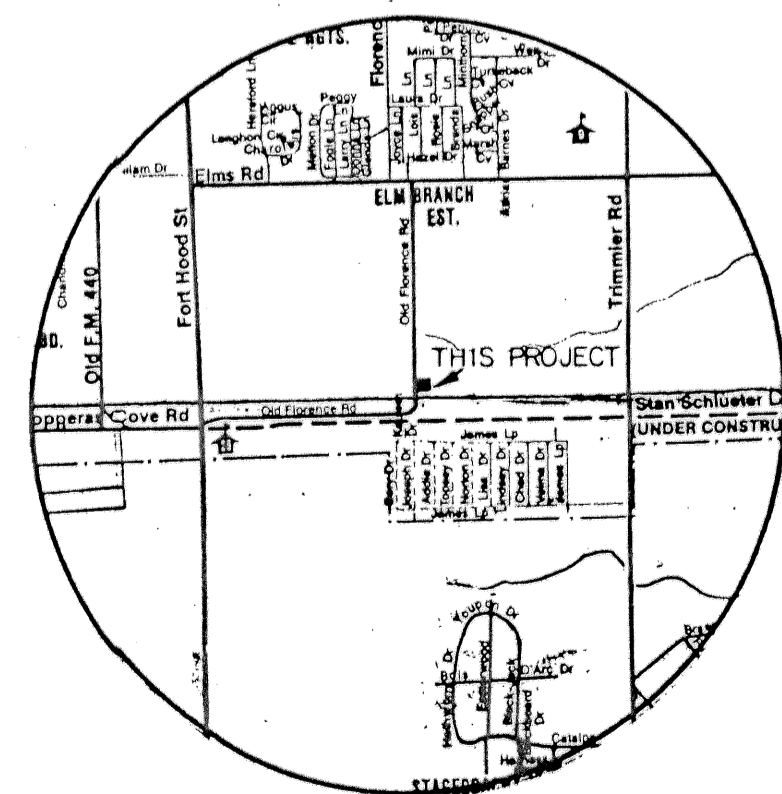

VICINITY MAP
NOT TO SCALE

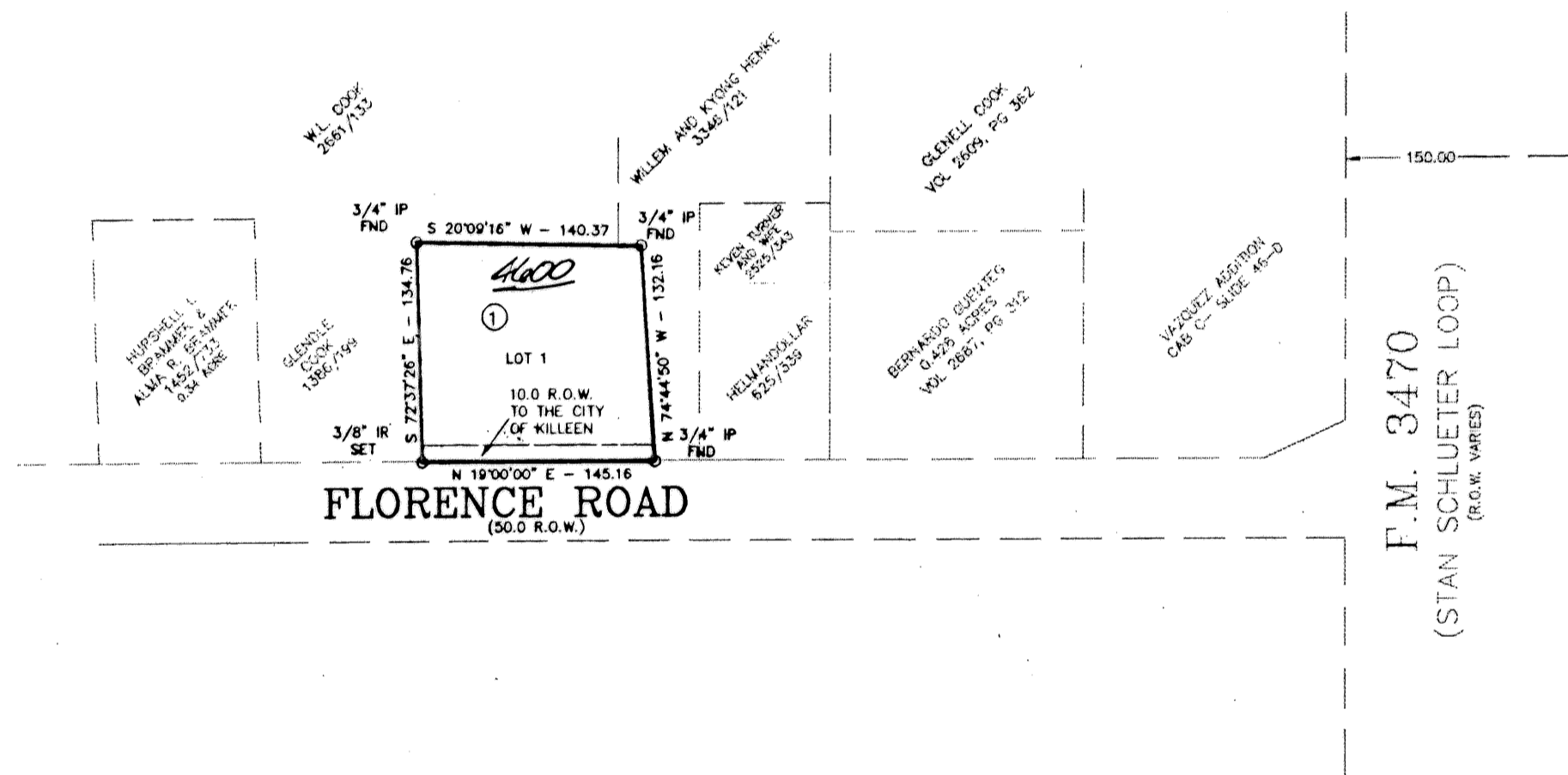

FINAL PLAT

MITCHELL &
ASSOCIATES
KILLEEN, TEXAS

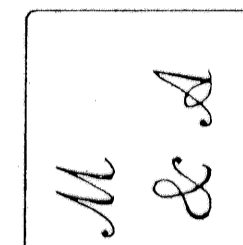

BUDDHIST TEMPLE ADDITION
KILLEEN, BELL COUNTY, TEXAS

DGN BY KST
DATE: 04/17/96
SCALE 1"=100'

1041\58

1--LOT
1--BLOCK
0.437 ACRE
(BUDDA.DWG)
DRAWING NO.
11724-D