

LOTS 5 AND 6, BLOCK 1, BRYCE ADDITION
AS RECORDED IN VOLUME 629, PAGE 199,
PLAT RECORDS OF BELL COUNTY, TEXAS

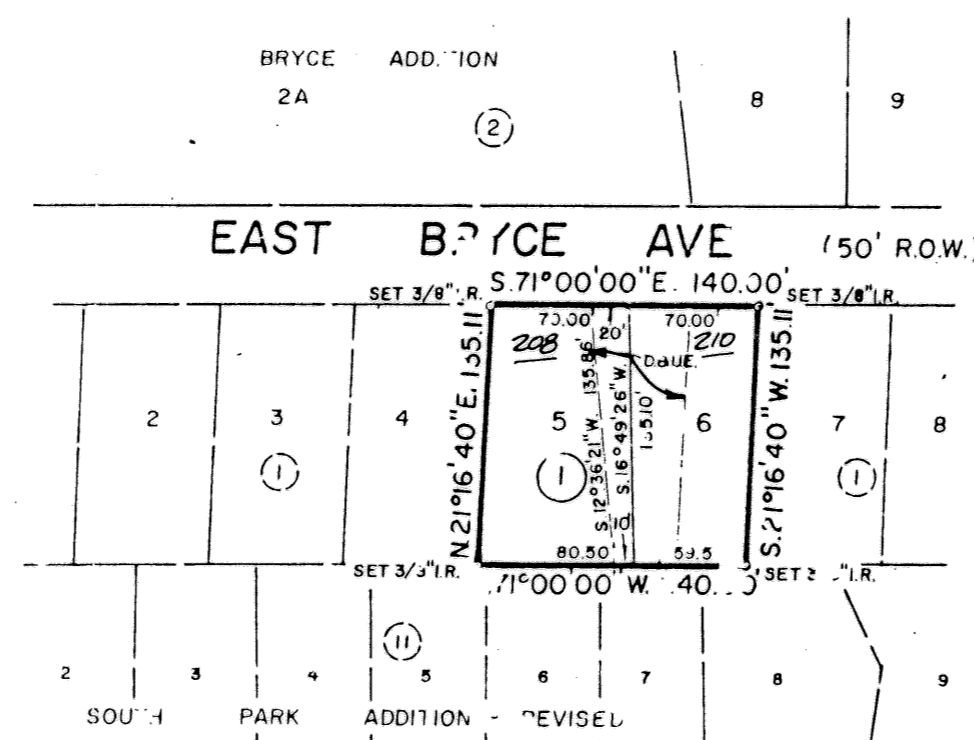

2 LOTS
0.434 AC.

KNOW ALL MEN BY THESE PRESENTS, that IRA W. BRYCE, JR. and CECIL ROWE, whose address is Rt. 1, Box 71 A, Salado, Texas, 76571, being the owner of that certain 0.434 acre tract of land in Bell County, Texas, of the John Gosline Survey, Abstract No. 344, which is more fully described in the dedication of AMENDED PLAT OF LOTS 5 AND 6, BLOCK 1, BRYCE ADDITION, as shown by the plat hereof, attached hereto, and made a part hereof, and approved by the CITY COUNCIL of the City of Killeen, Bell County, Texas, and IRA W. BLACK, JR and CECIL ROWE does hereby adopt said AMENDED PLAT OF LOTS 5 AND 6, BLOCK 1, BRYCE ADDITION, as an addition to the City of Killeen, Bell County, Texas, and hereby dedicates to said city all streets, avenues, roads, drives and alleys shown on said plat, the same to be used as public thoroughfares and for the installation and maintenance of public utilities when and as authorized by the City of Killeen. The utility easements shown on said plat are dedicated to said city for the installation and maintenance of any and all public utilities, which the city may install or permit to be installed or maintained.

Ira W. Black, Jr. *Cecil Rowe*
IRA W. BLACK, JR. CECIL ROWE

BEFORE ME, the undersigned, a Notary Public in and for said County and State, on this day personally appeared Ira W. Black, Jr. and Cecil Rowe, known to me to be the person whose name is subscribed to the foregoing instrument and acknowledged to me that the same is the act of said Ira W. Black, Jr. and Cecil Rowe, and that they executed the same for the purpose and consideration therein expressed.

GIVEN UNDER MY HAND AND SEAL OF OFFICE, this 21st day of July, 1993.

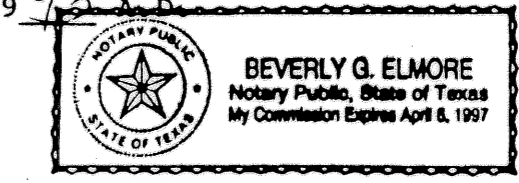

Beverly G. Elmore
NOTARY PUBLIC STATE OF TEXAS

APPROVED this the 26th day of July, 1993, by the Planning & Zoning Commission of the City of Killeen, Bell County, Texas.

David Miller *Marine F. Johnson*
CHAIRMAN, PLANNING COMMISSION SECRETARY, PLANNING COMMISSION

FILED FOR RECORD this 25th day of AUGUST, 1993 A.D. in Cabinet B, Slide 240-B, Plat Records of Bell County, Texas.

KNOW ALL MEN BY THESE PRESENTS, That I, Gale E. Mitchell, Registered Professional Land Surveyor, do hereby certify that I did prepare this plat from an actual and accurate survey of the land, that the corner monuments shown thereon were properly placed under my personal supervision in accordance with the subdivision regulations of the City of Killeen, Texas, and this subdivision is within the City Limits of Killeen, Texas.

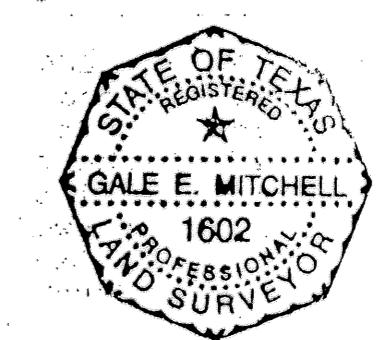

Gale E. Mitchell
Gale E. Mitchell
Registered Professional
Land Surveyor, No. 1602

REVISIONS		AMENDED PLAT OF LOTS 5 AND 6, BLOCK 1			
No.	Date	BRYCE ADDITION			
		KILLEEN, BELL COUNTY, TEXAS			
		MITCHELL & ASSOCIATES, P.C.			
		ENGINEERING & SURVEYING			
		DEVELOPER:			
DATE:	SCALE:	DRAWN BY:	REF. NO.	DWG. NO.	
JULY 1993	1"=100'	PRRN	1004/25	10114	