

VICINITY MAP
N.T.S.

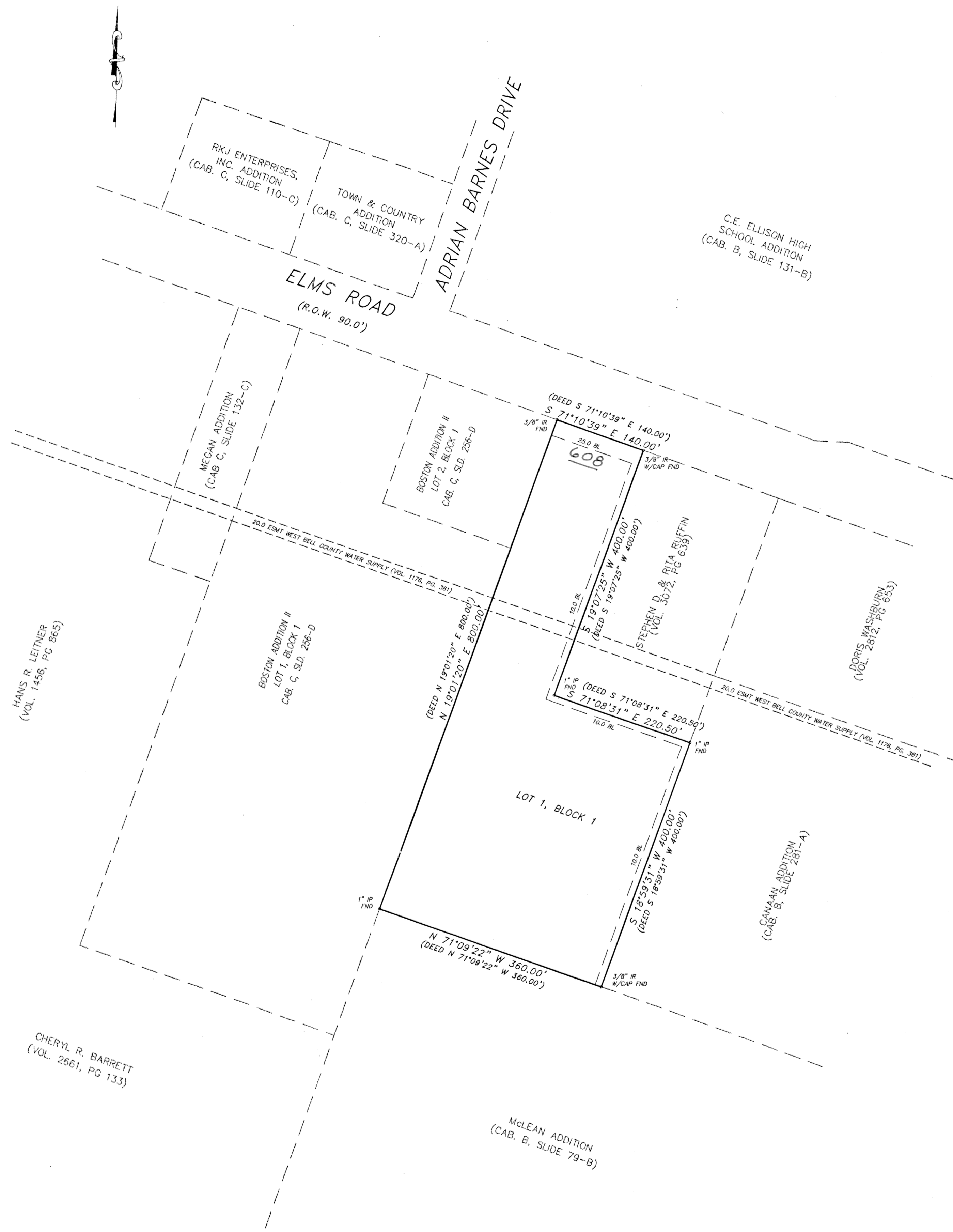

KNOW ALL MEN BY THESE PRESENTS, that Will Invest, Inc., whose address is P. O. Box 1144, Killeen, Texas 76540 being the sole owner of that certain 4.587 acre tract of land in Bell County, Texas, part of the G. W. Farris Survey, Abstract No. 306 which is more fully described in the dedication of **BILL'S ADDITION** as shown by the plat hereof, attached hereto, and made a part hereof, and approved by the City Council of the City of Killeen, Bell County, Texas, and Will Invest, Inc. does hereby adopt said **BILL'S ADDITION**, as an addition to the City of Killeen, Bell County, Texas, and hereby dedicates to said city all streets, avenues, roads, drives and alleys shown on said plat, the same to be used as public thoroughfares and for the installation and maintenance of public utilities when and as authorized by the City of Killeen. The utility easements shown on said plat are dedicated to said city for the installation and maintenance of any and all public utilities, which the city may install or permit to be installed or maintained.

Brittany Williams
Brittany Williams as President for Will Invest, Inc.

This instrument was acknowledged before me on this 7th day of December, 2001, A.D. by Brittany Williams, as President for Will Invest, Inc.

STATE OF TEXAS
COUNTY OF BELL

This instrument was acknowledged before me on the 7th day of December, 2001.



Heather Ferrell
NOTARY PUBLIC STATE OF TEXAS

APPROVED this the 14th day of January, 2002 A.D., by the Planning and Zoning Commission of the City of Killeen, Bell County, Texas.
[Signature]
CHAIRMAN, PLANNING COMMISSION

APPROVED this the 22nd day of January, 2002 A.D., by the City Council of the City of Killeen, Bell County, Texas.
[Signature]
MAYOR, CITY OF KILLEEN

[Signature]
SECRETARY, PLANNING COMMISSION

[Signature]
ATTEST: CITY SECRETARY

FILED FOR RECORD this 1st day of March, 2002 A.D., in Cabinet C, Slide 280-C, Plat Records of Bell County, Texas. Vol. 4622, pg. 696

KNOW ALL MEN BY THESE PRESENTS,

That I, Gale E. Mitchell, Registered Professional Land Surveyor, does hereby certify that I did prepare this plat from an actual and accurate survey of the land, that the corner monuments shown hereon were properly placed under my personal supervision in accordance with the subdivision regulations of the City of Killeen, Texas, and this subdivision is within the City Limits of Killeen, Texas.



Gale E. Mitchell
Gale E. Mitchell
Registered Professional
Land Surveyor, No. 1602

TAX CERTIFICATE

The Bell County Tax Appraisal District, the taxing authority for all entities in Bell County, Texas does hereby certify that there are currently no delinquent taxes due or owing on the property described by this plat

Dated this 22 day of January, A. D. 2002

BELL COUNTY TAX APPRAISAL DISTRICT
BY: *[Signature]*

NO.	DATE	REMARKS	BY

BILL'S ADDITION
KILLEEN, BELL COUNTY, TEXAS

SHEET: FINAL PLAT

MITCHELL & ASSOCIATES, INC.
ENGINEERING & SURVEYING
102 N. COLLEGE ST., KILLEEN, TEXAS (254) 634-5541

DWG No. 14521-D
DCN BY: KK
REF: 14428-B
SCALE: 1"=100'
DATE: NOV 2001
1--LOT
1--BLOCK
AREA: 4.587 ACRES