

KNOW ALL MEN BY THESE PRESENTS, that I, Jack D. Bigham, whose address is 3936 L. Hancock, Killean, Bell County, Texas, being the sole owner of that certain 43.243 acre tract out of the 1.5 Wilder Survey Abstract No. 212, Killean, Bell County, Texas, which is more fully described as Bigham Addition, Killean, Bell County, Texas, as shown by the plat hereof, attached hereto, and made a part herein, and approved by the City Council of the City of Killean, Bell County, Texas, and Jack D. Bigham does hereby adopt said Bigham Addition, Killean, Bell County, Texas, as an Addition to the City of Killean, for the purpose of selling lots and blocks of land with reference thereto and for all other purposes do hereby dedicate to the City of Killean, all streets, avenues, roads, drives and alleys, shown on said plat the same to be used as public thoroughfares for the installation and maintenance of public utilities, when and authorized by the City of Killean. The utility easements on said plat are dedicated to the City of Killean for the installation and maintenance of any and all public utilities which the City may install or permit to be installed and maintained.

WITNESSES the execution this 24<sup>th</sup> day of July, 1982, A. D.

Jack D. Bigham

I, Notary Public in and for said County and State, on this day personally appeared Jack D. Bigham known to me to be the person whose name is subscribed to the foregoing instrument and acknowledged to me that the same was the act of the said Jack D. Bigham, and that he executed the same for the purpose and consideration therein expressed.

GIVEN UNDER my hand and seal, this 24<sup>th</sup> day of July, 1982.

Notary Public in and for Bell County, Texas.

APPROVED this 6<sup>th</sup> day of July, 1982, by the Planning Commission to the City of Killean, Bell County, Texas.

Darryl Whisenand  
Chairman, Planning Commission

Joyce M. Stafford  
City Planning Commission

APPROVED this 13<sup>th</sup> day of July, 1982, by the City Council of the City of Killean, Bell County, Texas.

Olle C. Cloud  
Mayor

Brenda Estep  
Attest: City Secretary

Filed for record this 21<sup>st</sup> day of JULY, 1982, Bell County, Texas, Plat Book 1801, Page 674. CAP. A SLIDE 84-A

I, Dale E. Mitchell, Registered Public Surveyor, do hereby certify that I prepared this survey from an actual and accurate survey of the land that the corner monuments shown were properly placed under my personal supervision, in accordance with the subdivision regulations of the City of Killean, Bell County, Texas, and this subdivision is within the City Limits of Killean.



Dale E. Mitchell  
Dale E. Mitchell, Registered Public Surveyor, No. 1602

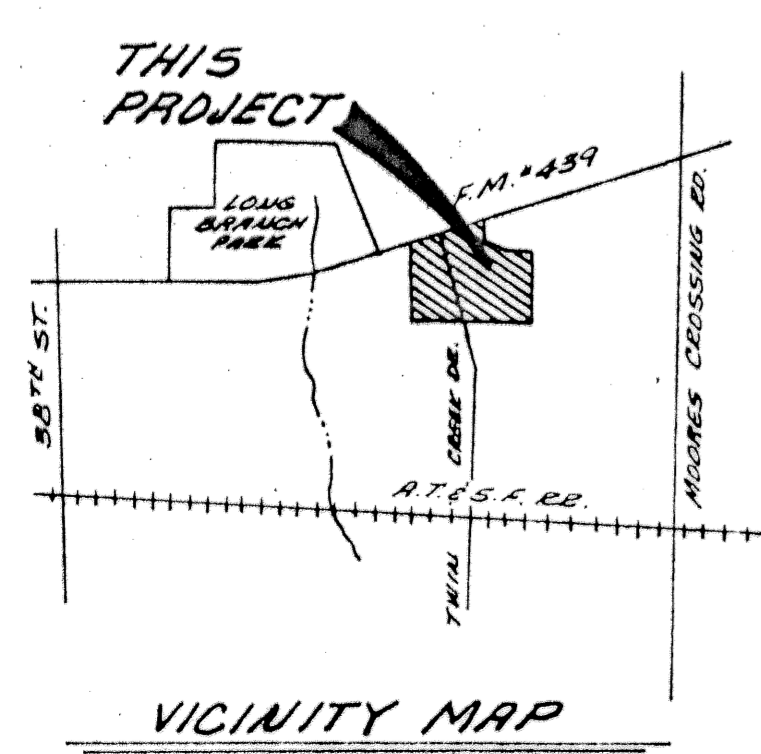
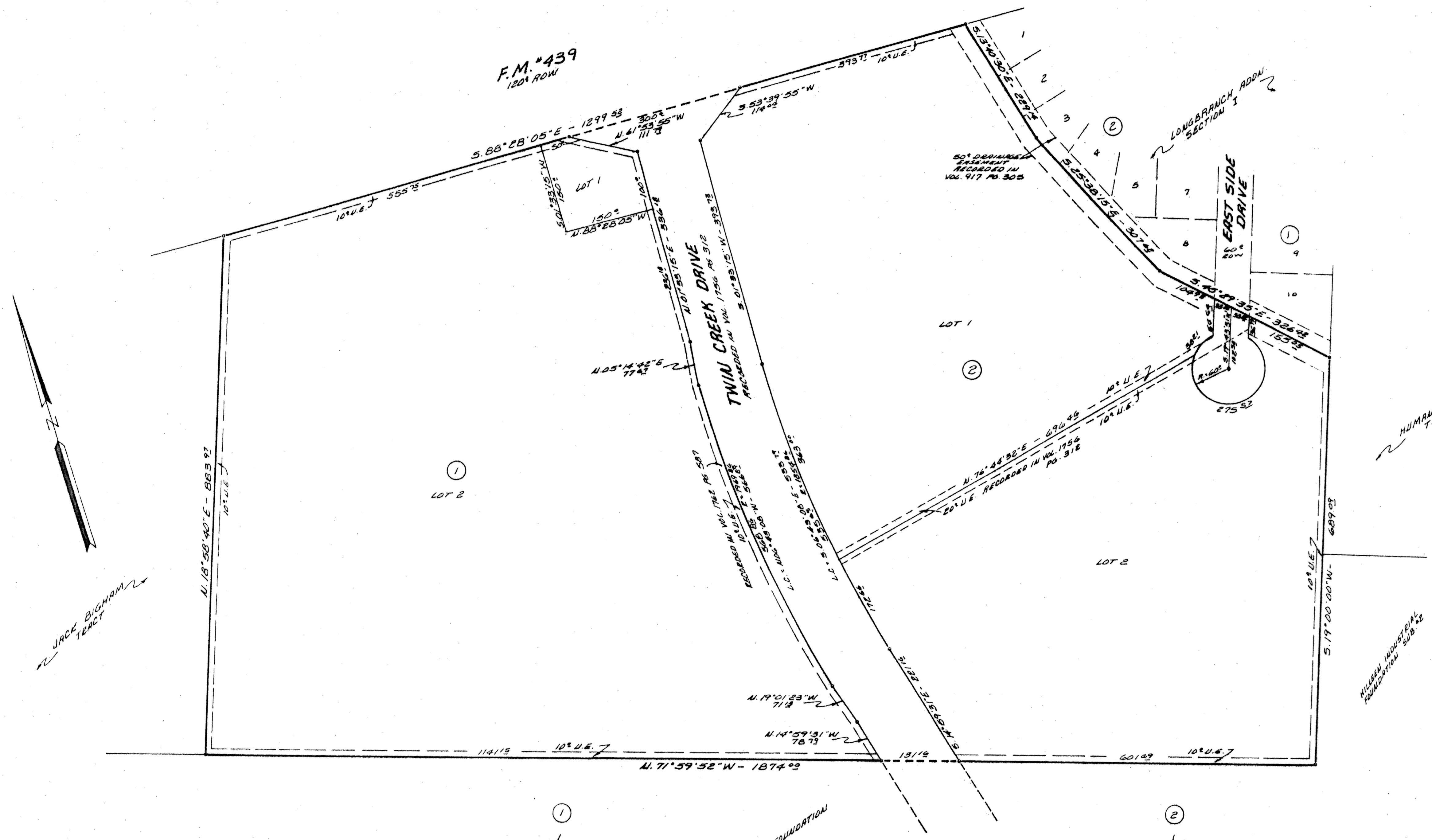

4 LOTS  
43.523 AC. TOTAL  
3.240 ROAD TO CITY  
40.283 NET AC.

FINAL PLAT			
<b>BIGHAM ADDITION</b>			
KILLEEN, BELL COUNTY, TEXAS			
DEVELOPER: JACK BIGHAM			
WATWOOD-MITCHELL INC. ENGINEERS & SURVEYORS			
JUNE, 1982	DW:G.M.	SCALE: 1"=100'	RS. 15/3-D