

VICINITY MAP

N.T.S.

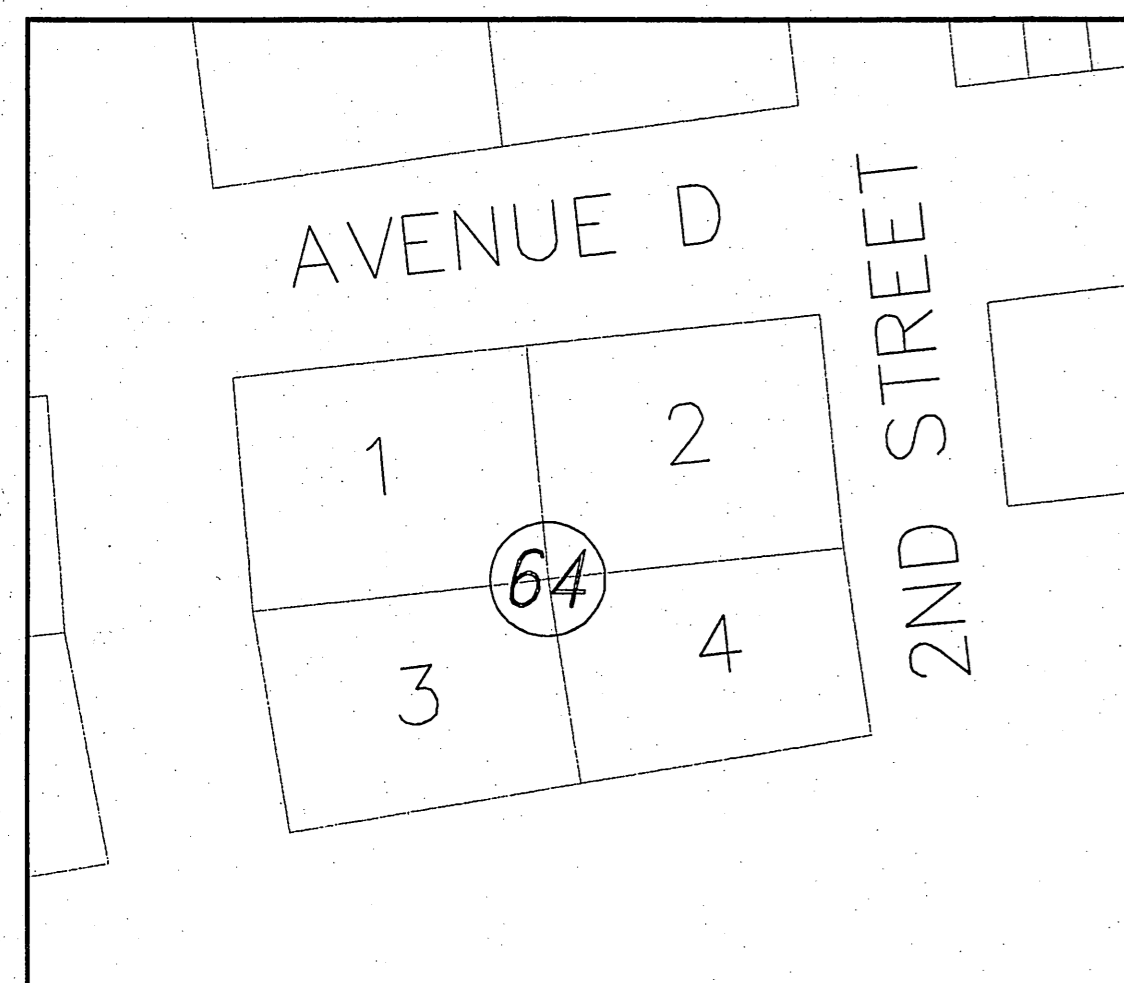

ORIGINAL TOWN OF KILLEEN  
INSET "A"

SCALE: 1" = 100'



KNOW ALL MEN BY THESE PRESENTS, that Big Chief Distributing Company, whose address is P.O. Box 85, Killeen, Texas 76540, being the sole owner of that 0.327 acre tract of land in Bell County, Texas, which is more fully described in the dedication of BIG CHIEF ADDITION, BEING A REPLAT OF PART OF LOT 4, BLOCK 64, ORIGINAL TOWN OF KILLEEN, as shown by the plat hereof, attached hereto, and made a part hereof, and approved by the City Council of the City of Killeen, Bell County, Texas, does hereby adopt said BIG CHIEF ADDITION, BEING A REPLAT OF PART OF LOT 4, BLOCK 64, ORIGINAL TOWN OF KILLEEN, as an addition to the City of Killeen, Bell County, Texas, and hereby dedicates to said city all streets, avenues, roads, drives and alleys shown on said plat, the same to be used as public thoroughfares and for the installation and maintenance of public utilities when and as authorized by the City of Killeen. The utility easements shown on said plat are dedicated to said city for installation and maintenance of any and all public utilities which the city may install or permit to be installed or maintained.

For: Big Chief Distributing Company

By: John Gilmore  
John Gilmore, Secretary

STATE OF TEXAS  
COUNTY OF BELL

This instrument was acknowledged before me on the 17th day of February, 2012 by John Gilmore, Secretary of Big Chief Distributing Company.

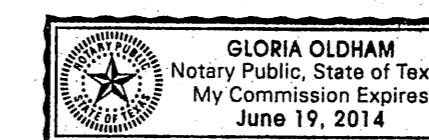

Gloria Oldham  
Notary Public, State of Texas

Approved this 21st day of February, 2012 by the Planning and Zoning Commission of the City of Killeen, Texas.

John G. Gable  
Chairman, Planning and Zoning Commission  
Lucie Hanken  
Secretary, Planning and Zoning Commission

Approved by operation of law on 28th day of March, 2012.

FILED FOR RECORD this 2nd day of April, 2012 A.D.

Cabinet D, Slide 353A Plat Records of Bell County, Texas.

Dedication Instrument in Instrument No. 2012-00012314, Deed Records of Bell County, Texas.

KNOW ALL MEN BY THESE PRESENTS:

That I, Michelle E. Lee, a Registered Professional Land Surveyor, do hereby certify that I prepared this plat from an actual and accurate survey of the land and that the perimeter corner monuments shown hereon were properly placed or found under my personal supervision, in accordance with the Subdivision Regulations of the City of Killeen, Texas. This subdivision, BIG CHIEF ADDITION, BEING A REPLAT OF PART OF LOT 4, BLOCK 64, ORIGINAL TOWN OF KILLEEN, is located within the City Limits of Killeen, Texas.

Michelle E. Lee 2-10-12  
MICHELLE E. LEE, RPLS (TX 5772)  
REGISTERED PROFESSIONAL LAND SURVEYOR

TAX CERTIFICATE

The Bell County Tax Appraisal District, the taxing authority for all entities in Bell County, Texas does hereby certify that there are currently no delinquent taxes due or owing on the property described by this plat.

Dated this 20th day of February, 2012 A.D.

BELL COUNTY TAX APPRAISAL DISTRICT

By: Jenni Jo King

**KILLEEN ENGINEERING & SURVEYING, LTD**  
2901 E. Stan Schlueter Loop  
Killeen, Texas 76542  
OFFICE: (254) 526-3981 FAX: (254) 526-4351  
TELE REGISTRATION NO. F-4200  
TEPLS REGISTRATION NO. 100144-00

**FINAL PLAT**  
**BIG CHIEF ADDITION**  
**BEING A REPLAT OF PART OF**  
**LOT 4, BLOCK 64, ORIGINAL TOWN OF KILLEEN**  
**KILLEEN, BELL COUNTY, TEXAS**

Project No.:	2011-026
Acres:	0.327
No. of Lots:	1
Scale:	1" = 30'
Date:	01/27/2012
Design By:	JCW / MEL
Sheet No.:	1