

KNOW ALL MEN BY THESE PRESENTS, that Bibleway Church of God in Christ, whose address is 300 W. Jasper Road, Killeen, Texas, 76541, being the sole owner of that certain 1.00 acre tract out of the Nathan Halbert Survey, Abstract No. 389, which is more fully described in the Dedication of BIBLEWAY ADDITION, as shown by the plat hereof, attached hereto, and made a part hereon, and approved by the Planning and Zoning Commission of the City of Killeen, Bell County, Texas, and Bibleway Church of God in Christ, does hereby adopt said BIBLEWAY ADDITION, as an Addition to the City of Killeen, Bell County, Texas, and hereby dedicate to said City all streets, avenues, road, drives and alleys shown on said plat, the same to be used as public thoroughfares and for the installation and maintenance of any and all public utilities when and as authorized by the City of Killeen. The utility easements shown on said plat are dedicated to said City for the installation and maintenance of any and all public utilities, which the City may install or permit to be installed or maintained.

*Pastor Robert Ellis*  
Bibleway Church of God in Christ  
Pastor Ellis

BEFORE ME, the undersigned, a Notary Public in and for said County and State, on this day personally appeared Pastor Ellis, known to me to be the person whose name is subscribed to the foregoing instrument and acknowledged to me that the same was the act of said Pastor Ellis, and that he executed the same for the purpose and consideration therein expressed.

GIVEN UNDER MY HAND AND SEAL OF OFFICE, THIS 6<sup>th</sup> DAY OF October, 1992.

*Kathleen A. Sell*  
NOTARY PUBLIC FOR STATE OF TEXAS

APPROVED this the 14<sup>th</sup> day of September, 1992, by the Planning Commission of the City of Killeen, Bell County, Texas.

*David Miller* CHAIRMAN, PLANNING COMMISSION  
*Rebecca Amason* SECRETARY, PLANNING COMMISSION

FILED FOR RECORD this 4<sup>th</sup> day of November, 1992, in Cabinet B, Slide 252-B, Plat Records of Bell County, Texas. Va. 2904 R. 734

KNOW ALL MEN BY THESE PRESENTS, that I, Bruce M. Harmon, Registered Professional Land Surveyor, do hereby certify that I did prepare this plat from an actual and accurate survey of the land, that the corner monuments shown thereon were properly placed under my personal supervision in accordance with the subdivision regulations of the City of Killeen, Texas, and this subdivision is within the City Limits of Killeen, Bell County, Texas.

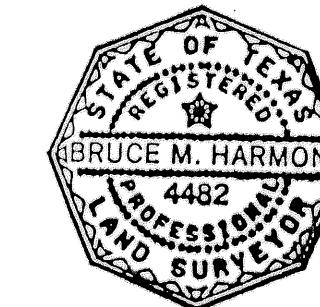

*B. Harmon*  
Bruce M. Harmon  
Registered Professional  
Land Surveyor No. 4482

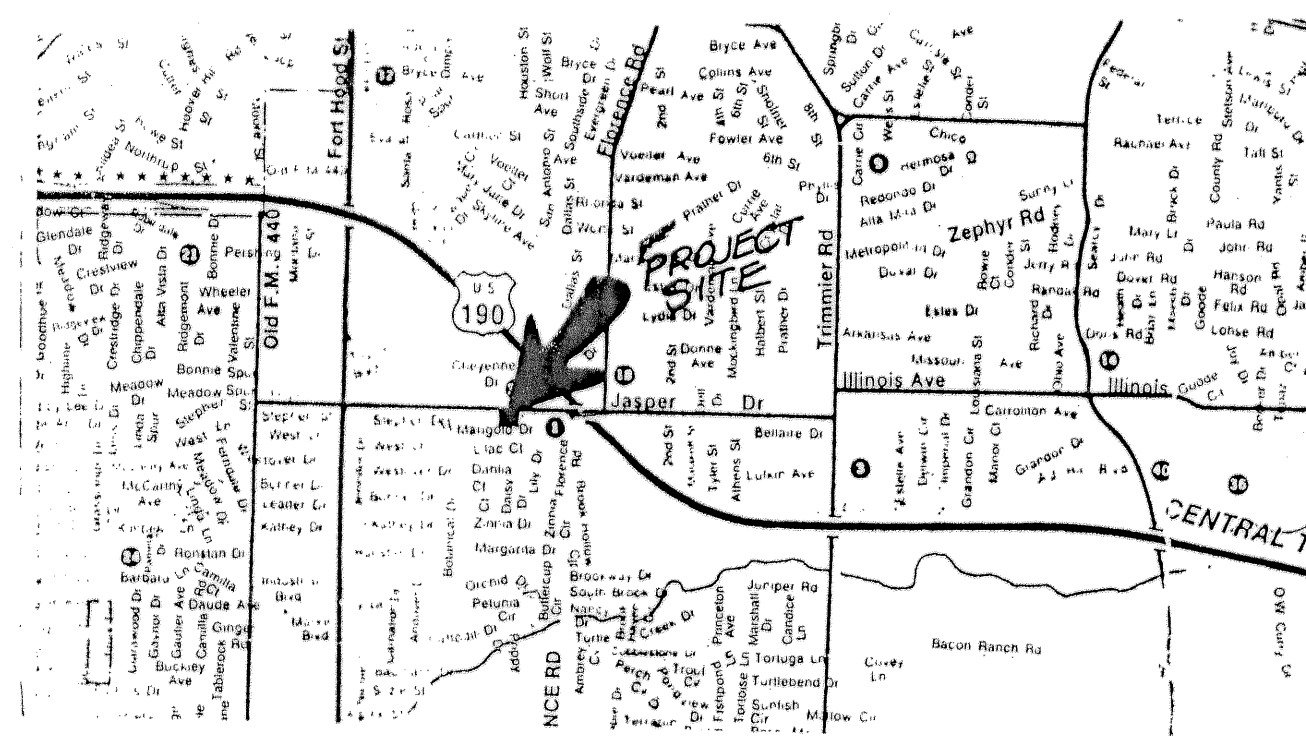
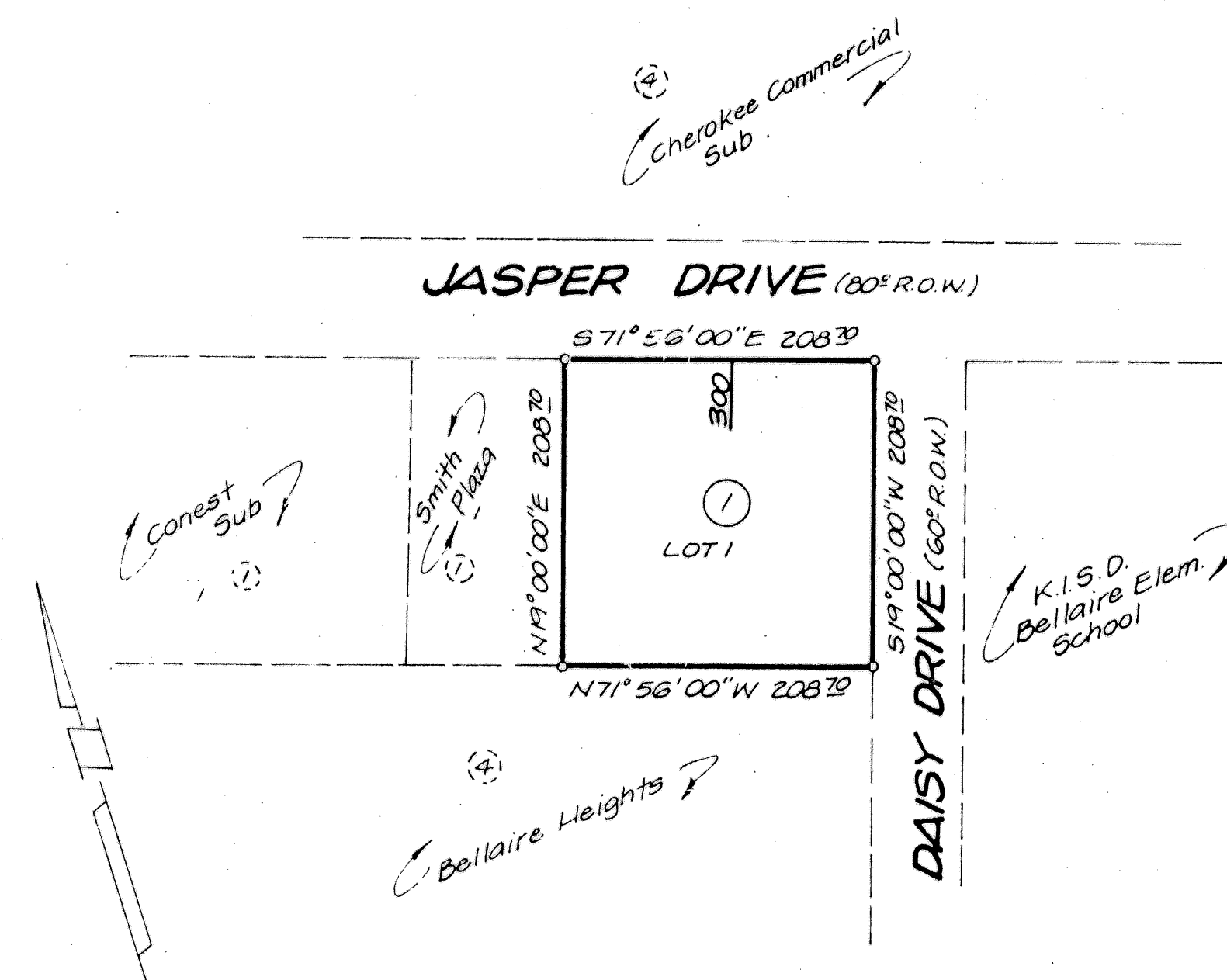

VICINITY MAP  
Not to Scale

1 LOT  
1.0 ACRE

FINAL PLAT

**BIBLEWAY ADDITION**  
KILLEEN, BELL COUNTY, TEXAS

HARMON & ASSOCIATES

Killeen, Texas

DATE Aug '92	DESIGNED	DRAWN	CHECKED
SCALE 1"=100'	SHEET NO. 1	OF 2	FILE NO. 999-D