

KILLEEN INDEPENDENT SCHOOL DISTRICT

LEE SWAMP

HERRY SWOPE

FRATHER DR.

TRIMMIE ROAD

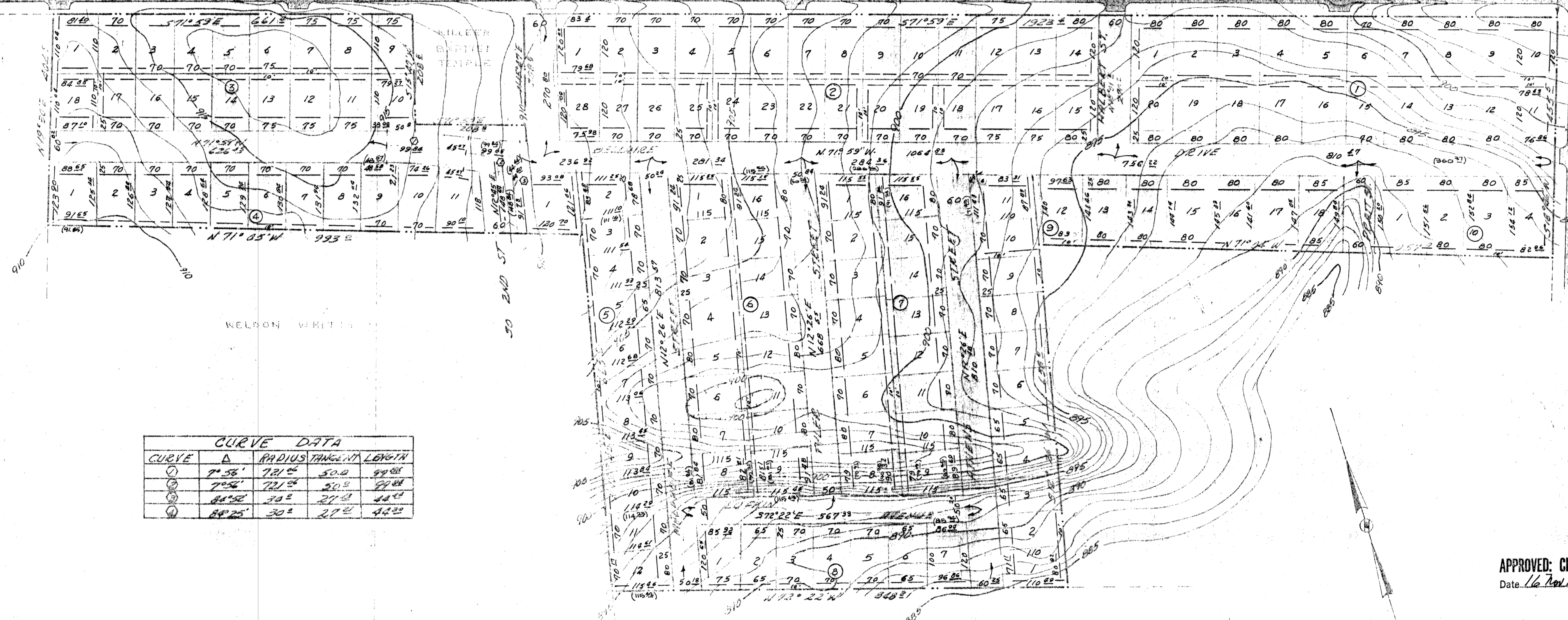

CURVE DATA			
CURVE	Δ	RADIUS	TANGENT LENGTH
1	7° 58'	721.05	50.0
2	7° 58'	721.05	50.0
3	84° 52'	30.0	27.0
4	84° 25'	30.0	27.0

APPROVED: CITY PLANNING COMMISSION
Date 16 Nov 1964 Chairman *[Signature]*

FILED FOR RECORD THIS 16th DAY OF December, 1964
IN PLAT BOOK 918, PAGE 397, DEED RECORDS
OF BELL COUNTY, TEXAS.

APPROVED BY CITY COUNCIL
DATE 11/23/64 MAYOR *[Signature]*

ATTEST: *[Signature]*
SECRETARY

B & L ENGINEERING COMPANY, INC.
KILLEEN, TEXAS

KINSLOW CONSTRUCTION CO.'S
BELLAIRE ADDN. SEG. I
FINAL PLAT

KNOW ALL MEN BY THESE PRESENTS:
That I, *James D. Lee*, do hereby certify that I prepared this plat from an actual and accurate survey of the land and that the corner monuments shown thereon were properly placed under my personal supervision, in accordance with the Subdivision Regulations of the City of Killeen, Texas.
James D. Lee
Signature; Texas Reg. No. 1467

