

BELLAIRE HEIGHTS  
1/2 EXT.

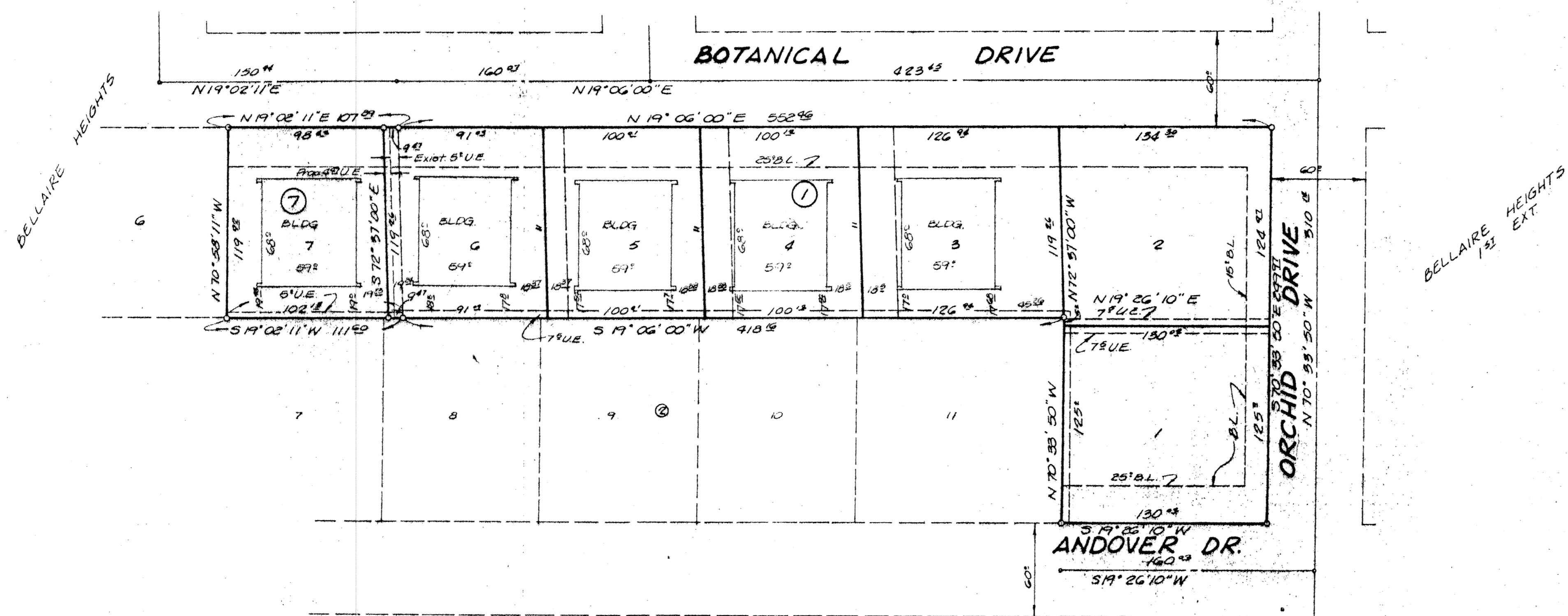

ALL ESM'TS ARE 7'5" OFF PROP LINE UNLESS OTHERWISE SHOWN.  
ALL STREETS ARE 60' ROW UNLESS OTHERWISE SHOWN.  
ALL BUILDING LINES ARE 25' FT IN FRONT AND 15' FT ON SIDE

SOUTHGATE

KNOW ALL MEN BY THESE PRESENTS, that SAY Corporation, Inc., whose address is N. 2nd and Avenue 'G', Killeen, Texas, is the sole owner of that certain tract out of the John Essary Survey, Abstract No. 296, Killeen, Bell County, Texas.

WITNESS THE EXECUTION HEREOF, this the 29 day of July, A.D., 1977.

*Jack D. Barnes*  
Jack D. Barnes, President

*Don Farfk*  
Don Farfk, Secretary

BEFORE ME, the undersigned, a Notary Public in and for said County and State on this day personally appeared Jack D. Barnes and Don Farfk, known to me to be the persons and officers whose names are subscribed to the foregoing instrument and acknowledged to me that the same was the act of the said SAY Corporation, Inc., and that they executed the same for the purposes and consideration therein stated.

GIVEN UNDER MY HAND AND SEAL, this the 29 day of July, A.D., 1977.

*Karen J. Moore*  
Notary Public in and for Bell County, Texas

APPROVED THIS 1<sup>st</sup> day of August, A.D., 1977, by the Planning Commission of the City of Killeen, Texas.

*Chairman, Planning Commission*

*Secretary, Planning Commission*

APPROVED THIS 9<sup>th</sup> day of August, A.D., 1977, by the City Council of the City of Killeen, Texas. This tract lies entirely within the city limits of the City of Killeen, Bell County, Texas.

*Mayor*

*City Secretary*

FILED FOR RECORD, this the 22 day of August, A.D., 1977, in Plat Book 1475, Page 509, Bell County Plat Records, Bell County, Texas.

plat book 3  
page B-2

KNOW ALL MEN BY THESE PRESENTS, that I, Roy L. Dunlap, Registered Professional Engineer, do hereby certify that I did cause to be surveyed on the ground the said tract of land and that the corner monuments shown thereof were properly placed in accordance with the Subdivision Regulations of the City of Killeen, Texas.



*Roy L. Dunlap*  
Roy L. Dunlap, P.E.

REPLAT of LOTS 1-G BLOCK 1  
BELLAIRE HEIGHTS 1/2 EXT.  
& LOT 7 BLOCK 7  
BELLAIRE HEIGHTS

|                   |                         |                      |                         |
|-------------------|-------------------------|----------------------|-------------------------|
| Killeen, Texas    |                         | Temple, Texas        |                         |
| DATE<br>Mar. 1977 | DESIGNED<br>[Signature] | DRAWN<br>[Signature] | APPROVED<br>[Signature] |
| SCALE<br>1" = 20' | SHEET NO.<br>OF         | FILE NO.<br>1477019  |                         |