

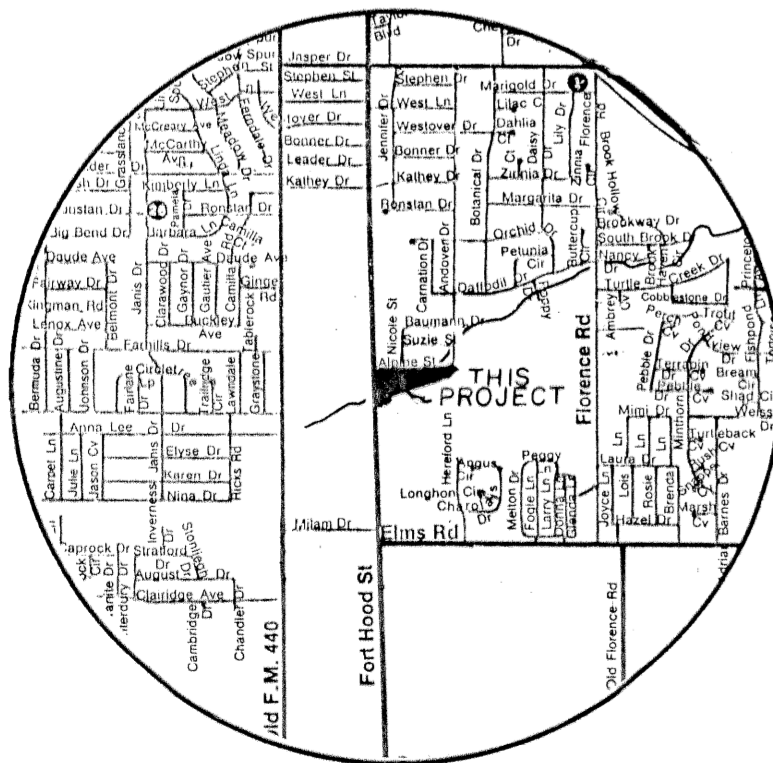

LOT 2 BLOCK 17, BELLAIRE HEIGHTS 2ND EXTENSION, AN ADDITION TO THE CITY OF KILLEEN, TEXAS, AS RECORDED IN CAB. A, SLIDE 333-D, PLAT RECORDS BELL COUNTY, TEXAS.

NOTE: *EASEMENT INDICATED AT MID-BLOCK ON ORIGINAL PLAT (NORTH - SOUTH) TO BE ABANDONED.



VICINITY MAP
NOT TO SCALE

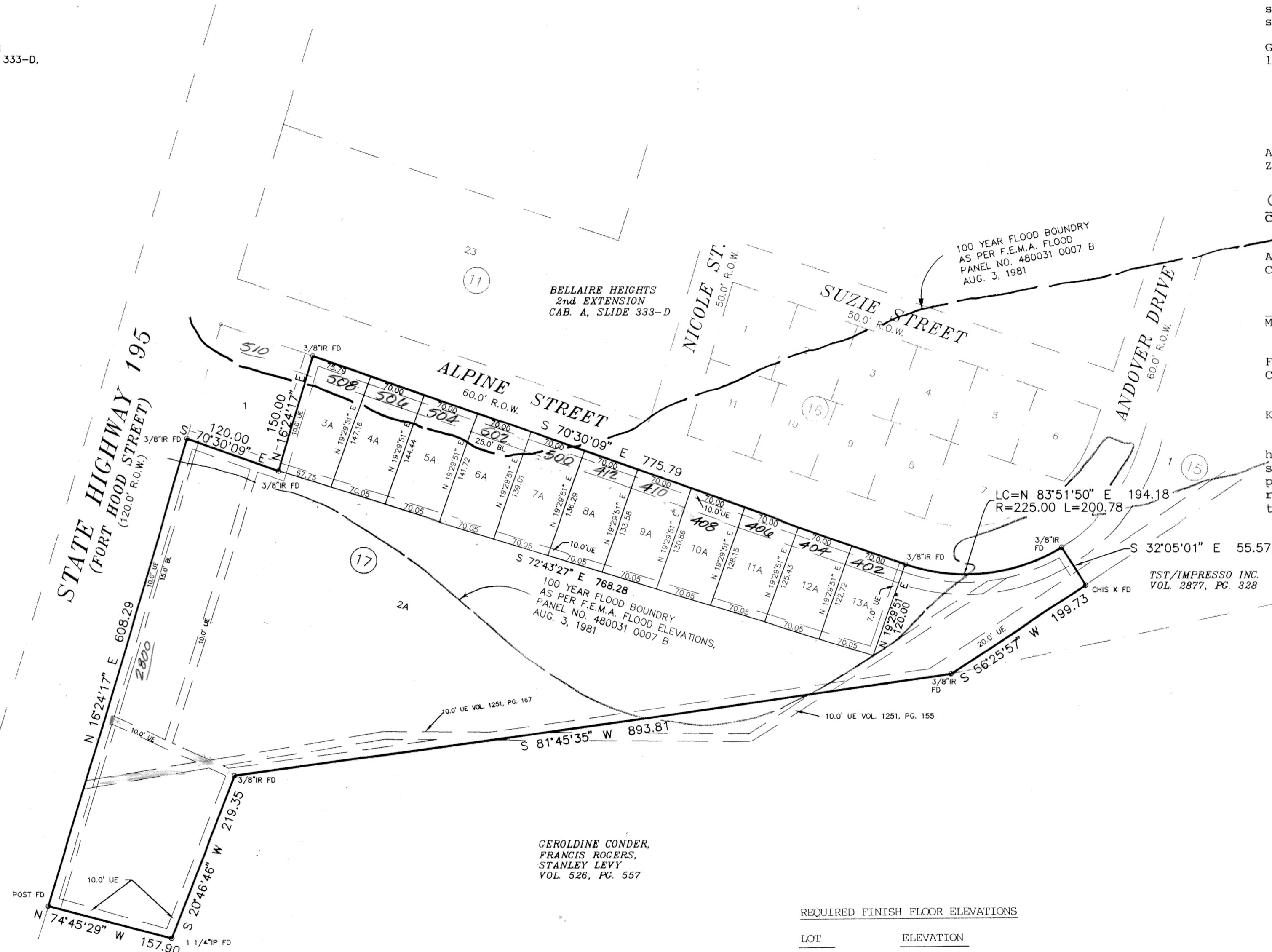

GEROLDINE CONDER,
FRANCIS ROGERS,
STANLEY LEVY
VOL. 526, PG. 557

REQUIRED FINISH FLOOR ELEVATIONS

LOT	ELEVATION
3A	925.5
4A	925.0
5A	924.0
6A	923.5
7A	922.5
8A	922.0
9A	921.0
10A	920.0
11A	919.5
12A	919.0
13A	918.5

KNOW ALL MEN BY THESE PRESENTS, that Billy W. Revis and Sherry Van Horn Revis, whose address is 100 Central Texas Expressway, Killeen, Texas 76543, being the sole owner of that certain 8.762 acre tract of land in Bell County, Texas, part of the John Essary Survey, Abstract No. 296, which is more fully described in the dedication of Lots 2A thru 13A, Block 17 being a replat of Lot 2 Block 17, Bellaire Heights 2nd Extension, as shown by the plat hereof, attached hereto, and made a part hereon, and approved by the City Council of the City of Killeen, Bell County, Texas, and Billy W. Revis and Sherry Van Horn Revis do hereby adopt said Lots 2A thru 13A, Block 17, being a replat of Lot 2 Block 17 Bellaire Heights 2nd Extension, as an addition to the City of Killeen, Bell County, Texas, and hereby dedicates to said city all streets, avenues, roads, drives and alleys shown on said plat, the same to be used as public thoroughfares and for the installation and maintenance of public utilities when and as authorized by the City of Killeen. The utility easements shown on said plat are dedicated to said city for the installation and maintenance of any and all public utilities, which the city may install or permit to be installed or maintained.

Billy W. Revis
Billy W. Revis
Sherry Van Horn Revis
Sherry Van Horn Revis

BEFORE ME, the undersigned, a Notary Public in and for said County and State, on this day personally appeared Billy W. Revis and Sherry Van Horn Revis, known to me to be the persons whose names are subscribed to the foregoing instrument and acknowledged to me that the same was the act of said Billy W. Revis and Sherry Van Horn Revis, and that they executed the same for the purpose and consideration therein expressed.

GIVEN UNDER MY HAND AND SEAL OF OFFICE, this 29th day of July, 1995 A.D.



Bonnie Mitchell
Bonnie Mitchell
NOTARY PUBLIC STATE OF TEXAS

APPROVED this the 14th day of August, 1995, by the Planning & Zoning Commission of the City of Killeen, Bell County, Texas.

David Mills
David Mills
CHAIRMAN, PLANNING COMMISSION
Adrian Cole
Adrian Cole
SECRETARY, PLANNING COMMISSION

APPROVED this the 22nd day of August, 1995, by the City Council of the City of Killeen, Bell County, Texas.

Karl R. Kaul
Karl R. Kaul
MAYOR, CITY OF KILLEEN
Paula A. Miller
Paula A. Miller
ATTEST: CITY SECRETARY

FILED FOR RECORD this 23rd day of August, 1995 A.D., in Cabinet C, Slide 422, Plat Records of Bell County, Texas.

Vol 3353, Pg 211
KNOW ALL MEN BY THESE PRESENTS,

That I, Gale E. Mitchell, Registered Professional Land Surveyor, do hereby certify that I did prepare this plat from an actual and accurate survey of the land, that the corner monuments shown thereon were properly placed under my personal supervision in accordance with the subdivision regulations of the City of Killeen, Texas, and this subdivision is within the City Limits of Killeen, Texas.



Gale E. Mitchell
Gale E. Mitchell
Registered Professional
Land Surveyor, No. 1602

FINAL PLAT

LOTS 2A THRU 13A, BLOCK 17 BEING
A REPLAT OF LOT 2 BLOCK 17
BELLAIRE HEIGHTS 2ND EXTENSION
KILLEEN, BELL COUNTY, TEXAS

DGN BY SD
DATE: 7/12/95
SCALE 1"=100'

12-LOTS
8.7619 ACRES

1081/37
1973-D
(REAVIS.DWG)
DRAWING NO.
11353-D