

KNOW ALL MEN BY THESE PRESENTS, that the KILLEEN INDEPENDENT SCHOOL DISTRICT, whose address is P.O. Box 967, Killeen, Texas, being the sole owners of that certain 5.927 acre tract out of the Nathan Halbert Survey, Abstract No. 389, which is more fully described in the Dedication of BELLAIRE ELEMENTARY SCHOOL ADDITION, as shown by the plat hereof, attached hereto, and made a part hereon, and approved by the City Council of the City of Killeen, Bell County, Texas, and the KILLEEN INDEPENDENT SCHOOL DISTRICT does hereby adopt said BELLAIRE ELEMENTARY SCHOOL ADDITION, as an Addition to the City of Killeen, Bell County, Texas, and hereby dedicates to said City all streets, thoroughfares and for the installation and maintenance of public utilities when and as authorized by the City of Killeen. The utility easements shown on said plat are dedicated to said City for the installation and maintenance of any and all public utilities, which the City may install or permit to be installed or maintained.

Kay Young
KAY YOUNG, PRESIDENT
BOARD OF TRUSTEES

Wendell Kearney
DR. WENDELL KEARNEY, SECRETARY
BOARD OF TRUSTEES

BEFORE ME, the undersigned, a Notary Public in and for said County and State, on this day personally appeared Kay Young and Dr. Wendell Kearney, known to me to be the persons whose names are subscribed to the foregoing instrument and acknowledged to me that the same was the act of said KILLEEN INDEPENDENT SCHOOL DISTRICT, and that they executed the same for the purpose and consideration therein expressed.

GIVEN UNDER MY HAND AND SEAL OF OFFICE, THIS 8th DAY OF December 19 87.

Charles E. Macauliffe
NOTARY PUBLIC FOR STATE OF TEXAS

APPROVED this the 9th day of November, 19 87, by the Planning Commission of the City of Killeen, Bell County, Texas.

Richard L. Powell
CHAIRMAN, PLANNING COMMISSION

Virginia A. Dawson
SECRETARY, PLANNING COMMISSION

APPROVED this the 24th day of November, 19 87, by the City Council of the City of Killeen, Bell County, Texas.

Dee E. Smith
MAYOR, CITY OF KILLEEN

Dee E. Smith
ATTEST: CITY SECRETARY

FILED FOR RECORD this 17 day of December, 19 87, in Cabinet B, Slide 109-B, Plat Records of Bell County, Texas.

KNOW ALL MEN BY THESE PRESENTS, That I, Gale E. Mitchell, Registered Public Surveyor, do hereby certify that I did prepare this plat from an actual and accurate survey of the land, that the corner monuments shown thereon were properly placed under my personal supervision in accordance with the subdivision regulations of the City of Killeen, Texas, and this subdivision is within the City Limits of Killeen, Texas.



Gale E. Mitchell
Registered Public Surveyor
No. 1602

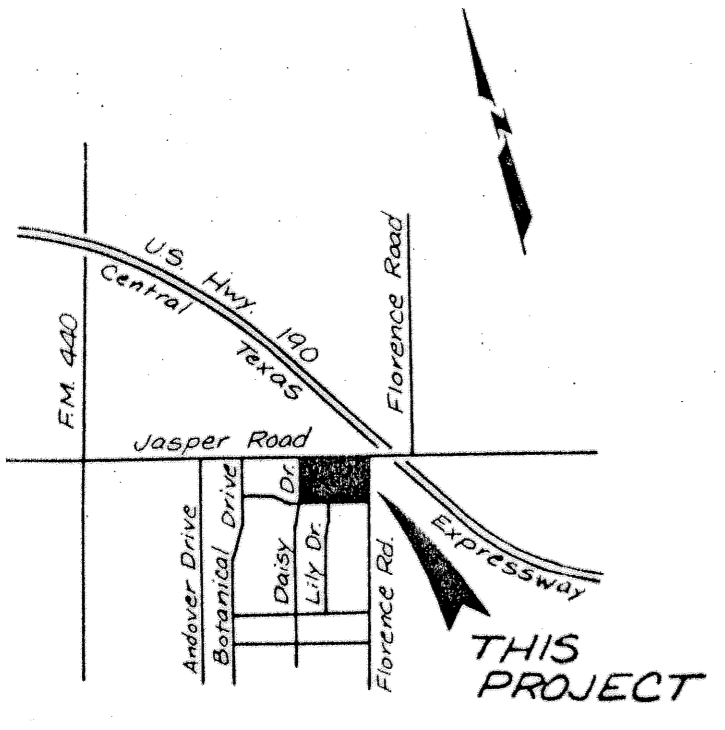
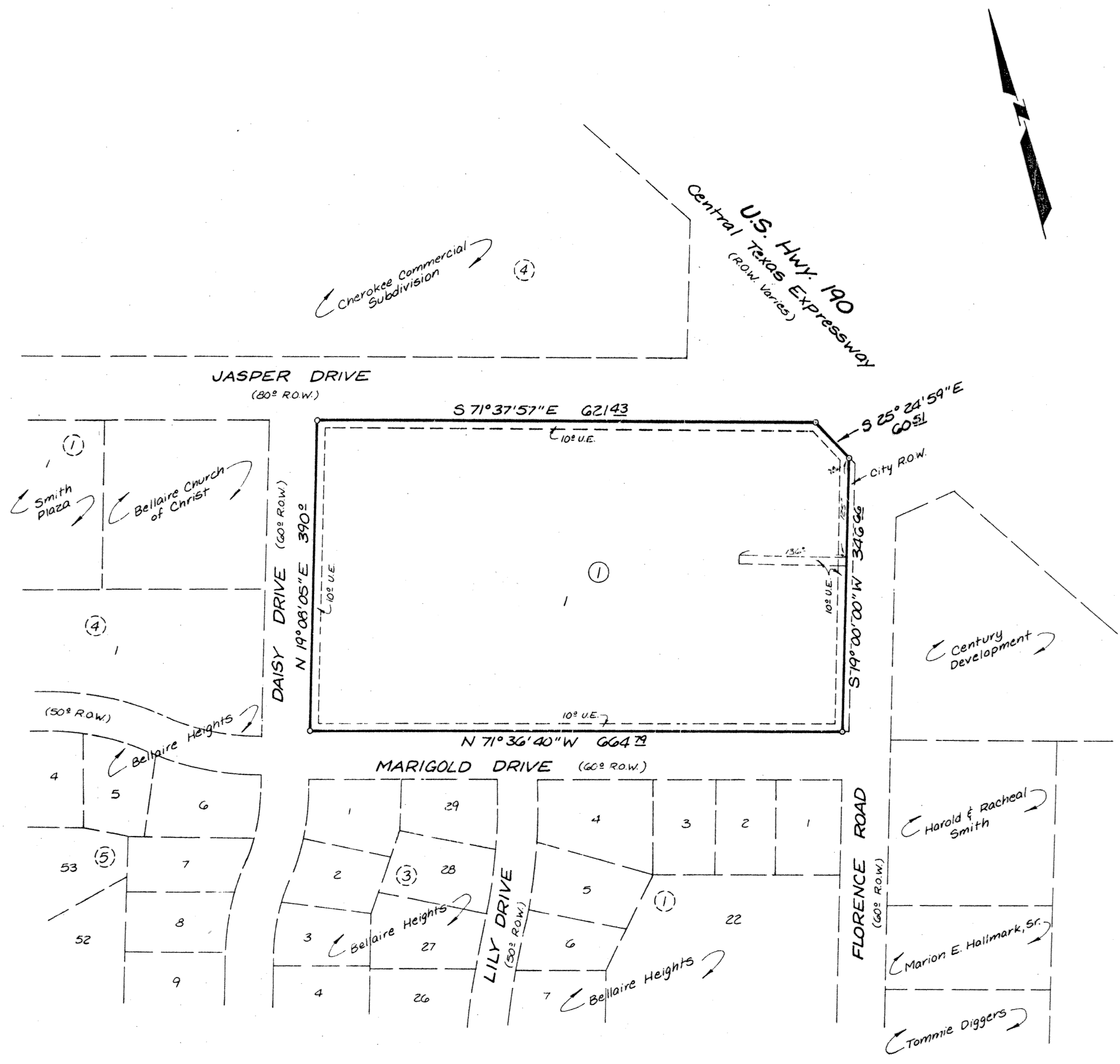

VICINITY MAP
Not to Scale

1 Lot
5.927 Acres

FINAL PLAT

BELLAIRE ELEMENTARY SCHOOL ADDITION
KILLEEN, BELL COUNTY, TEXAS

MITCHELL & ASSOCIATES,
ENGINEERING & SURVEYING
Killeen

DEVELOPER: K.I.S.D.

REVISIONS	
No.	Date

DATE: Sept '87 SCALE: 1" = 100' DRAWN BY: 75 REF. NO.: