

U S GOVERNMENT RESERVATION

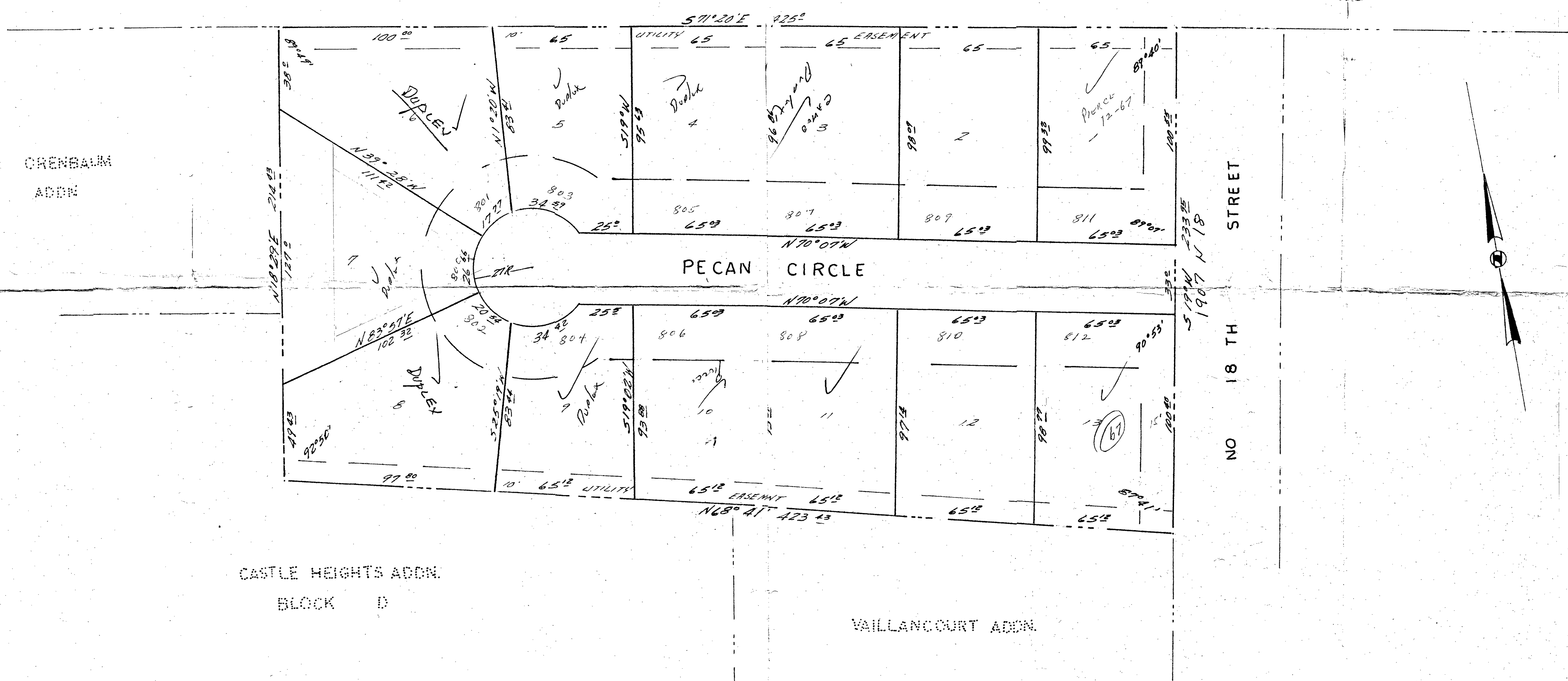

CRENBALM
ADDN

CASTLE HEIGHTS ADDN.
BLOCK D

VAILLANCOURT ADDN.

NO 18 TH STREET

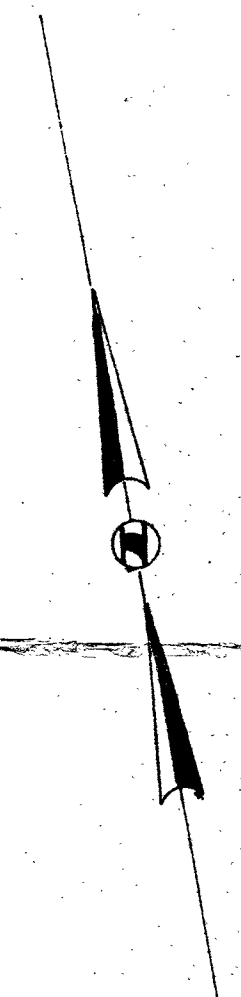

I, James D. Lee Registered Public Surveyor of Texas, do hereby certify that the foregoing survey was made by me or under my direction, and that the lots, corners, and boundaries with marks of the same are truly and correctly described in the foregoing plat and field notes, to the best of my knowledge and belief.

James D. Lee
Reg. Public Surveyor #1467

ALONZO A. PIERCE'S
2.18 ACRE TRACT OUT
OF THE HADDEN O'NEAL
160 ACRE SURVEY, BELL
COUNTY, TEXAS
SCALE 1" = 30'
JAMES D. LEE
REG. PUBLIC SURVEYOR
KILLEEN, TEXAS