

VICINITY MAP
NOT TO SCALE

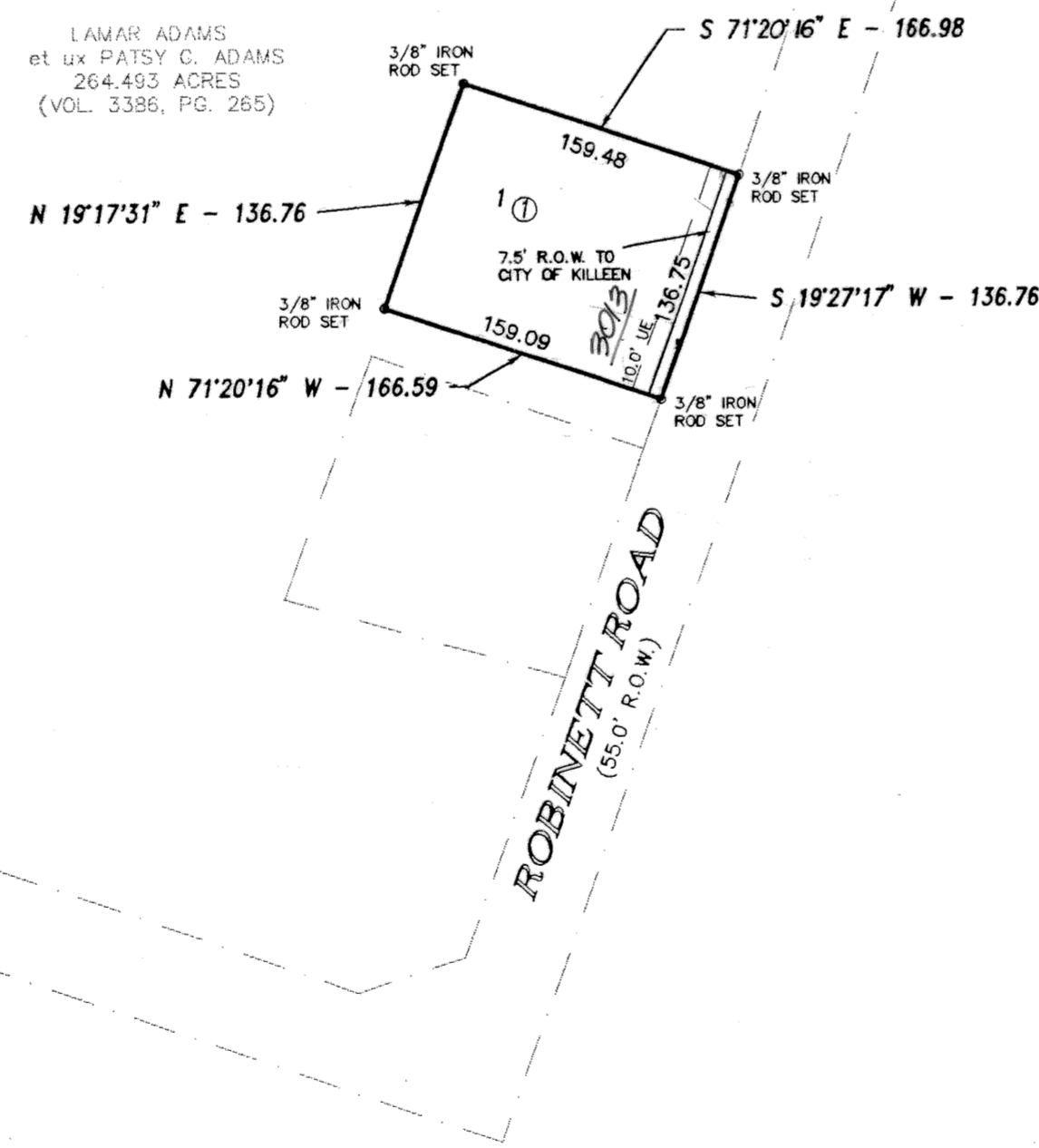
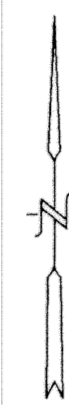

JERRY M. HOOD &
ELIZABETH L. HOOD
1.0022 ACRE
(VOL. 1959, PG. 417)

LAMAR ADAMS
et ux PATSY G. ADAMS
264.493 ACRES
(VOL. 3386, PG. 265)

KNOW ALL MEN BY THESE PRESENTS, that Lamar Adams and Patsy G. Adams, whose address is 3009 Robinette Road, Killeen, Texas 76542, being the sole owners of that certain 0.524 acre tract of land in Bell County, Texas, part of the Thomas Robinett Survey, Abstract No. 686, which is more fully described in the dedication of ADAMS LAND ADDITION, as shown by the plat hereof, attached hereto, and made a part hereon, and approved by the Planning & Zoning Commission of the City of Killeen, Bell County, Texas, and Lamar Adams and Patsy G. Adams does hereby adopt said ADAMS LAND ADDITION, as an addition to the City of Killeen, Bell County, Texas, and hereby dedicates to said city all streets, avenues, roads, drives and alleys shown on said plat, the same to be used as public thoroughfares and for the installation and maintenance of public utilities when and as authorized by the City of Killeen. The utility easements shown on said plat are dedicated to said city for the installation and maintenance of any and all public utilities, which the city may install or permit to be installed or maintained.

Lamar Adams
LAMAR ADAMS

Patsy G. Adams
PATSY G. ADAMS

BEFORE ME, the undersigned, a Notary Public in and for said County and State, on this day personally appeared Lamar Adams and Patsy G. Adams, known to me to be the person whose name is subscribed to the foregoing instrument and acknowledged to me that the same was the act of said Lamar Adams and Patsy G. Adams, and that they executed the same for the purpose and consideration therein expressed.

GIVEN UNDER MY HAND AND SEAL OF OFFICE, this 14th day of June, 1996 A.D.

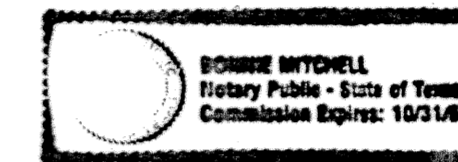

Bonnie Mitchell
NOTARY PUBLIC STATE OF TEXAS

APPROVED this the 10th day of June, 1996, by the Planning & Zoning Commission of the City of Killeen, Bell County, Texas.

Harold Miller
CHAIRMAN, PLANNING COMMISSION

Robert Cole
SECRETARY, PLANNING COMMISSION

FILED FOR RECORD this 12th day of July, 1996 A.D., in Cabinet C, Slide 780, Plat Records of Bell County, Texas.
Volume 3496, Pg 371

KNOW ALL MEN BY THESE PRESENTS,

That I, Gale E. Mitchell, Registered Professional Land Surveyor, do hereby certify that I did prepare this plat from an actual and accurate survey of the land, that the corner monuments shown thereon were properly placed under my personal supervision in accordance with the subdivision regulations of the City of Killeen, Texas, and this subdivision is within the City Limits of Killeen, Texas.



Gale E. Mitchell
Gale E. Mitchell
Registered Professional
Land Surveyor, No. 1602

FINAL PLAT

MITCHELL &
ASSOCIATES
KILLEEN, TEXAS

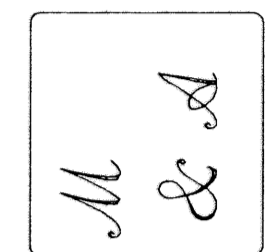

ADAMS LAND ADDITION
KILLEEN, BELL COUNTY, TEXAS

DGN BY SD
DATE: 06/11/96
SCALE 1"=100'
FB/PG 1099/30
1-Lot
1-Block
0.524 ACRES
(ADAMS.DWG)
DRAWING NO.
11756-D