

KNOW ALL MEN BY THESE PRESENTS, that Weldon Whitis, whose address is 119 N 2nd Street, Killeen, Texas 76541, being the sole owner of that certain 1.495 acre tract of land in Bell County, Texas, part of the John Gosline Survey, Abstract No. 344, which is more fully described in the dedication of ACTION ONE ADDITION, as shown by the plat hereof, attached hereto, and made a part hereof, and approved by the Planning and Zoning Commission of the City of Killeen, Bell County, Texas, and Weldon Whitis does hereby adopt said ACTION ONE ADDITION, as an addition to the City of Killeen, Bell County, Texas, and hereby dedicates to said city all streets, avenues, roads, drives and alleys shown on said plat, the same to be used as public thoroughfares and for the installation and maintenance of public utilities when and as authorized by the City of Killeen. The utility easements shown on said plat are dedicated to said city for the installation and maintenance of any and all public utilities, which the city may install or permit to be installed or maintained.

Weldon Whitis
 WELDON WHITIS, OWNER

BEFORE ME, the undersigned, a Notary Public in and for said County and State, on this day personally appeared Weldon Whitis, known to me to be the person whose name is subscribed to the foregoing instrument and acknowledged to me that the same was the act of said Weldon Whitis, and that they executed the same for the purpose and consideration therein expressed.

GIVEN UNDER MY HAND AND SEAL OF OFFICE, this 20th day of July, 1994 A.D.



Bonnie Mitchell
 NOTARY PUBLIC STATE OF TEXAS

APPROVED this the 8th day of August, 1994, by the Planning & Zoning Commission of the City of Killeen, Bell County, Texas.

David Hill
 CHAIRMAN, PLANNING COMMISSION

Barry Smead
 SECRETARY, PLANNING COMMISSION

FILED FOR RECORD this 16th day of SEPT., 1994 A.D., in Cabinet C, Slide 15-B, Plat Records of Bell County, Texas.

Vol 3215, Pg. 411

KNOW ALL MEN BY THESE PRESENTS,

That I, Gale E. Mitchell, Registered Professional Land Surveyor, do hereby certify that I did prepare this plat from an actual and accurate survey of the land, that the corner monuments shown thereon were properly placed under my personal supervision in accordance with the subdivision regulations of the City of Killeen, Texas, and this subdivision is within the City Limits of Killeen, Texas.

Gale E. Mitchell
 Gale E. Mitchell
 Registered Professional
 Land Surveyor, No. 1602

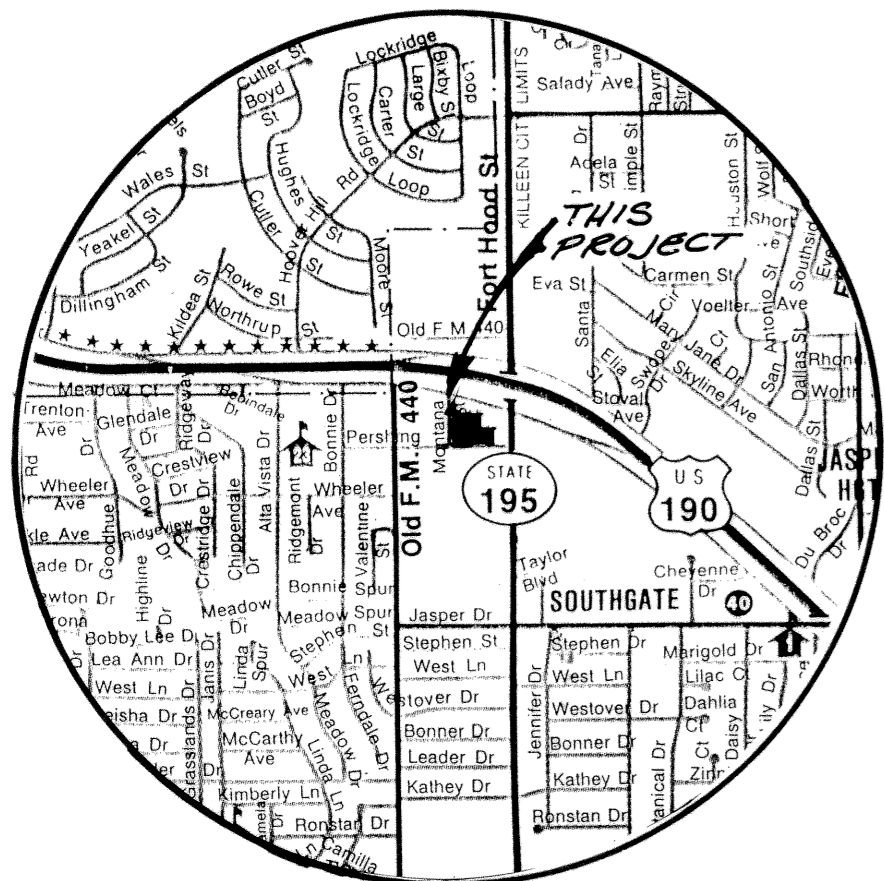
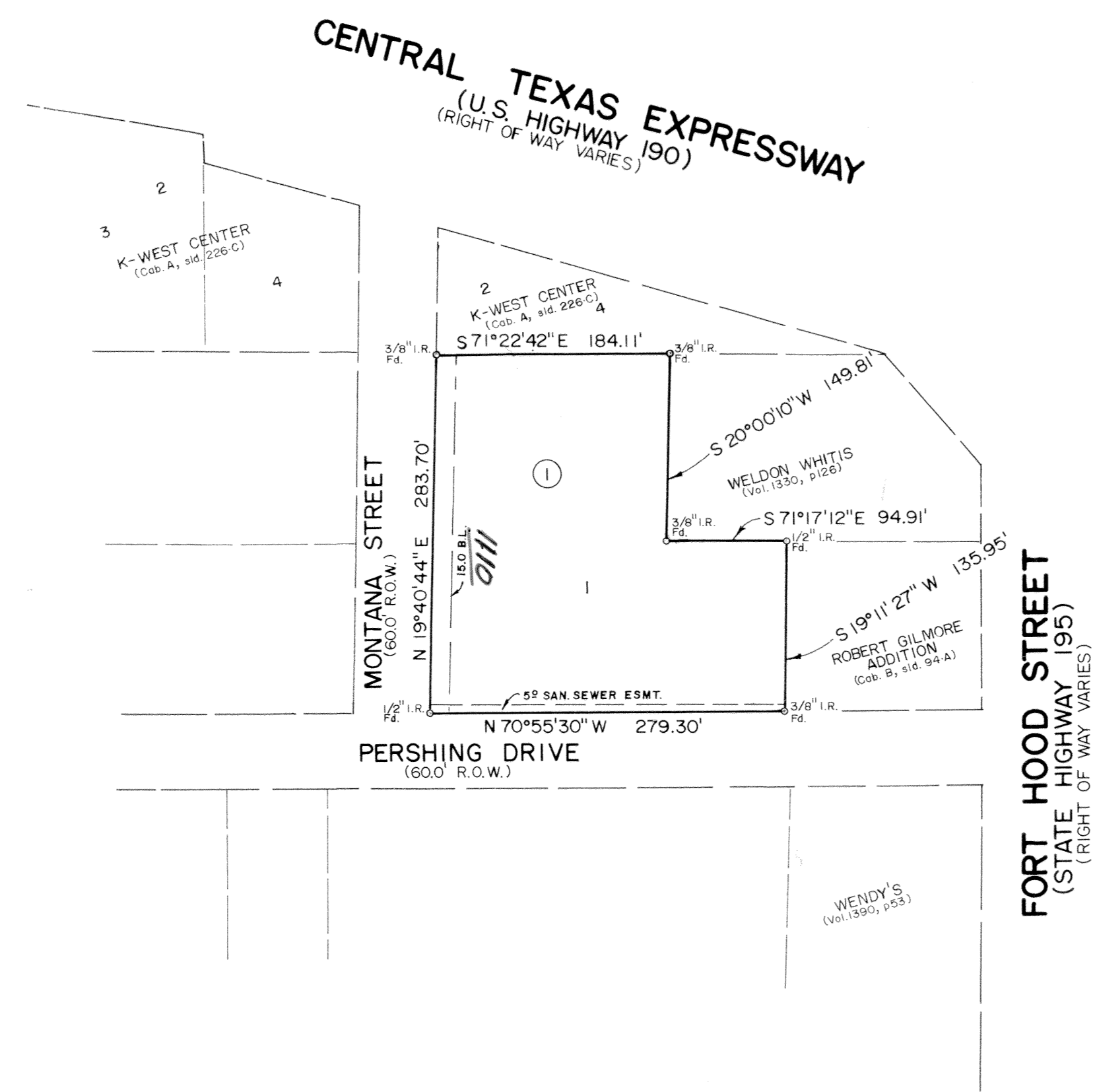

1.495 ACRES
 1 LOT

FINAL PLAT

ACTION ONE ADDITION

KILLEEN, BELL COUNTY, TEXAS

MITCHELL & ASSOCIATES, INC.
 ENGINEERING & SURVEYING
 Killeen Temple

DEVELOPER: WHITIS

REVISIONS	
No.	Date

DATE: JULY '94	SCALE: 1"=100'	DRAWN BY: TC	REF. NO.	DWG. NO. 10830-D
----------------	----------------	--------------	----------	------------------