

FINAL PLAT OF  
**AAP ADDITION OF KILLEEN**

WITHIN THE CITY LIMITS OF THE  
 CITY OF KILLEEN, BELL COUNTY, TEXAS  
 BEING A REPLAT OF A PORTION OF LOT 13, BLOCK 10, SOUTH GATE,  
 OF RECORD IN CABINET A, SLIDES 285-C,  
 OF THE PLAT RECORDS OF BELL COUNTY, TEXAS

This plat is to accompany a metes and bounds description  
 of the herein shown 0.816 acre tract.

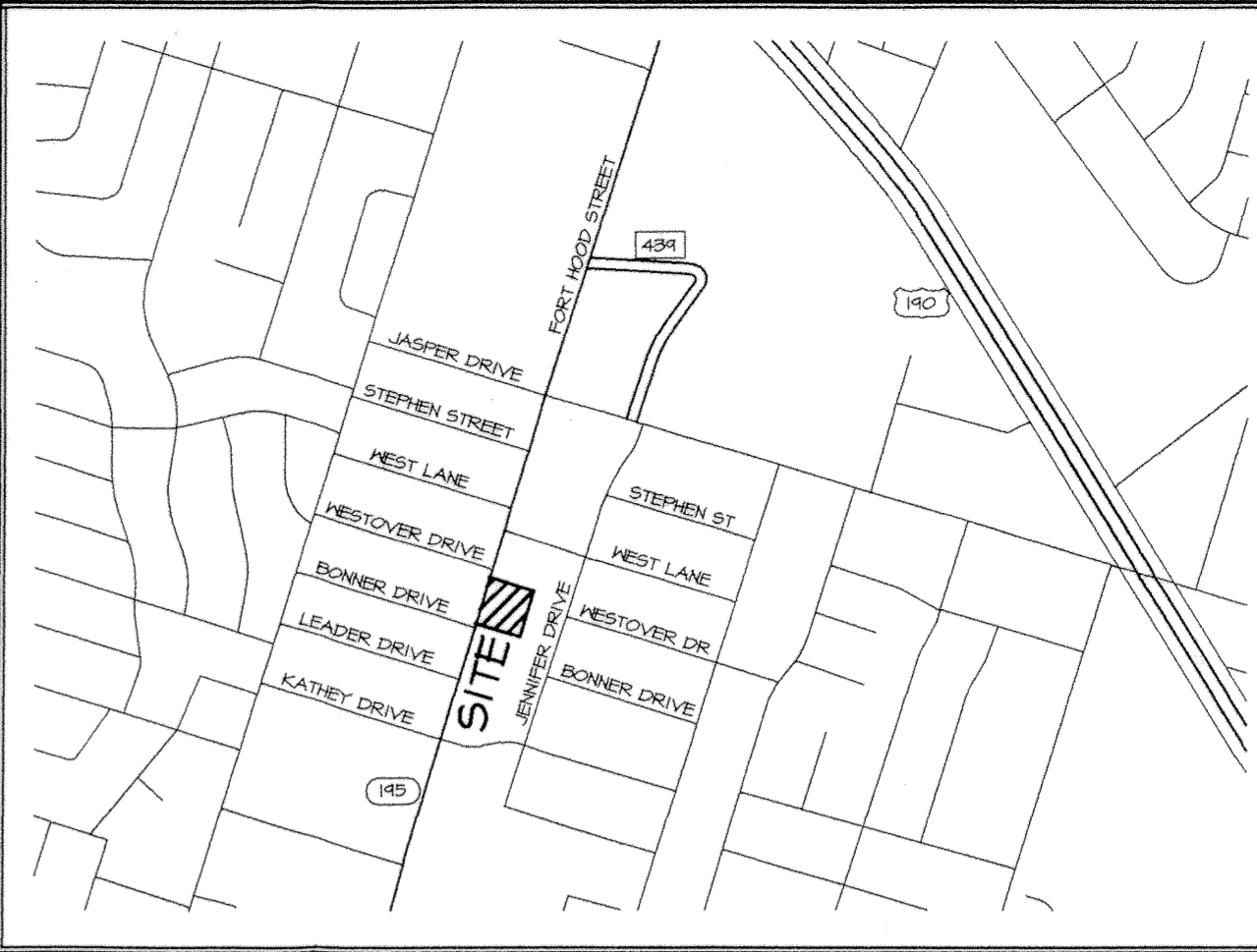

VICINITY MAP  
 NOT TO SCALE

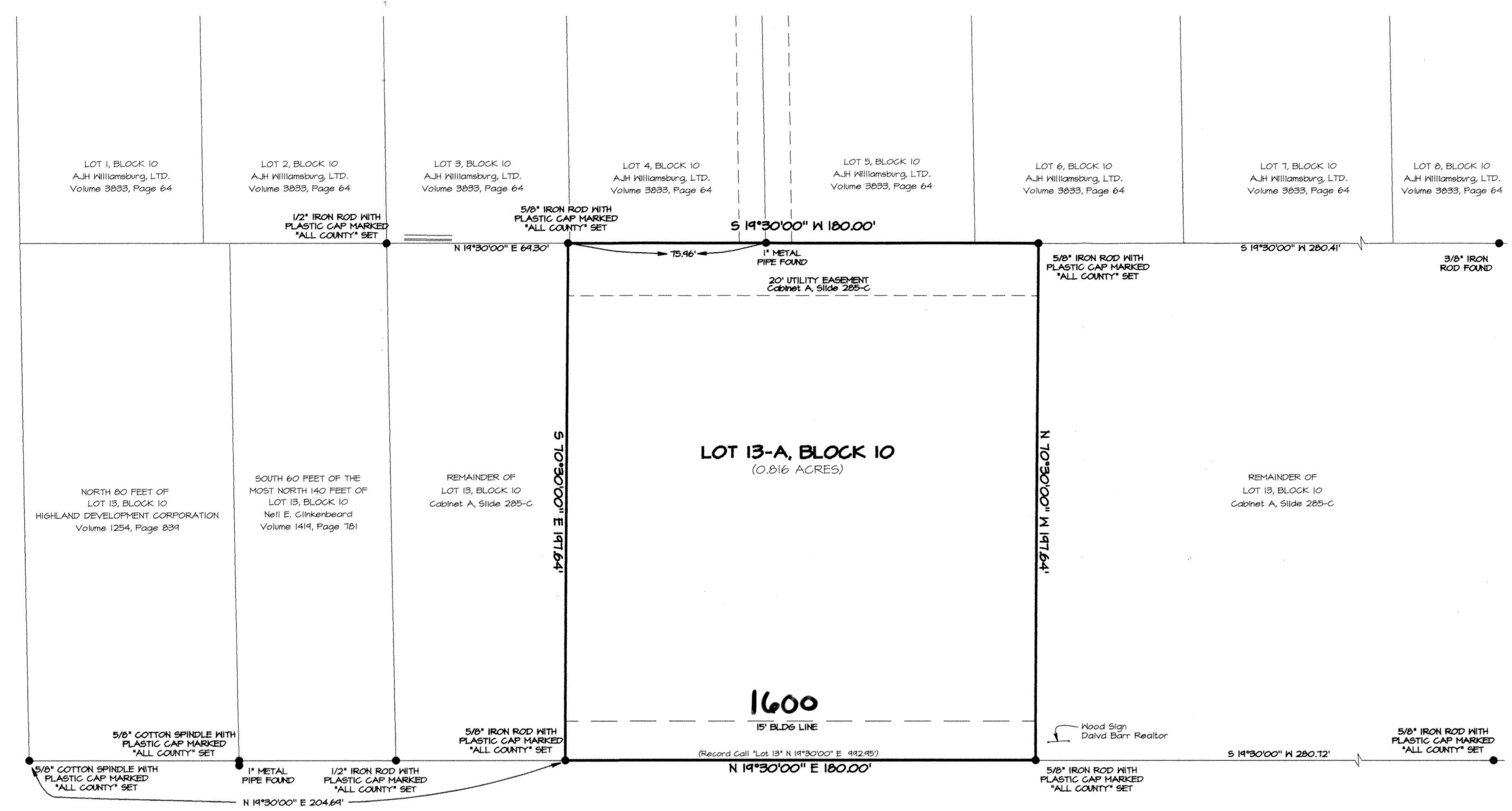
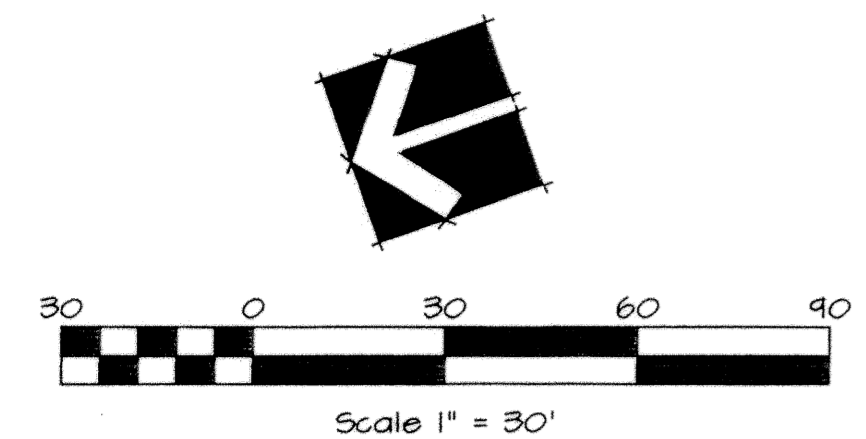

**FORT HOOD STREET**  
 STATE HIGHWAY 195  
 Volume 199, Page 30 - 120' Right-of-Way - 75' Asphalt  
 Public Maintained Roadway

STATE OF TEXAS  
 COUNTY OF BELL

KNOW ALL MEN BY THESE PRESENTS, that Texas AAP I, LLC, being the sole owners of that certain 0.816 acre tract of land in Bell County, Texas, part of the John Gasline Survey, Abstract No. 344, which is more fully described in the dedication of AAP ADDITION as shown by the plat hereof, attached hereto, and made a part hereon, and approved by the Planning & Zoning Commission of the City of Killeen, Bell County, Texas, do hereby adopt said AAP ADDITION, as an addition to the City of Killeen, Bell County, Texas, and hereby dedicates to said city all streets, avenues, roads, drives and alleys shown on said plat, the same to be used as public thoroughfares and for the installation and maintenance of public utilities when and as authorized by the City of Killeen. The utility easements shown on said plat are dedicated to said city for the installation and maintenance of any and all public utilities, which the city may install or permit to be installed or maintained.

BY: *[Signature]*  
 Clay H. Smith  
 Texas AAP  
 2805 Hillwood Avenue  
 Columbia, South Carolina 29205

STATE OF SOUTH CAROLINA  
 COUNTY OF RICHMOND

This instrument was acknowledged before me on the 28<sup>th</sup> day of March, 2000, by Stacy Galsane

*[Signature]*  
 NOTARY PUBLIC, STATE OF SOUTH CAROLINA  
 My Commission Expires December 14, 2008

APPROVED this the 22<sup>nd</sup> day of May, 2000 A. D., by the Planning and Zoning Commission of the City of Killeen, Bell County, Texas:

*[Signature]* *[Signature]*  
 CHAIRMAN, PLANNING COMMISSION SECRETARY, PLANNING COMMISSION

FILED FOR RECORD this the 21<sup>st</sup> day of JUNE, 2000 A. D., in Cabinet C, Slide 209-D, Plat Records of Bell County, Texas. Vol. 422 Pg. 311

AFFIDAVIT:  
 The Tax Appraisal District of Bell County, the taxing authority for all taxing entities in Bell County, Texas, does hereby certify that there are currently no delinquent taxes due or owing on the property described by this plat.

Dated this the 19 day of June, 2000 A. D.

CARL MOORE, Chief Appraiser  
 By: *[Signature]*, Deputy

STATE OF TEXAS  
 COUNTY OF BELL

KNOW ALL MEN BY THESE PRESENTS,  
 That I, Charles C. Lucko, Registered Professional Land Surveyor, do hereby certify that I did prepare this plat from an actual and accurate survey of the land, that the corner monuments shown hereon were properly placed under my personal supervision in accordance with the subdivision regulations of the City of Killeen, Texas, and this subdivision is within the City Limits of Killeen, Texas.

*[Signature]*  
 Charles C. Lucko  
 Registered Professional Land Surveyor  
 Texas Registration No. 4636  
 DATE SURVEYED: DECEMBER 15, 1999



FINAL PLAT OF  
**AAP ADDITION OF KILLEEN**  
 WITHIN THE CITY LIMITS OF THE  
 CITY OF KILLEEN, BELL COUNTY, TEXAS

**ALL COUNTY SURVEYING, INC.**  
 1303 South 21st Street  
 (254) 718-2272 FAX (254) 714-7608

Job No: **991303**  
 Date: **2-10-2000**  
 Drawn By: **JRF**  
 Checked By: **CCL #4636**  
 Drawing No: **991303PL.dwg**  
 Disk No: **PRO991303**